2 CENTS PAY NO MORE!

Chicago Daily Tribune

THE WORLD'S GREATEST NEWSPAPER

FINAL

VOLUME XCVII.—NO. 15 C [REG. U. S. PAT. OFFICE. COPYRIGHT 1938 BY THE CHICAGO TRIBUNE.] TUESDAY, JANUARY 18, 1938.—28 PAGES THIS PAPER CONSISTS OF TWO SECTIONS—SECTION ONE PRICE TWO CENTS IN CHICAGO AND SUBURBS ELSEWHERE THREE CENTS

KILLS ROSS AFTER KIDNAPING

MORE BUSINESS CHIEFS CALLED BY ROOSEVELT

Anxiety Grows Over His Trade Policies.

BY ARTHUR SEARS HENNING.
[Chicago Tribune Press Service.]

Washington, D. C., Jan. 17.—[Special.]—With private enterprise reeling and the stock market sagging under his latest threats of new repressive measures, President Roosevelt prepared today for two more conferences this week with industrial tycoons on what is the matter with business and how to end the new depression.

On Wednesday he will meet with the 56 members of Secretary of Commerce Daniel C. Roper's business advisory council, headed by W. Averell Harriman, whose advice hitherto has been received by the President in confidential communications—and usually pigeonholed.

On Friday the President will receive a group of big automobile manufacturers and a group of officers of automobile finance companies. The manufacturers will include W. P. Chrysler, chairman of the board of the Chrysler corporation; Edsel Ford, president of the Ford Motor company; W. S. Knudsen, president of the General Motors corporation, and Alvin MacAuley, president of the Automobile Manufacturers association and of the Packard Motor company.

Finance Companies Represented.

In the group of automobile finance representatives will be John J. Schumann Jr., president of the General Motors Acceptance corporation; Henry Ittleson, president of the Commercial Credit Investment trust; C. E. Duncan, president of the Commercial Credit company, and Ernest Cauzler, president of the Universal Credit company.

Among the subjects on the agenda of this conference is the practice of high pressure salesmanship of automobiles, the purchase of which on the instalment plan is financed by credit companies, many of which are affiliated with big automobile manufacturing concerns.

The President contends that high pressure salesmanship and instalment buying of consumers' goods generally are important factors in the economic processes that produce alternate booms and depressions. Exhibit A of these practices, according to Mr. Roosevelt, is supplied by the automobile industry.

Subject of Grand Jury Inquiry.

High pressure salesmanship, which generally entails instalment buying, was included by the President in his enumeration in his recent message to congress of business practices that ought to be outlawed.

Ford, Chrysler, and General Motors and their financing affiliates have been charged by the department of justice with violation of the anti-trust laws. While a federal grand jury in Milwaukee was indicting them, the department of justice was negotiating a settlement out of court with members of their counsel, who enjoy a conspicuous degree of influence with the administration. When United States Judge Ferdinand A. Geiger learned what was going on, he discharged the grand jury and rebuked the department of justice. Attorney General Homer S. Cummings retaliated by lodging a complaint against Judge Geiger with the judiciary committee of the house, in which impeachments originate.

Awaits Light on Utility Issue.

The entire business community is anxiously awaiting the White House press conference tomorrow for further light on the President's intentions with respect to his warfare on privately owned public utilities and on holding companies in private enterprise generally.

In particular the President will be asked whether he will accept the offer of Wendell Willkie, president of the Commonwealth and Southern corporation, to sell that concern to the TVA because it cannot compete profitably with the government financed municipally owned public utilities receiving TVA power.

At his press conference last Friday the President said that municipally owned utilities should offer to buy out privately owned utilities with which they would compete and indicated there would be no letup in his campaign to promote public ownership. At the same time he declared

[Continued on page 2, column 3.]

NEWS SUMMARY

of The Tribune [And Historical Scrap Book.] Tuesday, January 18, 1938.

DOMESTIC.

Kidnaper of Charles Ross, captured in California, confesses killing him and fellow kidnaper; $14,402 of $50,000 ransom recovered. Page 1.

Father and son die in Boston chair after father refuses to swear to son's innocence. Page 1.

Wisconsin man kills four children, his wife, and self. Page 2.

Girl, 14 years old, takes witness stand to accuse pastor in his trial for rape. Page 3.

Mayor Hague of Jersey City refuses senate seat; would rather fight Reds at home. Page 5.

Oil companies accused of 70 millions in illicit profits as final pleas are started in conspiracy trial. Page 5.

FOREIGN.

Chinese counter-attack Japanese near Hangchow and in southwestern Shantung with aid of new foreign built air force. Page 1.

France recalls Chautemps to assemble cabinet; franc rises. Page 1.

Stalin's close adviser demands soviet parliament curb Jap hooliganism in Manchukuo "once and for all." Page 4.

Ireland yields ground in conference on drive to rule Ulster. Page 16.

WASHINGTON.

Roosevelt schedules conferences on business recession with two groups of industrial leaders. Page 1.

House appropriations committee approves 553 million navy bill; President expected to ask more construction. Page 3.

LOCAL.

Two professional fainters on doorsteps raise financial problem. Page 1.

Young woma. deposits baby in loop beauty shop and fails to call for him. Page 3.

Telephone company has Cook county's highest personalty assessment for 1937. Page 6.

Use of income returns for personal property assessments upheld by tax appeal board. Page 7.

State and federal tax policies threaten church and independent colleges, educators are told. Page 7.

TWA airline president discloses details of new fleet of large stratosphere liners. Page 8.

Raymond Prochnow, ex-broker and "forgotten prisoner," tells what happened to $35,282. Page 8.

Woman pleads her own case before jury. Page 9.

Senator Dieterich announces he will seek renomination without waiting for Kelly-Nash and Horner conferences with the President. Page 9.

SPORTS.

Purdue deals Northwestern first Big Ten setback, 37 to 26; Wisconsin whips Michigan. Page 17.

Blackhawks open second half of schedule in Boston tonight. Page 17.

Medwick's very sorry, but he wants a raise. Page 17.

Di Maggio reaches New York; will talk contract—if asked. Page 17.

Corby Davis, Big Ten's most valuable, receives trophy. Page 17.

Lello defeats Simington in ten rounds at Marigold. Page 18.

Golden Glovers, don't delay that entry; do yourself a favor. Page 18.

Southtown ice meet opens winter's busiest week of skating. Page 19.

Crane preps win two games from McKinley quintets. Page 19.

EDITORIALS.

Anarchy At Sea; A Hara-kiri Knife for Mr. Eden; The Cost of Regulation. Page 10.

FEATURES.

Radio news and programs.	Page 12.
Deaths and obituaries.	Page 12.
Looking at Hollywood.	Page 13.
News of society.	Page 13.
Art comment.	Page 13.
Music criticism.	Page 13.
Movie review.	Page 14.
Crossword puzzle.	Page 15.
Experimental farms diary.	Page 20.

FINANCE, COMMERCE.

Wheat price gains reduced by profit selling.	Page 20.
Railroads report sharply lower earnings for November.	Page 20.
New York board of trade asks for repeal of undistributed profits and capital gains taxes.	Page 21.
New industries the key to jobs, says C. F. Kettering, inventor.	Page 21.
"Cultivated" distrust of business causes slump, says Thomas W. Lamont.	Page 21.
Employers to get tax extension if they show real need.	Page 21.
Chicago Board of Trade reports net profit $10,337 in 1937.	Page 21.
Survey shows 86 per cent of stockholders in leading corporations own less than 100 shares.	Page 21.
Want Ad Index.	Page 24.

Average net paid circulation
DECEMBER, 1937
THE CHICAGO TRIBUNE
DAILY In excess of 825,000

FRENCH TURN TO EX-PREMIER AS CABINET MAKER

Franc Rises on New Call to Chautemps.

BULLETIN.

PARIS, Jan. 18 (Tuesday).—(AP)—The French Socialist party reversed itself early today on a vote to participate in a new government headed by Camille Chautemps, substituting a resolution directing Socialist deputies to "act in accord with other members of the Popular Front." Party officials said the new motion "would permit eventually, not participation, but Socialist support of a cabinet formed by Chautemps."

BY EDMOND TAYLOR.
[Chicago Tribune Press Service.]

PARIS, Jan. 18 [Tuesday].—France still was without a government early today after the failure of former Premier Leon Blum to form a National Union cabinet, but the political skies were cleared by the fact that he tried to do so.

The idea of calling a truce in the partisan battle, and trying to fortify French democracy in the present critical moment of world history, struck the more enlightened Frenchman as a startling possibility.

Former Premier Camille Chautemps, whose Popular Front government fell last Friday, yesterday had agreed to try to form a new government after Blum abandoned the attempt. The franc rallied after Chautemps began his task. The ex-premier declared he was inspired by Blum's principle and would try to realize the kind of union suggested in a modest and less complete form.

Will Leave Out Communists.

This was taken to mean that he would leave out the communists, but that he hoped to get the collaboration which Paul Reynaud, conservative former finance minister, refused to give Blum. Naturally Chautemps asked the Socialists to reënter the cabinet from which they resigned.

The Socialists' national council met until early this morning and voted to participate in a new Chautemps cabinet on the condition that the ministry continues the Popular Front program. The council by its vote approved a four party coalition.

The parties are the Socialists, with 156 votes in the chamber of deputies; the Radical Socialists, with 111; Joseph Paul-Boncour's Socialist Republican union, with 26, and the independent left group, with 24. That would give Chautemps 317 of the chamber's 618 votes.

The communists, who supported the Popular Front program but had no places in the cabinet, have 72 seats in the chamber.

Achieves Important Results.

French politics apparently is not ready for the kind of national reconciliation Blum proposed, but it is believed he has sown seed from which great things will grow. Several important results already have been accomplished.

FIRST—By mere surprise Blum's idea produced a momentary lull in partisan strife and caused party leaders to reflect on possibilities.

SECOND—The Radical Socialists [moderates] appear to have abandoned any idea which Georges Bonnet or Chautemps may have entertained of switching majorities—a maneuver which would have created the risk of civil war.

THIRD—Blum, hitherto a purely partisan figure, raised himself to the stature of one of those elder statesmen upon whom the country can count in a crisis.

See Chance to Regain Jobs.

Also, a number of prominent right wing politicians now realize, as a result of the Cagoulard [hooded ones] investigation, that by continuing to flirt with Fascists they cannot get anywhere—except, maybe, in jail. On the other hand, by playing the card of democratic reconciliation, they can work themselves into jobs—and a ministerial job is tempting to a French politician after two years in the opposition wilderness.

The news of Chautemps' selection to form a cabinet and his decision to pass up the communists immediately strengthened the franc. The official closing quotation was 29.90 to the dollar. Early yesterday in the limited foreign exchange dealings permitted on the bourse after being suspended since Thursday, it had been quoted at 30.30. Before the cabinet resigned Thursday's official closing was 29.93 to the dollar.

JAPAN EXPLAINS THE LATEST SIX POINTS TO THE POWERS

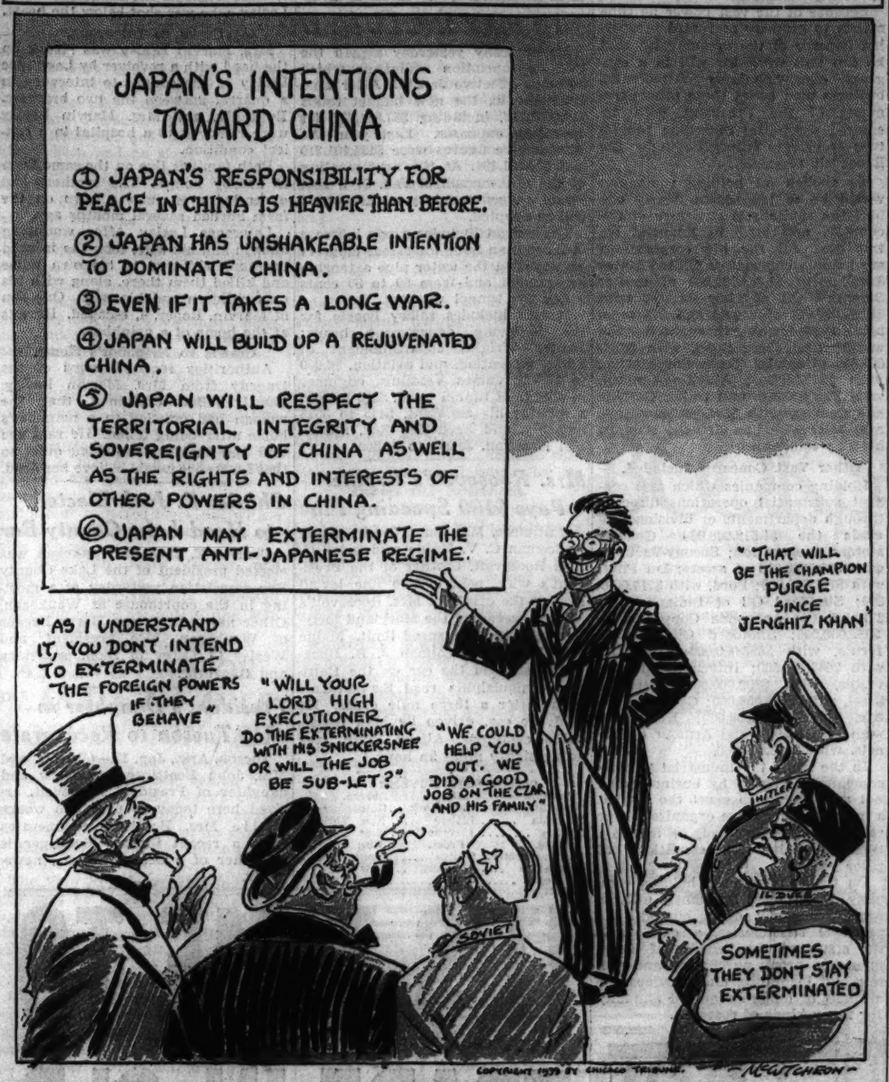
JAPAN'S INTENTIONS TOWARD CHINA
① JAPAN'S RESPONSIBILITY FOR PEACE IN CHINA IS HEAVIER THAN BEFORE.
② JAPAN HAS UNSHAKEABLE INTENTION TO DOMINATE CHINA.
③ EVEN IF IT TAKES A LONG WAR.
④ JAPAN WILL BUILD UP A REJUVENATED CHINA.
⑤ JAPAN WILL RESPECT THE TERRITORIAL INTEGRITY AND SOVEREIGNTY OF CHINA AS WELL AS THE RIGHTS AND INTERESTS OF OTHER POWERS IN CHINA.
⑥ JAPAN MAY EXTERMINATE THE PRESENT ANTI-JAPANESE REGIME.
"AS I UNDERSTAND IT, YOU DON'T INTEND TO EXTERMINATE THE FOREIGN POWERS IF THEY BEHAVE"
"WILL YOUR LORD HIGH EXECUTIONER DO THE EXTERMINATING WITH HIS SNICKERSNEE OR WILL THE JOB BE SUB-LET?"
"WE COULD HELP YOU OUT. WE DID A GOOD JOB ON THE CZAR AND HIS FAMILY"
SOVIET
"THAT WILL BE THE CHAMPION PURGE SINCE JENGHIZ KHAN"
HITLER
IL DUCE
SOMETIMES THEY DON'T STAY EXTERMINATED
COPYRIGHT 1938 BY CHICAGO TRIBUNE. McCUTCHEON

A Chapter on High Cost of Panhandling

Richard Kammler and Clarence Walker, who make a living fainting on doorsteps of the north and northwest sides of Chicago, walked forward yesterday to answer a charge of disorderly conduct before Municipal Judge Michael Tremko in Shakespeare avenue court.

They were arrested Sunday for begging. Up to the time of their hearing before Judge Tremko they had cost the city $6.78, tabulated as follows:

Time of four policemen	$4.00
Time of one sergeant	.58
Time of one lieutenant	.64
Time of one lockup keeper	.50
Meals	.72
Transportation	.34
Total	$6.78

Then Come Court Costs.

As soon as they walked into court they cost the city an additional $3.66, tabulated thus:

Time of one assistant city attorney	$0.50
Time of one judge	1.66
Time of two clerks	1.00
Time of one bailiff	.50
Total	$3.66

But it didn't stop there. When they were called, Kammler and Walker arose, walked together to the bench, and in unison said:

"We want a jury trial."

"O," said the judge, "old-timers."

He set bonds of $200 each and granted the demand. It cost the city another $2.24 to take the pair over to the Bridewell at 26th and California avenue to await trial:

Time of two policemen	$2.00
Transportation	.24
Total	$2.24

Free Meals for Eight Days.

In the Jury court the case will be heard on Jan. 25. That means eight days' keep for Kammler and Walker. It figures $24, without anything for general overhead, thus:

Eight days' meals for two [which includes food, service staf, and administration]	$16.00
Medical examination, delousing, bathing, uniform, and laundry	8.00
Total	$24.00

But when the pair go to trial the costs really go up. Sometimes there is a jury of six and sometimes a jury of twelve. That means eight men or sixteen will be called for service. The cost will total from $64.50 to $104.50, thus:

Time of one judge	$12.50
Time of one bailiff	4.00
Time of two clerks	8.00
Time of eight to sixteen jurors $40.00 to	80.00
Total	$64.50 to $104.50

It all totals to $101.18 to $141.18. The limit fine for disorderly conduct is $200. But Kammler and Walker wanted a jury trial. Kammler is a taxpayer on a five acre chicken farm near Demotte, Ind., bought with the proceeds of his begging. He hopes to retire to it soon. He'll get a jury trial.

GRANDMOTHER, 36, AND GREAT GRANDMOTHER, 56, TO WELCOME BOY

Huntington Park, Cal., Jan. 17.—[Special.]—Mrs. Wilma Page, a grandmother 36 years old and Mrs. Grace Belfield, a great-grandmother 56 years old, were making preparations today to welcome a new born grandson when he is brought home from a hospital this week.

The baby and his girl mother, Ann Page Crotto, 14 years old, are at the General hospital where the infant was born last Tuesday. The father of the six pound boy is Willard Crotto, 16 years old, a Junior High school pupil.

The young parents are extremely proud of their baby, but their happiness is somewhat tempered by concern over whether they will have to leave the child in the care of others while they return to school.

BULLETIN! 30 WPA MEN WORK! RIOT SQUADS CALLED

"Thirty WPA men are working!" was the first bulletin wondering observers telephoned Jefferson Park police yesterday from the 5000 block Windsor avenue.

No. 2—"They're spading—like they meant it."

No. 3—"They're digging up clods to throw at each other."

No. 4—"They're throwing them."

Riot squads were on the way seconds after the first bulletin electrified the police station. But everything was normal when the police arrived. The fighting had ceased, and the spading.

Foreman Fred Schlesser, 9720 Irving Park road, Schiller Park, explained. He said he gave orders that half the men wouldn't obey. The other half upheld him, so the clod throwing battle was arranged. But when the first supply of clods was exhausted, the battle ended, for fun though the fighting was, it wasn't worth the work of digging more clods.

Catches All White Opossum with Pink Eyes at Sterling

Sterling, Ill., Jan. 17.—[Special.]—An albino opossum, all white with pink eyes, was captured by Dale Cohenour here yesterday.

Father Refuses to Clear Son; Both Executed

(Picture on back page.)

Boston, Mass., Jan. 18.—[Tuesday.]—[Special.]—A father and son were put to death in the electric chair at the state prison here early today, the first such double execution in Massachusetts history. Before the two went to the death chamber, the father had a last dramatic opportunity to save his son, but he refused.

Anthony Di Stasio, 24 years old, the son, was the first to be electrocuted. A few minutes later the father, Frank Di Stasio, 53 years old, went to the chair. The two were convicted of the murder of Daniel Crowley, whose charred body was found in the elder Di Stasio's auto in Hudson, Mass., in June, 1936.

An Insurance Plot.

At the trial the prosecution presented evidence that the Di Stasios planned the murder, making it appear that the slain victim's body was that of Frank Di Stasio, so the son might collect $20,000 insurance on his father's life. The father had picked up Crowley on a Boston street and took him on a ride to Hudson.

At the trial the father was convicted of first degree murder and the son as an accessory.

The father insisted that his son was innocent and William Scharton, the defense attorney, urged him to sign an affidavit absolving the son of participation in the crime.

Loves Son Too Much.

"The father refuses to sign such an affidavit," Scharton said late yesterday. "He still says his son is innocent, but he says he loves him so much that he wanted to take Anthony with him in death."

Gov. Charles F. Hurley stayed up until the execution, and a last minute effort was made to prevail on the father to sign the affidavit, but this failed as the prison guards came for both men. The Di Stasios chanted prayers and then Anthony said: "Good-by, father," and walked to the electric chair.

The father's last words to his son were: "It's tough. But I'll see you again." Then he, too, walked to the chair.

Execute Two in Ohio.

Columbus, O., Jan. 17.—(AP)—William M. Gardner, 35 years old, and Charles [Teddy] Hines, 25 years old, died in Ohio penitentiary's electric chair tonight. Gardner, convicted of slaying Arch B. Coyner, a Columbus hotel clerk, during a holdup attempt Jan. 25, 1935, preceded Hines to the chair. Hines was convicted of slaying Mrs. Edith Caudill Hirl in Cincinnati March 2, 1937.

Chinese Attack Perils Jap Grip on Hangchow

SHANGHAI, Jan. 18 [Tuesday].—(AP)—Japanese today rushed reinforcements to Hangchow, capital of Chekiang province, in an effort to halt a strong Chinese counter-attack.

Japanese army spokesmen, who previously had denied reports of fighting in the Hangchow area, admitted 7,000 Chinese troops had advanced to "within a few miles" of the city and that gunfire was audible in Hangchow, which is 120 miles southwest of Shanghai.

The statement referring to "heavy reinforcements" was considered to be confirmation of Chinese reports that the Japanese had not been able to penetrate the area beyond Hangchow, but had been hard pressed to maintain their position. Hangchow was captured on Dec. 24.

Raid Japanese Airdromes.

At the same time it was disclosed that at least one hundred Russian made planes and one hundred Russian pilots were operating from Nanchang, capital of Kiangsi province, raiding Japanese airfields and military concentrations.

[Chinese army spokesmen at Hankow said Chinese land and air forces made a counterattack on Wuhu, a Yangtze river city 60 miles upstream from Nanking, on Sunday, inflicting heavy damage on Jap forces. They said the battle lasted three hours.]

Russian flyers at Nanchang have guarded their activities carefully. It was known, however, they were operating under the direct command of their own officers, although Mme. Chiang Kai-shek, wife of the Chinese dictator, still was in general command of the air force.

Fight Again Near Shanghai.

The presence of other foreign pilots was disclosed as the result of aerial battles. An unidentified French pilot was killed and a British pilot named Whitehead was wounded.

Meanwhile it was disclosed that fighting had broken out on the Pootung peninsula, across the Whangpoo river from Shanghai.

Japanese stated that 3,000 Chinese irregulars in that area, who failed to withdraw when Shanghai was occupied, "were being mopped up." The major portion of Shanghai's food had been coming from that area in recent weeks and the supply was interrupted by the new fighting.

Chinese reported they had captured Chwansha, about thirty miles east of Shanghai. Japanese said that they had no information on the capture but that "it is possible."

Chinese Claim Tsining.

Chinese continued to report successes in Shantung province, asserting that Tsining, 120 miles south of Tsinan, "is entirely in our hands" and that Chinese forces were moving northward. Reinforcements are going up the Peiping-Hankow railway.

"A decisive battle is imminent," they said.

Hongkong dispatches quoted Chinese newspapers as saying 600 Japanese troops landed at Chungshan, 45 miles west of Hongkong, Sunday under cover of a naval and aerial bombardment, but were unable to make any headway against Chinese forces.

Although the Japanese military is

[Continued on page 4, column 2.]

THE WEATHER

TUESDAY, JANUARY 18, 1938.

Sunrise, 7:14; sunset, 4:47. Moon rises at 8:12 p. m. Mercury is a morning star; Jupiter, Mars, and Saturn are evening stars.

CHICAGO AND VICINITY: Occasional snow or rain Tuesday and Wednesday; not much change in temperature; moderate east to southeast winds Tuesday.

ILLINOIS: Mostly cloudy in south, snow or rain in north, somewhat warmer central and south Tuesday; Wednesday rain in extreme south, snow or rain in central and north, colder in west and south.

TRIBUNE BAROMETER

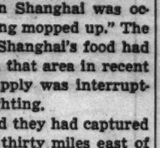

TEMPERATURES IN CHICAGO

For 24 hours ended at 2 a. m. Jan. 18:
MAXIMUM, 3 A. M. 34
MINIMUM, 2 A. M. 31

3 a. m.	34	Noon	33	Unofficial—	
4 a. m.	34	1 p. m.	33	8 p. m.	32
5 a. m.	34	2 p. m.	33	9 p. m.	32
6 a. m.	34	3 p. m.	32	10 p. m.	32
7 a. m.	34	4 p. m.	32	11 p. m.	32
8 a. m.	34	5 p. m.	33	Midnight	32
9 a. m.	34	6 p. m.	32	1 a. m.	32
10 a. m.	34	7 p. m.	32	2 a. m.	31
11 a. m.	34				

For 24 hours ended 6:30 p. m. Jan. 17:
Mean temperature, 35; normal, 23; excess for January, 17 degrees.
Precipitation, trace; deficiency for January, .55 of an inch; total for January, .52 of an inch.
Highest wind velocity, 13 miles an hour, from the northeast at 11:32 a. m.
Barometer, 6:30 a. m., 29.79; 6:30 p. m., 30.00.

Jan. 18, 1937:
Maximum temperature, 33; minimum, 17; mean, 25; clear; precipitation, none.

[Official weather table on page 22.]

GETS $50,000 RANSOM; ALSO SLAYS HIS PAL

G-Men Trap Logger at Races.

(Pictures on back page.)

Charles S. Ross, 72 years old, who was kidnaped in Chicago last Sept. 25, was murdered by one of his kidnapers in Illinois on Oct. 10 or 11, a few days after his wife had paid $50,000 ransom for his release.

The murderer, who has confessed, is Peter Anders, 30 years old, a former logger in the northwest lumber camps. He also confessed that he slew his confederate in the crime. The two bodies have not yet been recovered. This startling solution of the crime—one of the most mysterious in police history—was announced last night at Los Angeles, Cal., by J. Edgar Hoover, chief of the bureau of investigation of the federal department of justice.

Arrested at Race Track.

Anders was arrested Friday at the Santa Anita race track, near Los Angeles, where he was passing some of the ransom money through the pari mutuel machines.

Anders' confederate in the kidnaping was Atwood Gray. According to Anders' confession, he shot Ross and Gray to death on Oct. 10 or 11. The $50,000 ransom had been paid on Oct. 8.

Anders' confession was twenty-seven pages in length. After he was seized Friday, Hoover went to Los Angeles the next day and took charge of the investigation, which resulted in Anders' confessing last night.

Bodies Not Recovered.

"The bodies of Ross and Gray have not yet been recovered," Hoover said. "All we can say is that we are certain the bodies are not in Illinois, where the actual murders took place. This fact gave the federal government jurisdiction in the case."

Just how and where the killings occurred was not learned. But by taking the bodies across a state line, as Anders presumably did, he faces federal prosecution, and the death sentence can be imposed in the federal courts. Hoover said that $14,402 of the $50,000 ransom has been recovered.

Full details of how Anders hoaxed Mrs. Ross into transmitting the $50,000 ransom to him have not been disclosed. Nor is it known how the logger successfully eluded a nation-wide hunt for so long.

Many Details Lacking.

Also to be learned is how he planned the crime, how he picked his victim, the route he and Gray traveled with their victim before the double murder, and how Anders went his way alone.

It is known that since the kidnaping and murders Anders traveled extensively, visiting Spokane, Wash., where he formerly worked as a logger; Seattle, Wash., Portland, Ore., Chicago, New York City, Philadelphia, Washington, D. C., Miami, Fla., New Orleans, and finally Los Angeles. All this time federal investigators were close behind him.

Following Horse Races

Anders, Hoover said, came to Los Angeles last week by automobile from New Orleans. He registered at a Los Angeles hotel, the name of which was not di-

vulged. He had followed the horse races in Miami and New Orleans and then visited the Santa Anita track near Los Angeles. When arrested, he was wagering $5, $10, and $20 ransom bills at the betting windows.

Anders is described as being sturdily built, 5 feet 8 inches in height, and weighing about 135 pounds. He has brown hair and is light complexioned. He has a long police record, Hoover said, having robbed about twenty banks in various parts of the country. He operated under various aliases, among them Elbert March, Marshall Eaton, and Roy Crantz.

The ransom money recovered was taken from Anders' pockets and from compartments of the automobile he used in traveling about the country.

Traced Through Bills.

Hoover said that the federal reserve bank, the Bank of Los Angeles, and the Santa Anita race track had cooperated in tracing the ransom bills which led to Anders' capture.

D. M. Ladd, head of the federal bureau of investigation in the Chicago area, said last night that he had no further information about the solving of the crime, but had been informed that Hoover is seeking to charter a plane in Los Angeles in which to bring the prisoner to Chicago.

Ross' widow, Mrs. May Ross, was reported to be grief stricken in her apartment at 2912 Commonwealth avenue.

HISTORY OF KIDNAPING

The kidnaping of Ross was one of the most mysterious in the history of crime. Ross was one of the few victims of a major kidnaping where past life suggested no hint of a possible clew. Moreover, months of investigation failed to indicate that any known kidnapers of gangsters had taken part in it.

Ross, an affable, gray haired man of 72, had retired two years ago from the presidency of the George S. Carrington company, 2732 Fullerton avenue, greeting card manufacturers. Because he had not yet received full payment for his interest, he had kept in touch with the company's affairs through his former secretary, Miss Florence Freihage, 44 years old, of 1335 Nelson street. She was secretary of the company at the time of the kidnaping.

Drive to Sycamore.

Seeking information regarding the company, Ross took her to dinner the night of the kidnaping—last Sept. 25 at the Fargo hotel in Sycamore, Ill. He was driving her back to Chicago about 8 p. m. in his new $5,000 motor when he noticed a car following him. He pulled over to the side of the road to let it pass in Wolf road, near the entrance to the Westward Ho golf course, southwest of Franklin Park.

The pursuers moved ahead and cut in front of Ross' car, forcing it to a halt.

"One man got out and walked over to us," Miss Freihage later told police. "He was young and had light, curly hair, as well as I could make it out in the dark. He showed Mr. Ross a pistol and said he would shoot unless the door of the car was unlocked.

Obeys Order to Open Door.

"Mr. Ross obeyed. When he was told to, he stepped out. I think there were two men in the car then, but I could see only one plainly. He was at the wheel. The man with the pistol said:

"'This is a kidnaping. My boss said to bring you along.'

"Mr. Ross went without resistance. The man came back to me after leading him to the other car. I asked him not to harm Mr. Ross, but to take his money and the $85 I was carrying and let him go. He said:

"'You're his secretary. Is he good for half a million or a quarter of a million?'

"I replied that Mr. Ross had no such wealth. The man paid no attention to that. He ordered me to get down on the floor of the car; said he would shoot me if I didn't."

Secretary Left in Car.

Without taking the keys to Ross' car from Miss Freihage, the kidnapers drove off with Ross. She drove to a filling station at Grand avenue and Wolf road, where she telephoned for police.

Investigation later disclosed that a young man had been seen chatting with Ross in the hotel dining room while Miss Freihage was in the powder room, but this man's identity was never learned.

When a few days passed without a word from Ross, it became known that the department of justice had taken charge of the case. On Oct. 1, a gruff voiced man who identified himself as "Bob of New York," telephoned that he was having difficulty getting in touch with Mrs. Ross because her telephone wires were being tapped.

On Oct. 7, it was reported that a letter postmarked Savanna, Ill., had been delivered to Mrs. Ross. Although the government men kept all their movements secret and divulged no details, it was reported that this letter contained instructions for paying the ransom.

The $50,000 ransom was paid Oct. 8, according to official government announcement. When no word was forthcoming from Ross or his kidnapers Mrs. Ross appealed to them in a public announcement to release her husband, saying that their conditions had been met. Two days later the government released the serial numbers of the ransom bills and asked the public to be on the watch for them.

Fear Death of Ross.

Fear was then expressed that Ross either had been murdered or died while in the hands of the kidnapers. He was known to be in delicate health from a weak heart, which needed constant medical attention.

The first of the ransom bills, of $10 denomination, fell into the hands of Mrs. Clara Ludwig, 2206 Des Plaines street, Blue Island, on Oct. 22. She turned it over to government agents and helped them trace it back to a bank, where its trail was lost. Four others were found in the Chicago district within a few days, but if any others were discovered the government kept the fact secret.

In the months that followed, the search for Ross and his kidnapers went on, but until last night it was feared the mystery would never be solved.

Kidnaping Witness

(Story starts on page 1.)

Miss Florence Freihage, who was with Charles S. Ross when he was seized by abductors near Chicago.

Jap Admiral Seeks Papal Recognition of Manchukuo

[Copyright: 1938: By the New York Times.]

VATICAN CITY, Jan. 17.—The papal secretary of state, Cardinal Pacelli, today received Admiral Shingiro Yamamoto, prominent in Japanese Roman Catholic circles. Yamamoto's visit, Japanese said, was to induce the holy see to grant official recognition of Manchukuo by appointing a diplomatic representative.

MORE BUSINESS CHIEFS CALLED BY ROOSEVELT

Anxiety Over His Trade Policies Increases.

[Continued from first page.]

for abolition of holding companies in all private enterprise.

Blows to Stock Market.

Under the impact of these blows the stock market declined today, led by utility stocks.

Because of the vast power he commands to promote or retard prosperity, because of the presumption that he can still work his will in a congress overwhelmingly Democratic, business men heard these pronouncements of the President with increased pessimism regarding the future of private enterprise under the Roosevelt régime.

To abolish all holding companies would be to tear down nearly one half the capitalistic structure of the country, according to financial authorities. All the big corporations are holding companies. United States Steel, with $1,864,000,000 of assets; Standard Oil of New Jersey, with $1,842,000,000 of assets and 275 separate subsidiaries throughout the world; Bethlehem Steel, with $676,000,000 of assets; Texas Corporation, with $540,000,000; Allied Chemical, with $409,000,000, and Union Carbide and Carbon, with $364,000,000 assets, may be classified as virtually straight holding companies.

Other Vast Concerns Included.

Holding companies which also conduct substantial operations directly, through departments or divisions, include the $1,518,000,000 General Motors Corporation; Socony-Vacuum, with $806,000,000 of assets; Du Pont, with $721,000,000; Ford, with $717,000,000; Standard Oil of Indiana, with $710,000,000; Anaconda Copper, with $592,000,000; Standard Oil of California, with $586,000,000; Gulf Oil, with $442,000,000; International Harvester, with $399,000,000; Republic Steel, with $375,000,000; General Electric, with $366,000,000; Kennecott, with $335,000,000, and Armour of Illinois, with $323,000,000.

In the main, the industrial holding company is viewed by business men not as a device to exert the will of a minority on a large organization or to escape state control, or to avoid taxation—under tax conditions of prior years.

On the contrary, the holding company, in its most frequently utilized form, ordinarily owns outright its principal subsidiaries, secures to the structure the benefits of cheap financing, group purchasing and selling, and insurance, and provides the millions of dollars required annually for many kinds of research.

CITY COUNCIL AGREES, AND BOARD OF HEALTH CALLS A SPADE A SPADE

The campaign against venereal diseases which recently has included calling them by their proper names in order to make the public conscious of their extent, found its place in the city budget yesterday. At the request of Dr. Herman N. Bundesen, the aldermen changed the name of the Social Hygiene section of the board of health to the Syphilis and Gonorrhea section. Explaining his request, Dr. Bundesen said, "Social hygiene is an old fashioned name for attacking the two dreaded diseases. Our campaign is in the open and we want it to be known by its proper name."

MAYOR SIGNS 1938 BUDGET; BOOSTS IN PAY INCLUDED

Mayor Kelly yesterday signed the 1938 appropriation ordinance which becomes effective Jan. 27. After final amendments, the new budget totals $149,932,218, including $57,831,477 for operating expenses. Last year the comparative figures were $134,101,810 and $53,681,494. At the next meeting of the city council of Jan. 31 a real estate pegged tax levy of $37,000,000 will be adopted.

The budget includes a pay increase of 2 cents an hour for street laborers employed in the water pipe extension department and from 60 to 80 cents a day for tunnel workers.

It also includes salary boosts for the following department heads: Walter Wright, superintendent of parks, recreation, and aviation, $6,000 to $6,750; James Versiluis, engineer in charge of tunnel work, $575 to $625 a month; his assistant, $445 to $516 monthly, and Frederick Rex, municipal librarian, $5,000 to $6,000.

Mrs. Roosevelt's Brother Pays $100 Speeding Fine

Baltimore, Md., Jan. 17.—(AP)—State Policeman C. V. Maine said today G. Hall Roosevelt, brother of the President's wife, paid a $100 fine levied against the driver of Mrs. Roosevelt's car for exceeding the Maryland forty-five mile an hour speed limit. Maine said he and Patrolman J. R. Buckworth stopped the car on the Baltimore-Philadelphia road Saturday night after a three mile chase. He said the car, driven by Mrs. Roosevelt's chauffeur, Alfred Pinto, was going eighty miles an hour.

OCEAN SHIP MOVEMENTS.

Arrived.	At.	From.
Drottningholm	New York	Gothenburg
Saturnia	Lisbon	New York
Scythia	Liverpool	New York
Sailed.	**From.**	**For.**
South. Prince	Santos	Montevideo
Manhattan	Hamburg	New York
St. Louis	Cobh	New York

FARMER KILLS 4 CHILDREN, WIFE AND ENDS LIFE

Two of Dead Are Son and Daughter of Brother.

Durand, Wis., Jan. 17.—(AP)—Lawrence Leslay, farmer near here, tonight shot and killed four children, his wife, wounded two others, and then committed suicide, Sherif Victor Seline of Pepin county said.

Two of the children, Virgie, 8, and Beulah, 7, were his own daughters. The other two, Phyllis, 8, and Virgil, 5, were those of his brother, Marvin Leslay, who was shot below the heart.

Seeks to Intervene.

Mrs. Marvin Leslay was struck on the head with a revolver by Lawrence Leslay as she sought to intervene in a quarrel between the two brothers. Both Mr. and Mrs. Marvin Leslay were removed to a hospital in a critical condition.

Both families live on the same farm in nearby homes. The brothers had quarreled ever since a barn on the farm burned several months ago.

Lawrence Leslay after wounding Marvin and his wife, took the injured brother's children to his own home and killed them there, along with his own children and his wife. One son of Marvin, Roger, 4, escaped. He was at the home of a neighbor.

Crawls to Neighbor's Home.

Authorities received word of the tragedy from Mrs. Marvin Leslay. Sherif Seline explained that the woman had crawled to a neighbor's home after being felled. He said she told him that she remained quiet so that Lawrence would believe her dead.

Charles E. Jack Elected to Head Lake County Bar

Charles E. Jack of Waukegan was elected president of the Lake County Bar association yesterday at a meeting in the courthouse at Waukegan. Other new officers are Harry Breger of Waukegan, vice president, and Wesley G. Carey of Zion, secretary and treasurer.

President's Daughter in Tucson to Recuperate

Tucson, Ariz., Jan. 17.—(AP)—Mr. and Mrs. John Boettiger, son-in-law and daughter of President Roosevelt, arrived here today to pass two weeks while Mrs. Boettiger recuperates from a recent illness. Boettiger is publisher of a Seattle, Wash., newspaper.

LAKE DIVERSION FIGHT BOBS UP IN HOUSE AS OLD FACTIONS LINE UP

Washington, D. C., Jan. 17.—(AP)—Foes of the Chicago water diversion plan decided tonight to ask the house rivers and harbors committee to wait sixty days or more to hear their arguments.

Attorney generals of their representatives from five states said they would need at least that much time to prepare their case against a bill by Representative Claude V. Parsons [D., Ill.] authorizing the Chicago sanitary district to divert an annual average of 5,000 cubic feet of water a second from Lake Michigan. Advocates of the bill will be heard by the committee tomorrow.

States represented at tonight's conference were Minnesota, by Attorney General William S. Erwin; Wisconsin, Attorney General O. S. Loomis; Michigan, Attorney General R. W. Starr; New York, T. F. Cohan, assistant attorney general, and Pennsylvania, F. J. Myers, assistant deputy attorney general.

FORD'S ST. LOUIS MEN TO VOTE ON BARGAIN AGENT

St. Louis, Mo., Jan. 17.—(AP)—The Ford Motor company's proposal for an election at the St. Louis assembly plant to determine an employés' bargaining agent was described tonight as the first time the company had expressed willingness to permit its employés to participate in a national labor relations board vote.

Attorneys for the company said, to the best of their knowledge, the suggestion, included in the firm's first peace offer to the United Automobile Workers of America, never before had been authorized. The union called a strike at the assembly plant here last Nov. 24, but production has continued. The company's statement said "voting rights would be extended to present employés and to those employed up to the September closing."

SALE
OF MILLER ELEGANT
FURS

$165 TO $200 MILLER COATS
FINE BLACK PERSIAN LAMB..
DARK RACCOON COATS....
SILVER MUSKRAT COATS....
LEOPARD CAT COATS.....
BLACK CARACUL COATS...
$125

$295 TO $375 MILLER COATS
FINER BLACK PERSIAN LAMB
SMART GREY PERSIAN LAMB
GENUINE JAPANESE MINK...
BABY SOMALI LEOPARD....
HUDSON SEAL (dyed muskrat)
$195

Buy on budget—Pay While Wearing. • Trade in Your Old Furs as Part Payment or Buy for Next Year, Take 10 Months to Pay.

Miller Fur Co. 166 NORTH MICHIGAN

These 2 groups of fine fur coats must be sold regardless of cost because our policy demands a complete disposal before inventory.
OPEN EVERY NIGHT

Throat Soothing
Medicated with throat soothing ingredients of Vicks VapoRub.
VICKS COUGH DROP

HIGH SCHOOL
FOR ADULTS
Full preparation for college entrance and professional schools in 12 to 15 months. Day—Evening—Home Study
PRE-LEGAL IN 9 MOS.
Inquire for Details
ACADEMY FOR ADULTS
30 W. Washington St. Franklin 0148

Advertise in the Tribune

NOW AN UNUSUAL OFFER
A LARGE GROUP
$6.95
VALUES TO $8.75

SALE Nunn-Bush SHOES

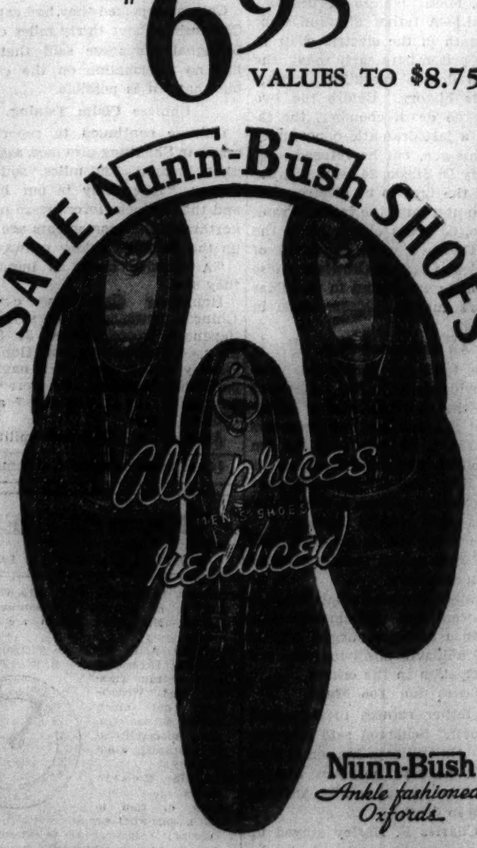

Nunn-Bush
Ankle fashioned Oxfords

OTHERS $7.65 to $9.85
More than 12,000 Pairs!

Blacks...tans...varied fall and winter styles. This is an opportunity you can't afford to miss!

Nunn-Bush
MEN'S SHOE STORES
Cor. Dearborn & Washington — Cor. Clark and Monroe — 12 S. Dearborn St.
132 No. La Salle St. — 32 West Jackson Blvd. — 1627 Orrington Ave., Evanston

IT'S TIME TO TRADE-IN OLD TYPEWRITERS

Why not check the age and condition of all your typewriters today? And trade in the old ones—now—for *new* L C Smiths?

Used typewriters (of any make) accepted by us as part payment will be credited at "1937 schedule" values until the close of business January 31st.

Remember . . . there's a sensational new L C Smith available to you today . . . easy-running, fast, and long-wearing. Start now, and get a full year's benefit of its faster production and its many time-and-labor-saving features. Phone or write for free demonstration.

THE NEW *Super-speed*
L C SMITH

L C Smith & Corona Typewriters Inc
Chicago — 58 E. Washington St.
Branch Office: — Randolph 0052

"United Air Lines pays for my judgment in not flying, too!"

"I'M THE CAPTAIN OF A UNITED MAINLINER . . . a job which rates as a profession. Many years and hundreds of thousands of miles of flying experience are only a small part of the requirements. Actually, I've been in training for this job for years. I own my home, have a family, live quietly and normally, and maintain excellent physical condition. And I'm constantly studying all phases of airline operation—especially meteorology, the science of forecasting the weather."

"I STUDY THE WEATHER REPORTS FOR AT LEAST AN HOUR BEFORE EVERY TAKE-OFF—with the dispatcher, who is an expert meteorologist. Weather data comes to us by radio and teletype from four different sources, giving us a complete picture of conditions all along the route, both on the ground and at every flying level. The dispatcher and I make separate analyses of the weather, compare them, and then agree on a plan of flight."

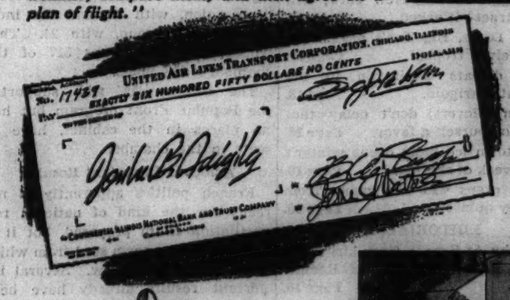

"MY ORDERS ARE TO NOT FLY IF WEATHER IS QUESTIONABLE. Moreover, United Air Lines guarantees me a minimum salary of $650 a month, regardless of how many hours I fly. That way, you see, they pay me for using my judgment in not starting a trip under doubtful conditions — or for terminating a trip if weather turns unfavorable."

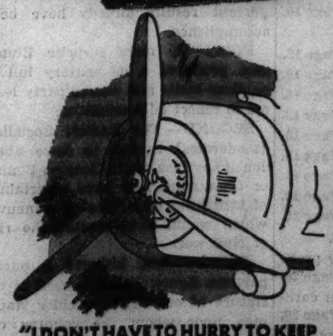

"I DON'T HAVE TO HURRY TO KEEP UP WITH MY FLYING SCHEDULES. All United flights are timed to use only 50% to 60% of the horsepower available in our twin-row 1100 h. p. Wasp engines. That gives us a valuable reserve margin of power and slack in schedules. Actually, a United Mainliner can climb two miles high with only one engine in use."

"OUR NEW MAINLINER SKYLOUNGES AND SLEEPERS are certainly tops in transportation between New York, Cleveland, Chicago, Denver, and all Pacific Coast cities from Los Angeles to Seattle. The Skylounges have big swivel lounge chairs . . . the Sleepers have berths as comfortable as your own bed. The cabins are soundproofed and steam-heated. Next time you plan a trip, you owe it to yourself to fly . . . in a United Mainliner."

UNITED AIR LINES

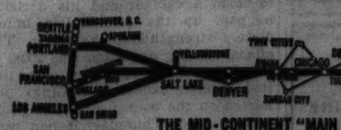

THE MID-CONTINENT "MAIN LINE" AIRWAY

To NEW YORK: 4½ Hours. 2 Overnight Sleepers to DENVER, LOS ANGELES, SAN FRANCISCO, SEATTLE. Fine service to CLEVELAND, WASHINGTON. ATTRACTIVE LOW RATES.

TICKETS: 23 E. Monroe St., HEMlock 8800. Or Hotels and Travel Bureaus.

BETTER ENGLISH AND BETTER SPEECH
Enroll now for the famous course, "Better English and Better Speech." It is unique, delightful, guaranteed!
FORMER STUDENTS
will enjoy two new Advanced Classes
PERSONAL PROFICIENCY
is novel, practical, and fascinating
PRACTICAL PSYCHOLOGY
is a unique course in self-discovery. It gives you a complete analysis of your latent abilities, and shows you the secret of success in life! Act now!
J. MANLEY PHELPS
185 N. Wabash Ave. Central 2620

COLOSIMO'S
2125 South Wabash
7 COURSE DINNER $1.50
with Whole
BABY LOBSTER
We Cater to Banquets and Parties

Chicago Daily Tribune
THE WORLD'S GREATEST NEWSPAPER

Vol. XCVII. Tuesday, Jan. 18. No. 15.

Published daily, except Sunday, Tribune Tower, 435 North Michigan avenue, Chicago, Ill.
The Tribune company, publishers.
MAIL SUBSCRIPTION PRICES.
Mail subscription prices in Ill. (outside of Chicago), Indiana, Iowa, Mich., and Wis.: Daily Tribune only, $6.00 per year; with Sunday Tribune, $12.50 per year.
Zones 3 and 4, in states other than Ill., Ind., Iowa, Mich., and Wis.: Daily Tribune only, $7.50 per year; with Sunday Tribune, $15.00 per year.
Zones 5 and 6, inclusive, Canada, Mexico: Daily Tribune only, $12.00 per year; with Sunday Tribune, $19.50 per year.
Foreign: Daily Tribune only, $25.00 per year; with Sunday Tribune, $42.00 per year.
Entered as second class matter Mar 16, 1908, at the postoffice at Chicago under the act of March 3, 1879.

APPROVE NAVAL EXPANSION BILL OF 553 MILLIONS

President Is Expected to Ask for More.

BY WILLARD EDWARDS.
[Chicago Tribune Press Service.]

Washington, D. C., Jan. 17.—[Special.]—While President Roosevelt today worked on a message to congress calling for a huge new naval building program, the house appropriations committee approved a 1939 navy appropriation bill totaling 553 million dollars.

As part of his campaign to convince other nations that the United States wants a navy second to none and perhaps surpassing all others, the President is expected to defer sending his message to congress until the house has indorsed the committee recommendations for the fiscal year 1939, which begins next July 1.

Two Rapid Developments.

The White House strategy, it was reported, is to follow up the passage of the huge appropriation bill late this week with immediate recommendations for even greater expenditures. These two rapid developments will impress the world and guard against untoward incidents which might involve us in war, according to the theory of Mr. Roosevelt.

Approximately 182 millions will be available in the twelve months beginning next July 1 for construction of new ships according to the committee reports. The bill provides for the building of the following vessels:

Type.	Cost each.
2 Battleships	$70,850,000
2 Cruisers	22,288,000
8 Destroyers	8,534,000
6 Submarines	6,412,000
1 Mine sweeper	2,654,000
1 Submarine tender	2,720,000
1 Oiler	9,168,000

Another 120 millions is provided to carry on the work on vessels now under construction or contracted for. These include the two battleships, North Carolina and Washington; 3 aircraft carriers, 8 cruisers, 43 destroyers, 16 submarines, a seaplane tender and destroyer tender.

Big Navy Sentiment in House.

Since 1933, the report pointed out, appropriations have been provided for or toward the construction of 1[illegible] warships, estimated to cost in all approximately one and one-half billions.

The practically unanimous big navy sentiment in the house was emphasized today when the house passed, without a single objection being raised, a bill authorizing the spending of 15 million dollars for modernizing the navy's two airplane carriers, the Lexington and Saratoga. The two carriers are converted cruisers and approximately $7,500,000 must now be spent on each to make them comparable with present day carriers, the navy declares.

In approving an appropriation of forty-four millions for the navy's air force, the committee pointed out that the navy was ahead of schedule in its air program.

Aims at 1,900 Planes by 1941.

The object of the navy has been to have on hand by 1941 a total of 1,910 useful airplanes. By July 1, 1939, however, there will be on hand a total of 1,870 planes, just forty planes short of the 1941 goal.

Speaking of the material condition of the United States floating forces, Admiral William D. Leahy, chief of naval operations, told the committee that it was satisfactory. Some of the battleships are approaching the age limit of 26 years, he remarked.

Sell Porter County's Six Little Red School Houses

Valparaiso, Ind., Jan. 17.—[Special.]—Porter county's six little red schools, abandoned last September when new $20,000 consolidated school at Kouts was opened, were sold at auction today. They will be razed.

Pastor on Trial

(Story in Adjoining Column.)

[Associated Press Photo.]

The Rev. Harold Meland and his wife, who sat beside him in court at Paw Paw, Mich., yesterday while a girl 14 years old testified that he had raped her three times.

ALL IS FORGIVEN, COME HOME, BAR SAYS TO JUDGES

Peace was declared yesterday between the Chicago Bar association and the forty-three judges of the Circuit and Superior courts who resigned from the bar association in May, 1936, in a protest against the association's investigation of their political activities. A resolution adopted by the board of managers invited the judges to return to the fold on the basis of all is forgiven.

Judge Francis S. Wilson of the Illinois Supreme court presided over a series of meetings intended to restore harmony between bench and bar. The judges indicated a willingness to forget the feud and resume their former status as members of the association.

The invitation was understood to include the judges expelled weeks after they had resigned. These were Judges James J. Kelly [since deceased], Oscar F. Nelson, and John J. Sullivan of the Superior court, and Judge Harry M. Fisher of the Circuit court. Judge Sullivan is now on the Appellate court.

DR. A. E. MORGAN, TVA CHAIRMAN, ILL IN CHICAGO

Dr. Arthur E. Morgan, chairman of the Tennessee Valley authority, was under the care of a physician yesterday in his suite at the Palmer House. His wife, who was helping care for him, said an infection of the throat and chest had led to a fear pneumonia might develop, but he had responded to treatment. Dr. Morgan came to Chicago last week to testify before federal trade commission hearings on the cenemt industry.

Waukegan Boy, 14, Is Shot as He Walks Through Wood

William Jensen, 14 years old, was shot and seriously wounded yesterday while walking with a companion in a wood near Martin avenue and Washington street in Waukegan. The shot was believed to have been fired by some one at target practice nearby. The wounded boy, son of Albert Jensen, 2220 Jenkinson court, Waukegan, was taken to St. Therese hospital.

Public Accountant Shoots Self to Death in Apartment

Louis Edward Mass, 50 years old, a certified public accountant, shot himself to death last night in his apartment at 5006 Blackstone avenue. He left several letters which disclosed he had been despondent. One of the letters was addressed to his sister, Mrs. Emma Smith of Kankakee, Ill., who died a week ago and whose funeral Mass attended.

GIRL, 14, ACCUSES PASTOR AT TRIAL ON RAPE CHARGE

One Woman on Jury to Try Minister.

Paw Paw, Mich., Jan. 17.—[Special.]—A girl 14 years old testified today before a jury of one married woman and eleven farmers and business men that she was raped three times by the Rev. Harold Meland, pastor of the Baptist church at Bloomingdale, near here. The girl, Reta Ehlerts, a member of Meland's congregation and a former domestic in his home, asserted that one attack occurred in an automobile and the other two in the parsonage.

The Rev. Mr. Meland, 38 years old and once a credit manager for a Chicago furniture firm, listened quietly to the testimony, his wife beside him. He is expected to take the stand in his own defense tomorrow.

Blame Church Dispute.

The pastor and his wife and some members of his church have declared that the rape accusations were trumped up by an opposing church faction.

Taking the stand before Judge Glenn E. Warner, the Ehlert girl said that the first assault took place in the parsonage study last spring—she was uncertain of the exact date—in the absence of Mrs. Meland.

She said that the pastor returned from an evangelistic meeting, sent his three children outside to play, and then called her into the study.

Tells of Other Attacks.

The second attack, the girl testified, was last fall after she and the Rev. Mr. Meland had gone to a nearby farm to pick grapes. On their return the pastor stopped the car in the dusk on a lonely road beside a marsh and raped her again, she said.

"Afterward he offered a prayer that everything would be all right," the girl declared, "and then we went on home."

The third and last attack was fixed by the girl as Oct. 12 in the parsonage while Mrs. Meland was ill in a room downstairs.

"He came into my room on the second floor," Reta testified, "and tried to persuade me to come to his room. When I refused he came in with me. As he returned to his own room afterward he stumbled over a chair and Mrs. Meland called up to ask what was the matter and he said: 'It is only I'."

Denies Having Boy Friend.

On cross-examination by Defense Attorney Harry Howard the girl denied that she had been out with Clair Rawlinson, a high school boy. Her father, Frank Ehlerts, and his wife, the girl's stepmother, testified as to her age and to her service as a domestic in the pastor's home.

After Judge Warner denied a defense motion for a directed verdict of acquittal, Attorney Howard called as his first witness Frances Reed, 17 years old. She said she was employed by the Meland family last October and November and that it was she, and not Reta, who was working there at the time of the alleged attack in the upstairs bedroom on Oct. 12.

Two of the pastor's children, Harold Jr., 12 years old, and Douglas, 10, then took the stand and denied that they had been sent out of the house by their father on the occasion told by Reta.

GIRL ABANDONS BOY BABY IN LOOP BEAUTY PARLOR

Leaves Him with Owner and Disappears.

(Picture on back page.)

When a comely young woman who often went to Mrs. Scott Pocahontas beauty shop at 23 East Harrison street came in Saturday and deposited Freddie, 18 months old, Mrs. Pocahontas thought nothing of it. Her customers often made strange requests, and a customer is a customer.

When, however, Sunday came and passed and Monday grew long, Mrs. Pocahontas became slightly worried. Too, Freddie became fretful. He cried and tried to get out of his week-end playpen. Mrs. Pocahontas then notified the police.

A Nice Looking Girl.

"She was a very nice looking girl, an intelligent one," Mrs. Pocahontas explained. "She said she wanted to look for work, and would I look after Freddie? She said she'd be back Sunday to take him out for air. I said sure I would. I made him a lovely little soft bed in a crate, gave him a bath and he slept until noon the next day. I woke him to feed him."

Mrs. Pocahontas said she asked her customer one question, albeit a little hesitantly. She asked her name. The customer, who seemed to be about 23 years old, a beautiful girl, Mrs. Pocahontas said, with gray-green eyes and dark brown hair that was shot with gold, smiled sadly, and said she couldn't tell. But the baby's name, she said, was Freddie.

An Adorable Baby.

"And he was such a darling, the most adorable baby I ever saw," Mrs. Pocahontas said.

The customer, she said, was about 5 feet 4 inches tall, and probably weighed 120 pounds. She wore an inexpensive black coat, fur trimmed, and a four cornered black hat with a tassel. Freddie wore a snow suit and blue bonnet.

Policewomen Mary Parker and Mary Hogan took Freddie to St. Vincent's orphanage late yesterday, while the police set out to find Mrs. Pocahontas' customer.

FASTING PASTOR PLANS A 500 MILE CONVENTION TRIP

Memphis, Tenn., Jan. 17.—(AP)—With 16 days of absolute fast behind him, the gaunt dean of St. Mary's cathedral made plans tonight to attend the diocesan convention of his church at Knoxville, Tenn., 500 miles across the state.

The Very Rev. Israel Harding Noe, who says he is entering into a new higher plane of spiritual life taking his food from the Father's life within, will journey by train, leaving here tomorrow night. He will arrive in Knoxville Wednesday morning.

Declaring there would be no turning back, the cleric who is 46 years old said nobody could say he was taking food on the sly in his search for spiritual perfection and immortality.

It was revealed today that the dean places ice cubes in his mouth at frequent intervals to relieve the dryness of his throat and lips. His only material food is the sip of wine and communion wafer he takes three times weekly.

MAN, 76, SHOOTS SELF.

Thomas Hagn, 76 years old, 3921 North Washtenaw avenue, was in a serious condition at the Alexaion Brothers' hospital yesterday after shooting himself. His wife, Irma, said he has been in ill health.

DRIVER PRACTICES FOR A CRASH THAT FINALLY OCCURS

Gives Advice, Directs Trafic—Then Zowie!

Ralph Rapp and Bernard Heeran were two of the policemen who helped extricate William F. Townley, 4534 North Wolcott avenue, when his automobile struck a lamp post on the Outer drive at 47th street early yesterday and overturned.

Townley was cut and bruised, and his wife, Hazel, 33 years old, was critically injured. She was taken to the Chicago hospital. The accident happened at 1:57 a. m.

At 4:20 a. m. Rapp and Heeran answered another accident call on the Outer drive, at 49th street. They found that an automobile, out of control, had overturned and caught fire. The driver, who had been helped out uninjured by other motorists, was standing on the parkway.

The Same Man They Say.

"It's the same officious guy," said Rapp as he smelled the driver's breath. "Remember at the other accident he gave us a lot of unwanted advice about pulling Townley out, and then directed trafic? I wonder here he's been?"

The motorist said he was Allan Rosenbaum, 23, 5217 Kenwood avenue, credit manager of a box manufacturing concern. Taken to the Safety court on a charge of reckless driving, Judge J. M. Braude continued his case until next Dec. 22.

Others are Sentenced.

Others in Safety court yesterday who were sentenced by Judge Braude were:

EMIL POKORNY, 49 years old, of 2522 South Trumbull avenue, driving while intoxicated; six months' probation, and driving privilege suspended for four months.

NICHOLAS SCHWEDD, 30, of 4625 South Fairfield avenue; reckless driving; $10 fine and twenty days' suspension.

LEO EMERSON, 35, of 3642 West 60th street, reckless driving; $25 fine and four months' suspension.

IKE STOCKTON, 37, colored, of 421 South State street; reckless driving; $10 fine and 90 days' suspension.

ROY TANKESLEY, 45, of 7852 Bennett avenue; reckless driving; $20 fine and thirty days' suspension.

JOHN STYCZYNSKI, 25, of 520 Grenshaw avenue; reckless driving; five days in jail.

Stanley Stowick, an electrician, was fined $80 by Magistrate Frank Pavek in Berwyn yesterday for driving 80 miles an hour on Jan. 13. When he insisted on making a speech in court, the magistrate ordered a mental examination. The report said Stowick is incompetent, and he was taken to the Psychopathic hospital.

GARDENER, 72, HIT RIDING HIS BICYCLE, DIES OF AUTO INJURIES

William de Laine, 72 years old, a Wilmette gardener who was struck by an automobile while riding his bicycle on Green Bay road Oct. 29, died in his home at 1524 Forest avenue, Wilmette, yesterday.

The driver of the car was William Victor, 15 years old, 1046 Michigan avenue, Wilmette, a son of the head of the Victor Manufacturing and Gasket company, 5750 Roosevelt road. The boy was not held.

Mrs. Edith Rogers, 45 years old, 156 West Huron street, died yesterday in the County hospital of injuries incurred Saturday when she was struck by the car of Miss Alice Logan, 3843 Jackson boulevard, at La Salle and Huron streets.

James Manes, 55 years old, 6316 Lowe avenue, a WPA worker, was fatally injured yesterday when he was struck by the car of E. J. Egan, 6761 South Elizabeth street, at 63d and State streets.

Up to 4 p. m. yesterday 58 persons had been killed by automobiles in Cook county since the first of the year. Of these 44 were killed in Chicago, where 749 were injured in the same period.

[See editorial page for massacre clock.]

Police Receive First Full Pay Since October, 1931

For 6,300 members of the police department, yesterday was the first full semi-monthly pay day since October, 1931. On that date the city council slashed seventy-eight days' pay from basic salaries. Since then pay restoration has been gradual until this year. The 1938 budget provides for pre-depression salaries for all city employés.

$150 $175
BRUCEWOOD COATS
with precious pedigreed
SILVER FOX
in a 1938 advance sale
$99
utterly matchless values
SIZES 12 TO 44—FIFTH FLOOR
MAURICE L. ROTHSCHILD
State at Jackson

BOOKS
Sinclair Lewis' new book, The Prodigal Parents (coming Jan. 21), will start a peaceful revolution among parents and children. The eternal struggle between the present and coming generation is skillfully pictured in his usual powerful manner. Parents will find a startling vivid portrait of themselves while the younger generation will protest until they have become the older generation! The Prodigal Parents will bring with it much heated discussion. In order to participate reserve a copy of the first edition, $2.50.
at KROCH'S
Kroch's Bookstores, 208 N. Michigan Ave. Phone Randolph 6830

We're RIGHT ...and Our Sale PROVES IT!

Our modern policy calls for a complete reversal of old-fashioned, conventional merchandising practices . . . and the past two years prove this policy to be right. In short, it is just this . . . to clean house once each year, liquidate all clothing stocks, so that we are ALWAYS able to adapt ourselves to changing conditions and offer men's wear at prices in keeping with incomes. Surplus stocks and merchandising entanglements have no place in this business. Close inventory, careful control, is the order of the day, and to effect a speedy reduction we have disregarded former prices and offer for immediate sale our entire stock of clothing at savings greater than any others to be found in this city. We invite COMPARISONS.

SUITS and O'COATS

Values to $50 NOW $31.50
Values to $60 NOW $38.50
Values to $70 NOW $45.50
Values to $85 NOW $55.50

ALL EVENING CLOTHES REDUCED
DRASTIC REDUCTIONS
Also in Our Furnishing Department
George H. Capper, Inc.
24 South Michigan Avenue
The NEW Store In the MIDDLE of the BLOCK

Gain a day of Sunshine - Save a day's Expense -

The Floridan
Only all-Pullman all-luxury train. From Chicago daily 8:45 pm. Ar. Miami 8:30 am; St. Petersburg 8:30 am; Sarasota 9:40 am.
Bedrooms, single or en suite, drawing rooms, compartments, club and observation cars.
The Seminole to all Florida. Through Pullmans daily.
Leave Chicago 11:05 pm. Arrive Miami 4:30 pm. Luxury coaches, sleeping cars, observation car.
SHIP YOUR AUTO FOR 4 CENTS A MILE when two passengers go in Pullmans. Very low fares to all Florida and attractive, independent, go-any-day all-expense tours.
For fares, reservations and information Phone ANDover 1600
ILLINOIS CENTRAL
USE THIS COUPON
J. V. LANIGAN, Passenger Traffic Mgr., Illinois Central System, 301 Central Station, Chicago, Illinois
Please send me complete information about your Florida service to.....
(date next tentatively)
I am interested in Completely Arranged Florida Tours ☐ Auto Shipping Plan ☐
Name.....
Address.....
Phone.....

APPLICATION FOR TRIBUNE ACCIDENT INSURANCE POLICY
AND SUBSCRIPTION TO THE DAILY TRIBUNE
NOTE: For the sum of 25c (preliminary term fee) plus 10c a month in advance thereafter, the Chicago Tribune makes available to its Home Delivery Subscribers and members of their families who reside in the same household a $7,500 Travel Accident Insurance Policy. Insurance coverage eventually increases to $17,500 on continuous renewal. Issued by Federal Life Insurance Co., Chicago, NO MEDICAL EXAMINATION. One policy to a person. Issued only to applicants over 10 and under 70 years of age.
Mail this Coupon to the Chicago Tribune. SEND NO MONEY. Accredited representative will call and collect 25c. Official Carrier will collect monthly thereafter for Insurance and Subscription. Insurance will lapse if subscription is stopped.
☐ I hereby order the Daily Tribune delivered to my home by Carrier six days a week, starting immediately, for which I agree to pay the regular rate.
☐ I am a Home Delivery Subscriber and agree to continue.
Do you apply for the $7,500 Travel Accident Policy?.....
(PLEASE PRINT)
Your Name? First Name Middle Name Last Name
Address? Number Street Apt.?
City State Phone?
Your Age? Date of Birth? Month Day Year
Are You Blind or Deaf? Are You Crippled?
Name of Person to Whom Insurance Is to Be Paid in Case of Your Death? (Beneficiary)
First Name Middle Name Last Name Relationship
Applicant's Signature? Sign in Own Handwriting
NOTICE: Orders for Home Delivery of the Tribune are acceptable only from persons residing where mail service is maintained and are subject to rejection by the Tribune. All applications for insurance are subject to rejection by the Federal Life Insurance Co. Insurance does not become effective until near the date policy is issued.
Form APPHR 1-38

GEORGE DE MET
IN CELEBRATION
A Gift of candy
to every patron of our LaSalle Street Restaurant today.
OUR FIRST Anniversary at 208 S. LA SALLE STREET
One year ago today we opened our restaurant at 208 S. LaSalle Street. Thanks to a generous patronage, our first anniversary is a happy one. It is gratifying to know that our standards of food and service are appreciated by so many people.
GEORGE DE MET
OPEN FROM 7 A. M. TO 8 P. M.
Club breakfast . . . Luncheon . . . and Dinner. Continuous soda fountain service.
The Gift Sweets you receive today will delight you with their freshness and quality. George DeMet candies are sold at all three of his restaurants . . . at 75 E. Washington St., . . . 910 S. Michigan Ave. . . . 208 South LaSalle St.
STORES LOCATED AT
208 S. LA SALLE ST. 75 E. WASHINGTON ST. 910 S. MICHIGAN AVE.

MARSHALL FIELD & COMPANY

FIELD ARCH PRESERVERS
in supple white kid insure a good vacation
$10.75
What fun's Miami—if your feet hurt! Who cares how the surf rolls in—if arches are unsupported? That's why these soft white kid Arch Preserver shoes are perfect for resort wear. They fit your individual arch curve in snug comfort. And, as you see, they're very smart indeed.
Left. Perforated white kid five eyelet tie, $10.75 Right. White kid T-strap, Cuban heel, $10.75.
Fifth Floor, Middle, Wabash

[ADVERTISMENT]

Life Begins At 40

One Spring Morning in 1927, CHEERIO *Went on the Air*

The Cheerio Bird Quartet and Their Microphone

Then 50—This Man Was Destined to Become a Profound Influence on Thousands of Lives

A SAN FRANCISCO business man stopped every day to say a cheery *Good Morning* to an ill friend. This gave so much happiness to them both they agreed it should be spread to all shut-ins—and they thought of radio.

"Cheerio" has no other name to his audience. From the beginning, he insisted that the work was everything, the man nothing. He has never received any pay—unless you count a soul satisfaction such as few people can feel.

Some of the biggest men in the country applauded his work. And the Inner Circle of shut-ins and the great Outer Circle of average people got together in the extraordinary Cheerio Exchange.

No Young Man COULD Be Cheerio

Cheerio is not on in the mornings now. But you can hear him every Sunday night at 10:30 E. S. T. on the Blue Network of the N. B. C. No man under 40 could give you such wealth of understanding.

It takes stamina to carry on a program like this. Cheerio has it. All people over 40 need good health to do the most important work of their lives—now that they are mature and experienced.

They Found Needed Energy—So Can YOU!

P. Mond Conway
No more "blues"

Carrying His Plans Through

Dear Life Begins:

At 40, five years of depression struggle had replaced my old-time pep with the listless feeling that means a start toward the scrap heap. I had no appetite and suffered from indigestion and sluggishness.

Then a *real* friend told me Fleischmann's Yeast was the thing for that "gone" feeling. As I began to eat my 3 cakes a day, I gradually worked up a man-size appetite. Soon, no more nervous indigestion.

Now, with the help of Fleischmann's Yeast I've built up physical well-being again. I'm heading for a job that pays three times my current pay check and I feel *sure* I'll get it.—PHILIP MOND CONWAY

Digestive Decline May Mean An Early Old Age

Digestive action is likely to be slower after 40, because of a slackening and weakening of the gastric flow. Often this one thing is at the bottom of a worn-out, dispirited feeling. But, in many cases, it is easy to check digestive decline.

Fleischmann's Yeast *quickens* digestion by inducing a *stronger, fuller* gastric flow. This stimulating action is due to the millions of tiny, live yeast plants in *fresh* yeast.

In addition, Fleischmann's Yeast gives you the tonic benefit of 4 health-building vitamins—the Nerve Vitamin, the Cold-Resistance Vitamin, the Bone Vitamin and the Vitality Vitamin.

You'll soon learn to like the fresh, malty taste of Fleischmann's Yeast. Eat it regularly—3 cakes every day. Eat one cake ½ hour before each meal—plain or dissolved in a little water. The gastric juices will flow more freely and be ready to digest the meal more thoroughly.

New Job Means Better Home for Children

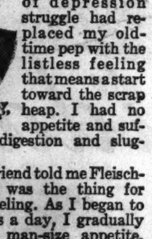

Mrs. W. E. R. Brent
Gained new health

Dear Life Begins:

When I was approaching 40, it became necessary for me to take over the support of my 3 children, but I couldn't muster the strength. I had indigestion, everything tired me, and I was so cranky I'm afraid the children had a hard time.

But two weeks after I'd begun eating Fleischmann's Yeast, I found my indigestion on the mend. In 2 months all the nervous feeling seemed to have simply vanished.

Now our own private depression is over. I've gotten a job as a bookkeeper, taken an apartment and these days I'm really a companion to my youngsters.—MARY J. BRENT

Copyright, 1938, Standard Brands Incorporated

CHINESE ATTACK PERILS JAP GRIP ON HANGCHOW

Foreign Built Planes Aid in New Drives.

[Continued from first page.]

reticent it is expected in foreign military circles here that an intensive military campaign will be launched on several fronts, notably from Nanking and Wuhu in the general direction of Hankow and from Hangchow toward Nanchang.

New Troops Defend Nanchang.

NANCHANG, China, Jan. 18 [Tuesday].—(AP)—Thousands of troops from Yunnan province in China's southern interior massed in Nanchang and its environs today for a stanch defense against any Japanese attempt to launch an overland attack against Hankow, one of China's temporary capitals.

The Yunnanese mountaineers, armed and equipped with material brought in through French Indo-China, wore French style poilu helmets.

The new troops manned the Poyang lake defenses above Nanchang, which lies 150 miles southeast of Hankow. A complete trench system and barbed wire entanglements stretch between the lake and a range of mountains to the Yangtze river, affording excellent protection for the extensive air force quartered here.

Chinese reported nearly 800 concrete pillboxes had been completed along the 100 miles of twisting Yangtze between Kiukiang and Hankow. Each is manned by nearly 80 men equipped with machine guns, anti-aircraft weapons and six months' rations for the defense of Hankow.

Meanwhile approximately 6,000 wounded Chinese troops were being treated in Nanchang, completely filling the Methodist hospital, the Baldwin Girls' school, and Nanchang academy. Only three Americans remained in Nanchang in addition to four British missionaries. Two-thirds of the city's population had evacuated because of frequent Japanese air raids.

Chinese Strike Back

(Story starts on page 1.)

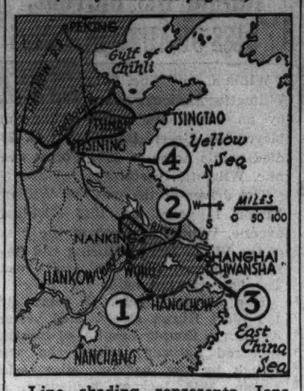

Line shading represents Japanese occupied areas. Chinese counterattack (1) at Hangchow and (2) at Wuhu; (3) new fighting breaks out on Pootung peninsula opposite Shanghai; (4) Chinese assert "Tsining is in our hands."

NEW MUNITIONS CONTROL

BY KIMPEI SHEBA.

[Chicago Tribune Press Service.]

TOKIO, Jan. 17.—Partial control of the munitions factories by the army and navy was put into effect today in conjunction with the announcement of the new Chinese policy, in which Japan pledged herself to dominate China completely and smash the Nationalist government of Gen. Chiang Kai-shek.

This was the first time since the promulgation of the wartime munitions industry mobilization law of 1918, that the defense services had taken such control and indicated that the government expects the fighting will be prolonged.

Expect to Improve Efficiency.

The government expects its new action will improve greatly the efficiency of industries in general. In a joint army and navy statement, it was declared that "the intention is to release state industrial mobilization in earnest for the thoroughgoing chastisement of China.

"The object of such control is to reap the fruits of coöperation between the government and the people in a manner most adequate to conform to the needs of military affairs," the statement explained.

"Although it is believed that a few entertain groundless fears about the effects of control, it should be mentioned that both the army and the navy have done everything to minimize undesirable effects that may arise through enforcement."

Explains Japan's Policy.

TOKIO, Jan. 17.—(AP)—Premier Prince Fumimaro Konoe today was reported to have told Japanese political leaders frankly that the undeclared war against China was becoming increasingly grave.

Domei [the Japanese news agency] said Konoe informed leading members of both houses of parliament that failures to bring China to terms had "compelled the government to resort to another course of serious nature." What this might mean was not disclosed.

The official statement said the Japanese cabinet, military, and naval authorities were in complete accord on pursuing the war until complete pacification of eastern Asia was achieved. Japan withdrew recognition from the national government of China, declaring her "responsibilities for peace in east Asia now are even heavier than before."

May Revise Cabinet.

The newspaper Yomiuri said the opinion was growing among those close to Konoe that the premier shortly would reform his cabinet to meet the situation created by China's protracted resistance.

The Tokio press was unanimous in taking for granted that the recognition withdrawn from the Chinese nationalist government would be extended to the provisional government set up at conquered Peking.

The newspaper Hochi said "Germany and Italy informally have already notified Japan of their readiness to recognize the provisional government at Peking. It is expected that when Japan extends formal recognition they will follow suit." [Japan, Germany, and Italy are linked in a pact against international communism.]

Urges New Shanghai Régime.

Domei quoted Shigeru Kawagoe, the ambassador to China, as proposing establishment of a new central China régime at Shanghai. "In that event it would not be so difficult to adjust relations between the North China and central China régimes," he said.

[*At Hankow, Dr. H. H. Kung, Chinese premier and finance minister, declared that "All current talk of Chinese-Japanese peace, which apparently is inspired by Tokio and Berlin, is utterly baseless." Dr. Kung said Japan's terms were "wholly unacceptable."*]

CURB JAPS ONCE AND FOR ALL, CRY OF STALIN'S AID

Demands Drastic Action in Manchukuo.

MOSCOW, Jan. 17.—(AP)—Andre Alexandrovitch Zhdanoff, one of Joseph Stalin's right hand men, called on the commissariat of foreign affairs today to take "drastic measures" to end Japanese "hooliganism."

[*The foreign office in Tokio yesterday issued a statement setting forth a number of new instances of alleged soviet persecution of Japanese subjects. "Despite representations to soviet officials," the statement said, "there has been no improvement in the situation."*]

Addressing the supreme soviet, Russia's new Red parliament, Zhdanoff said Foreign Commissar Maxim Litvinov deserved credit for carrying out "the soviet policy of peace" but that he was too lenient toward "the hooligan agents of Japan in her puppet state, Manchukuo."

Speech Cheered by Deputies.

"I believe it is our common opinion," he declared, "that drastic measures should be taken which would put an end once and for all to the hooliganism of the agents of Japanese imperialism."

Zhdanoff spoke as chairman of the foreign affairs committee of the soviet of the union and a member of the new presidium of the supreme soviet. His speech was cheered lustily by the deputies.

Today's joint session of the two houses—the soviet of the union and the soviet of nationalities—was devoted to reorganization of the highest administrative organs of the state under the new constitution.

Michael Kalinin and Vyacheslaff Molotov, president and premier of the soviet state, were chosen for similar posts in the new setup—Kalinin as chairman of the new presidium of the Red parliament and Molotov as chairman of the council of people's commissars, the soviet cabinet.

Stalin Retains High Status.

Stalin, dominant figure of the soviet state as secretary general of the communist party, was elected a member of the presidium, a post equivalent to that he held on the former central executive committee. Stalin was cheered for 12 minutes as his name came up for vote. Informed persons unquestionably agreed he could have been named chairman had he not chosen to be merely a member.

The commissars of justice and water transport, N. V. Krylenko and N. I. Pakomov, were criticized sharply, with exclusion of Krylenko from the new cabinet virtually certain. Krylenko was assailed on the ground he gives more time to encouraging chess and mountain climbing than to his job as commissar of justice.

Phone Girl, Heroine in Fire in Hotel, Dies of Burns

Jersey City, N. J., Jan. 17.—(AP)—Helen Sullivan, 26 year old hotel telephone operator, who remained at her switchboard arousing guests until her dress caught fire, died today of burns suffered in the Hotel Plaza fire which took three other lives nearly three weeks ago. She was forced to run through a wall of flame to escape from the building.

NEWS FLASH!

De Met's are serving Spaghetti today on their complete 35c luncheon. HIGH only in QUALITY

Subscribe for the Tribune

Out of respect to the memory of the

Treasurer of our company

MR. JOSEPH Y. LEBOLT

this store will close at 1:00 o'clock

Tuesday, January 18th.

LEBOLT & COMPANY

State Street corner of Washington

Don't be PENNY-WISE and ASPIRIN FOOLISH

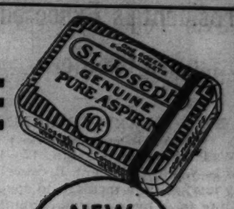

NEW LOW PRICES ON LARGER SIZES
36 TABLETS 20c
100 TABLETS 35c

Why take a chance - - why risk cheapness? For 10c, you can buy nationally-known St. Joseph Aspirin. St. Joseph is genuine and pure - - as pure as money can buy - - so pure it even exceeds the rigid requirements of the United States Pharmacopoeia. Make "St. Joseph" your buy-word when you want dependable relief from the discomfort of pain and colds. Do not accept a substitute. Demand "St. Joseph." 12 tablets, 10c. There is even greater economy in the larger sizes: 36 tablets, 20c; 100 tablets, 35c. Sold by all dealers.

WORLD'S LARGEST SELLER AT 10c

St. Joseph
GENUINE PURE ASPIRIN

SAY "LUDEN'S"

BECAUSE— BUILDING UP YOUR ALKALINE RESERVE HELPS YOU TO RESIST COLDS

From a MEDICAL JOURNAL: "The researches (of these doctors) led them to believe that colds result from an acid condition. To overcome this, they prescribe various alkalies."

"SING, YOU SON-OF-A-GUN"

-and Dick Powell did-47 times

1. "THE TITLE OF THE SONG is 'Sing, You Son-of-a-Gun'," says Dick Powell; "and that's certainly what I had to do in recording it for my new Warner Bros. picture 'Hollywood Hotel'. I sang that song at home, sang it in my dressing room, sang it on the set—forty-seven times in all, I figured. Furthermore, I had many other...

2. "HARD SCENES in the picture. In all, I sang four songs—on top of all the comedy and dramatic scenes. Now during all this hard work I smoked pack after pack of Luckies, but not once did they bother my throat. This was also true...

3. "REHEARSING FOR 'Your Hollywood Parade', my new radio program. Luckies are the gentlest cigarette on my throat." (Gentlest, Mr. Powell, because the "Toasting" process takes out certain irritants found in all tobacco.)

4. "THAT AUCTIONEER on our program reminds me that, among tobacco experts, Luckies have a 2 to 1 lead over all other brands. I think Luckies have a 2 to 1 lead also among the actors and actresses here in Hollywood."

5. THE CHANT of the tobacco auctioneer is the weirdest sound in American business. In "slow motion" it would sound like this: "39 dollars bid...39...39...9...9...and a 40...40 dollars bid...40...40...and a 1...41, etc." Concluding with...

6. "SOLD AMERICAN", as the choice center-leaf tobacco is marked for Lucky Strike. Among men who earn their living by their knowledge of tobacco, it is a known fact that Lucky Strike buys the finest grades. These men are the...

7. INDEPENDENT Buyers, Auctioneers and Warehousemen. Sworn records show that, among these experts, Lucky Strike has twice as many exclusive smokers as have all other cigarettes put together. A good thing to remember next time *you* buy cigarettes.

WITH MEN WHO KNOW TOBACCO BEST *It's Luckies 2 to 1*

Copyright 1938, The American Tobacco Company

HAVE YOU HEARD THE CHANT OF THE TOBACCO AUCTIONEER?
"YOUR HOLLYWOOD PARADE", Wednesday, 9 P. M., NBC
"YOUR HIT PARADE", Saturday, 9 P. M., CBS
"YOUR NEWS PARADE", Monday thru Friday, 11:15 A. M., CBS
(ALL CENTRAL TIME)

SENATORS QUIZ FORMER CHIEF OF ICKES 'OGPU'

Glavis Tells of Tapping Employes' Phone Lines.

BY CHESLY MANLY.
[Chicago Tribune Press Service.]

Washington, D. C., Jan. 17.—[Special.]—Louis R. Glavis, former director of the espionage system under Secretary of the Interior Harold Ickes, reluctantly told the senate committee on public lands today that his superiors sometimes interferred with his investigations and did not always discharge employés whom he accused of unfaithfulness.

Under questioning by Senator Frederick Steiwer [R., Ore.], Glavis recalled making a recommendation that Mordecai Johnson, president of Howard university, a federal institution for Negroes, be removed because of a money shortage. He also said he recommended that two employés of the petroleum administration be fired for taking bribes from oil operators, and that the men, instead of being discharged, were transferred.

Put Blame on Glavis.

Glavis was called in connection with the nomination of Ebert K. Burlew, administrative assistant and right hand man to Secretary Ickes, to be first assistant secretary of the interior. Both Burlew and Secretary Ickes had placed the responsibility for wire tapping and other prying practices upon Glavis.

The committee also heard further details of the case of Reno E. Stitely, former voucher clerk in the national park service, who embezzled $85,000 over a period of 3 years and 8 months by maintaining an imaginary CCC camp.

A. E. Demaray, assistant director of the park service, told of Stitely's kindly solicitude for the welfare of his dummy CCC boys. He said the clerk occasionally promoted his boys according to the provisions of the federal classification act and gave them raises in pay; that he put them on sick leave from time to time.

All Dummy but Checks.

These details produced merriment, for it had been explained at a previous hearing that Stitely's CCC camp was a dummy and all his boys were phoneys. He exchanged vouchers bearing the fictitious names for government pay checks at the war department, the disbursing agency for the CCC camps, and then cashed the checks.

Senator Key Pittman [D., Nev.], who implied by his questions that the interior department officials were exceedingly careless, surprised his colleagues at one point by declaring that the CCC camp was not a dummy.

"You're absolutely certain that these vouchers were for an imaginary CCC camp?" Pittman asked Demaray.

"Yes, sir," Demaray replied.

"You'll find out later that you're mistaken," Pittman said. "That's just too good a story."

Pittman Hints at Others.

Pittman's statement indicated that others might have been involved in the embezzlement case, but he did not elaborate on it. Presumably he will call additional witnesses.

Senator Steiwer asked Demaray whether the park service made regular inspections of the CCC camps.

"Yes we did," he answered, producing an uproar of laughter.

Demaray said he believed the park service was entitled to some credit for uncovering the defalcations.

"I think you are, even though it took you three and one half years," Senator Pittman remarked.

Glavis, who now is practicing law in New York, obviously was reluctant to testify concerning his knowledge of affairs in the interior department. He denied that any telephone wires were tapped during investigations of persons outside the department, but said that by agreement with Secretary Ickes extensions were made to the phones they suspected were being improperly used in the department building.

Burlew Is Exonerated.

Glavis defended this practice, saying it resulted in the dismissal of eight or ten employes and the exoneration of others under suspicion.

Senator Pat McCarran [D., Nev.] said that blasphemous rumors concerning certain government officials were going around town and that they should be exploded. He said a man whom he regarded as responsible called him last night and told him that Glavis had ordered his office files searched.

"So far as Mr. Burlew is concerned, he never had anything to do with directing any of my investigations," Glavis said. "So far as the secretary is concerned, he never directed me to investigate any members of congress. And I certainly never investigated you, Senator, for I know you too well."

Senator Steiwer then asked Glavis whether he recalled recommending that two employés of the oil administration, named Behrens and Buthod, be dismissed for taking money from Texas oil operators. The senator also asked whether they were discharged. Glavis said he believed they were suspended and then transferred to another agency.

"Don't misunderstand me," he said. "I think they ought to have been dismissed. They were given a so-called hearing and retained."

Senator Steiwer then asked whether Thomas Kelliher, the agent who reported on Behrens and Buthod, was demoted for his action. Glavis said he understood that the agent was transferred, but he didn't know whether it amounted to a demotion.

"Did he ever tell you that the secretary and Mr. Burlew made it unpleasant for him?" Senator Steiwer asked.

"No, he just told about the hearing," Glavis said.

Refuses Senate Seat

(Story in Adjoining Column.)

[Associated Press Wirephoto.]

Frank Hague (left), mayor of Jersey City, grinned yesterday as he explained to Gov. Elect A. Harry Moore of New Jersey (right) that he would rather continue his fight on communists than take Moore's seat in the United States senate.

HAGUE DECLINES SENATE SEAT TO PUSH RED FIGHT

Jersey City Mayor Feels He's Needed at Home.

BY WILLIAM FULTON.
[Chicago Tribune Press Service.]

Jersey City, N. J., Jan. 17.—[Special.]—Mayor Frank Hague of Jersey City, sworn foe of John L. Lewis' Committee for Industrial Organization, today turned down a chance to go to the United States senate with the statement that it is his duty to stay at home to fight the Red group which is menacing America and the people of his city, county, and state.

The appointment to the senate was offered by Senator A. Harry Moore, who recently was elected governor and who will take office tomorrow in the state house at Trenton. The senator made the offer of his vacant seat to the mayor on the occasion of the latter's 62d birthday in the midst of a throng of friends at the city hall.

Foe of C. I. O. Invaders.

Mayor Hague, who is vice chairman of the Democratic National committee, has blocked what he termed a communist invasion of Jersey City by causing the arrest of numerous C. I. O. organizers and the expulsion of others in recent months. A massmeeting of 20,000 citizens roared its approval of the mayor's methods at a big rally on the night of Jan. 6. Since then the C. I. O. and the left wing press in New York have redoubled their fight against Hague.

Called a Fitting Reward.

In offering his senatorial toga to Mayor Hague, Moore said it was a fitting reward which the Democratic party owed him. It was recalled Hague's Jersey City machine piled up the votes to elect Moore at the last election, while the rest of the state plumped for his Republican opponent, Lester Clee.

In declining to take the senate seat, Hague said it would look too much as though he were running away from a fight.

18 U. S. NAVY PLANES PREPARED FOR MASS FLIGHT TO HONOLULU

San Diego, Cal., Jan. 17.—(AP)—Eighteen navy patrol planes will take off at 8 a. m. [10 a. m. Chicago time] tomorrow, if weather permits, on a massed flight to Honolulu, Admiral Ernest J. King, commander of aircraft, scouting force, announced today.

Admiral King said he expected the planes to fly the 2,570 mile great circle route in about 18 hours. Twelve of the same type planes made the hop last April in 21 hours 21 minutes. Seventeen of the planes will carry seven men each, with eight aboard the other.

WAUKEGAN CITY COUNCIL ACTS TO OUST ALL ALIENS

The Waukegan city council last night adopted a resolution requesting industries in that town to discharge 800 workers who are aliens and nonresidents and to replace them with unemployed Waukegan citizens. The resolution also contained a recommendation to State's Attorney Charles E. Mason of Lake county that he enforce an act of 1897 for the confiscation of property of aliens who have made no effort to become naturalized. The resolution was introduced by Ald. William Schaufel of the 2d ward in Waukegan.

Thirty-Four Are Arrested in Twelve Handbook Raids

Thirty-four men were arrested yesterday in raids on twelve alleged handbooks, ten of them in the loop.

70 MILLION MADE ILLEGALLY BY OIL FIRMS, JURY TOLD

Closing Pleas Started in Long Conspiracy Trial.

BY PHILIP KINSLEY.
[Chicago Tribune Press Service.]

Madison, Wis., Jan. 17.—[Special.]—The sixteen major oil companies on trial here with 36 of their executives for conspiring to raise the price of gasoline in ten central states during 1935-'36 were accused today of making 70 million dollars illicitly by their operations, in the closing address to the jury by John Henry Lewin, special assistant to the attorney general.

The trial entered its sixteenth week and final stage today, with the prospect for the oil men that if they are acquitted the government will proceed in April to prosecute them on a second indictment charging the same conspiracy in another form, that of rigging contracts with the jobbers. The final outcome of this prosecution under the Sherman anti-trust law will have an important bearing on whether the federal government will continue this method of regulating big industry or will try a new way.

Courtroom Crowded.

Judge Patrick T. Stone's courtroom was crowded today as on the opening day Oct. 4, space being filled with wives and friends of the thirty-six defendants and one hundred defense lawyers and their friends. Motions for a directed verdict of not guilty were taken under advisement. Eleven individuals and three trade publications have been dismissed as defendants during the trial.

Defense counsel will open tomorrow with T. W. Brazeau, counsel for Cities Service company, addressing the jury. He will be followed by Herbert T. Thomas of Madison, associate chief counsel, and the last plea for the defense will be made by Col. William J. Donovan, chief counsel. William P. Crawford and Hammond E. Chaffetz will close for the government. The case is expected to go to the jury by Thursday or Friday.

Points to U. S. Tradition.

"The tradition that has made this country what it is," said Lewin in his appeal for a guilty verdict, "is that there shall be a free chance in business for everybody; for the small man, the jobber, the dealer, as well as the large man, the $80,000 a year man, the oil baron. This tradition has set its face sternly for years against monopoly and organized power.

"Place the small jobber in a small town like Madison against the great corporation of the Standard Oil company, and you'll know what competition is. But there has not only been a great corporation like the Standard Oil company in this case but a combination of corporations.

"The odds have been heavy in this case. There have been 100 lawyers, the cream of the American bar, every one of them working night and day with a suggestion as to how the red herring could be drawn against the clear cut issues in the case."

Assails Defense Argument.

Lewin referred sarcastically to the defense contention that the companies' buying program was justified because it was begun under NRA and carried out the objectives of that defunct law.

"The government has power to declare war," said Lewin. "Then I suppose it follows that these oil barons can declare war in Asia if some of their boats are sunk."

"If you find that the corporations had power," he said, "and I think the record is packed with evidence of this, if they had a dominant position in the industry, and if you find a combination to exercise that power on the price level, I believe you should find the defendants guilty."

2 trouser suits of Hockanum worsteds reduced from $36 & $41

Drapes and conservatives, single and double breasteds—Save $6 to $11; enjoy the convenience of America's most modern store.

$29.50

BENSON & RIXON CO

New Loop Store: 230-232 South State Street, Corner of Quincy

4824 Broadway • 1301 Milwaukee Avenue • 1040 Lake St., Oak Park

YES, DOCTOR

TRADE MARK

The only cough drops containing VITAMIN A are the famous Smith Brothers Cough Drops . . . Recent scientific evidence shows that Vitamin A raises the resistance of the mucous membranes of the nose and throat to cold and cough infections. Two kinds of Smith Bros. Cough Drops: Black or Menthol—5¢.

Spuds AVOID irritating your SMOKE ZONE

It's the nature of smoke to be irritating. The better cigarettes eliminate as much of the irritants as possible. So do Spud Cigarettes. *But Spuds go one step farther;* Spuds actually put a soothing ingredient *in the smoke!*

Spud smoke is *soothing* smoke. It contains just the right amount of menthol to soothe the sensitive nose and throat passages—*your Smoke Zone.* Smoke Spud Cigarettes for thirty days and *feel* the difference!

Insist on Spud, the CORRECTLY *mentholated cigarette of fine tobaccos.*

NOW ONLY 15¢ PLAIN OR CORK

Copyright, 1938, Aston-Fisher Tobacco Co.

STOPPED-UP NOSTRILS
due to colds
Insert Mentholatum, Help open your nose; Cooling and soothing. The stuffiness goes.
MENTHOLATUM
Gives COMFORT Daily

COLOSIMO'S
2125 South Wabash
7 COURSE DINNER $1.50
with Whole
BABY LOBSTER
Specialists in Banquets and Parties

American in Tradition

Delicate in Flavor

Among all the fine whiskies that America produces, Mount Vernon holds a patrician place. No other whiskey has a more distinguished ancestry, no other whiskey has the same delicacy of flavor. And with all its excellence, superb Mount Vernon rye today can be purchased at an exceptionally attractive price.

The patrician of American ryes—

ONE OF AMERICA'S *FOREMOST* WHISKIES

COPYRIGHT 1938, NATIONAL DISTILLERS PRODUCTS CORPORATION, NEW YORK

ASK FOR

Mount Vernon

BOTTLED IN BOND Under U. S. Government Supervision FULL 100 PROOF

YOUR GUIDE TO GOOD LIQUORS

NEW PRICES!
$2.54 FIFTH
$3.15 QUART $1.59 PINT

THERE'S ONE IN EVERY FAMILY

[ADVERTISMENT]

Rheumatic Happy; Relieves Pain Quick

So many sufferers have found such quick relief from the torturing pain of neuralgia, neuritis, sciatica, lumbago and rheumatism through Nurito, that it is now sold at your drug store. This formula which speedily relieves muscular aches and pains, was developed by a physician, and is now available to the general public everywhere. Nurito is dependable—contains no opiates or narcotics. If you want to feel again the joy of relief from pain, and avoid needless agony that prevents sound sleep, ask your druggist now for Nurito, under this iron-clad guarantee. If the very first three doses of Nurito do not relieve even intense pain to your satisfaction—your money will be refunded.

POISONED KIDNEYS

Stop Getting Up Nights

To harmlessly flush kidneys and acid from kidneys and correct irritation of bladder so that you can stop "getting up nights" get a 35 cent package of Gold Medal Haarlem Oil Capsules and take as directed. Other symptoms of kidney and bladder weaknesses are scant, burning or smarting passage—backache—leg cramps—puffy eyes.

Subscribe for the Tribune

Listen! Wisconsin AND Indiana PIGS, there *isn't* any argument. We TOLD you. So did your Mommies. If you roll in a mud puddle you are OUT. You may as well drown. We won't *have* you. Only the cleanest, TIDIEST piggies can EVER be TRIANGLE hams. *Understand?*

6 S. CLARK ST. AND FIVE OTHERS IN THE LOOP

Western Electric
HEARING AID

Call upon us for audiometric analysis of your hearing and individualized fitting. WESTERN ELECTRIC Hearing Aids — designed by BELL TELEPHONE LABORATORIES — feature articulation and quality of sound.

AUDIPHONE DISTRIBUTORS
730 Fitzsimons Bldg. WEBster 2808
55 E. Washington St.

Skin torment of eczema, rashes, chafing, dryness—quickly checked and healing promoted with **Resinol**

PHONE COMPANY PERSONALTY TAX VALUE IS HIGHEST

Heads Assessment List in County for 1937.

The Illinois Bell Telephone company will pay the largest 1937 personal property tax in Cook county, as it has in other recent years, it was shown yesterday by the list of multiple return assessments made public by Assessor John S. Clark.

The assessments of the telephone company and other public utilities were not affected by the use in the 1937 appraisals of federal income tax information, since the utility assessments have been based for years on information which the companies are required to file with the Illinois commerce commission.

Represents New Equipment.

The increase in the Bell company's assessment, from $47,151,317 for 1936 to $48,125,842 for 1937, reflected principally installations of new equipment to care for added business. Other utilities showed similar small increases.

Multiple returns are usually filed by companies doing business at a number of locations within the county, including utilities, chain stores, some manufacturing companies, and loop department stores, all but one of which are assessed on merchandise or other personal property held in warehouses or branch stores.

Larger Assessments Listed.

Some of the larger of these assessments, all on sworn returns, were:

	1936.	1937.
Amer Tel & Tel....	$ 151,151	$ 166,021
Chicago Surf Lines	31,498,855	31,735,742
Chicago Dist Pipe L	153,507	148,902
Chi & W Towns Ry	402,282	439,896
Commonwealth Edis	43,898,297	43,988,512
Illinois Bell Teleph	47,151,317	48,125,842
Peoples GLt & Coke	18,547,934	19,091,010
Postal Telegr Cable	224,979	212,694
Pub Serv of Nor Ill	4,837,122	4,963,870
Western Un Telegr.	645,385	510,952
Western Unit G & El	155,610	159,182
Goldblatt Bros [13]	342,776	450,901
National Tea [602]	699,522	661,477
Borden-Wieland [25]	321,932	298,086
Great A & P [733]	950,341	767,557
Bowman Dairy [21]	277,007	325,171
Cons Millinery [59]	12,723	24,069
Cushman Sons [56]	92,688	110,361
Illinois Liggett [26]	78,736	79,885
Internatl Harv [14]	5,143,437	9,487,791
Jewel Tea [93]	74,749	81,630
S S Kresge [38]	151,643	165,837
KrogerGr&Bak [247]	185,613	186,565
Marshall Field [11]	3,855,684	3,215,833
Montgom Ward [6]	1,346,222	2,207,929
Sears, Roebuck [26]	1,711,974	2,023,107
J R Thompson [44]	72,672	74,270
Walgreen Co [194]	553,673	1,189,644
Wieboldt Stores [7]	741,007	885,637
Woolworth [113]	363,657	232,637
CarsonPirieScott [3]	1,362,142	1,504,618
Boston Store [1]	271,466	440,591
The Fair Store [4]	785,643	805,668
Mandel Brothers [3]	672,512	700,157
M L Rothschild [2]	252,502	403,401
C A Stevens [3]	134,742	185,624
Sinclair [277]	66,185	62,896
Standard [762]	212,110	193,024
Texas [259]	59,682	52,113
Shell [291]	56,523	54,032
The Hub [4]	337,871	282,352

Figures in parentheses indicate the number of locations at which the company had property. The personal property assessments given for the downtown department stores in the list of south town appraisals published on Jan. 11 was for their loop stores only, and the 1936 valuation for Goldblatt Bros. was that of the Davis store, which the Goldblatt's purchased later in 1936.

A MANITOWOC GIRL MAKES GOOD; PROVES IT FOR HOME FOLKS

Manitowoc, Wis., Jan. 17.—[Special.]—Guila Bustabo, born in Manitowoc 18 years ago, who is noted as a violinist, came here to play tonight for the people of her home town.

Guila Bustabo.

Miss Bustabo began playing when she was 4 years old. She has been playing concerts for 14 years, but this was her first public appearance in Manitowoc. The largest crowd ever to hear a civic concert here attended.

To many at tonight's performance it made little difference that Guila was playing the difficult Concerto in E Minor by Mendelssohn. What mattered was that they were hearing a Manitowoc girl who has become famous.

The violinist, accompanied by her mother, the former Blanche Kaderabek, arrived here Saturday. All yesterday and today relatives and old friends called on them at their hotel.

DRUNKEN DRIVER JAILED.

Allegan, Mich., Jan. 17.—[Special.]—Herman Steffes, 37 years old, of Kent county, pleaded guilty to drunken driving when arraigned before Justice H. H. Cook. Sentenced to pay a fine and costs of $57.55 or serve 65 days in jail, he went to jail.

JURY HEARS HOW NOVOTNY BUILDS UP LABOR UNION

The confession of Gus Novotny, business agent and organizer for local 18 of the Upholsterers' union, that he hired two men to break windows and throw stench bombs in his unionization drive was read yesterday to a jury in Judge Joseph Sabath's Criminal court, where Novotny has been on trial for a week on malicious mischief charges. The judge had ruled the confession was voluntary and admissible.

Novotny admitted in the confession hiring Steve Straza and John Jendrach and said he was to pay Straza $10 for each broken window. Straza had testified earlier in the trial that Novotny had hired him and that he had farmed out part of the work to Jendrach.

Later when Defense Attorney Harold Levy questioned Novotny the union organizer denied hiring Straza to break windows and said Straza's story was "preposterous." He said his confession was made under coercion by the state's attorney's police.

[ADVERTISEMENT]
RELIEVE BABY'S COUGH the "MOIST-THROAT" Way

When you catch cold and your throat feels dry or clogged, the secretions from countless tiny glands in your throat and windpipe often turn into sticky, irritating phlegm. This makes you cough.

Pertussin stimulates these glands to again pour out their natural moisture so that the annoying phlegm is loosened and easily raised. Quickly your throat is soothed, your cough relieved!

Your cough may be a warning signal from your respiratory system. Why neglect it? Do as millions have done! Use Pertussin, a safe, pleasant herbal remedy for children, grownups. Many physicians have prescribed Pertussin for over 30 years. It's safe, act quickly. Sold at all druggists.

W. P. GOMPH, 71, RETIRED FREIGHT MAN, KILLS SELF

William P. Gomph, 71 years old, a retired freight company official, ended his life yesterday by shooting himself with a .32 caliber rifle in a garage at 417 Home avenue, Oak Park, where he kept his automobile. Gomph, who has been living at 1308 Washington boulevard in the suburb, was formerly assistant chairman of the Transcontinental Freight Bureau, 516 West Jackson boulevard.

Dr. G. A. MacDowell, Gomph's physician, who kept his automobile in the same garage, told police he had just backed out his car and was waiting for Gomph when he heard the shot. He ran back to the garage and found Gomph dead on the floor with a ...le beside him.

Gomph was unmarried. Police last night were trying to find his relatives in Rensselaer, N. Y.

Clip 6 Dickens Certificates for 2 Volumes. Clip 6 Oxford Certificates for 1 Volume. Yours in accordance with Chicago Tribune Readers' Gift Offers.

Try This BOTTLED HEALTH

—Packed with vitalizing values
—Kind to tired nerves
—Rich in calory content
—Invigorating, nourishing, stimulating

MALVAZ is made from choice grains, rich in natural health value—the health elements recognized by doctors and dietitians as valuable to a robust, vigorous body—the vitamin, calory, mineral, protein and carbohydrate content of a scientific food-drink.

You'll like it in every way—the healthful effect on your body and nerves—AND the taste! It's delicious! Try MALVAZ today. Find out why it is so outstandingly popular all over Chicago—as a nourishing, healthful vitality drink enjoyed by run-down and under-weight people—by those who feel jittery, irritable or suffer from sleepless nights. Nursing mothers praise MALVAZ. Taken under doctor's orders, convalescents always enjoy the strength-building, nourishing values.

MALVAZ must be good! Thousands of cartons have been sold with an unconditional guarantee of satisfaction or money back. Yet only TWO were returned! Undeniable proof of its excellence!

Try MALVAZ yourself. Drink it regularly—it may be just the vitalizing food-drink you've been looking for. Complete satisfaction is guaranteed, after drinking several bottles, or all that you paid will be refunded.

24-Bottle Carton.....$2.75
50c refund on empties

12-Bottle Carton.....$1.40
25c refund on empties

Monarch Brewing Co
Phone Canal 6500

MALVAZ is brewed by the brewers of Monarch Beer

ANOTHER CHICAGO HOUSEWIFE PRAISES ELECTRIC COOKING—

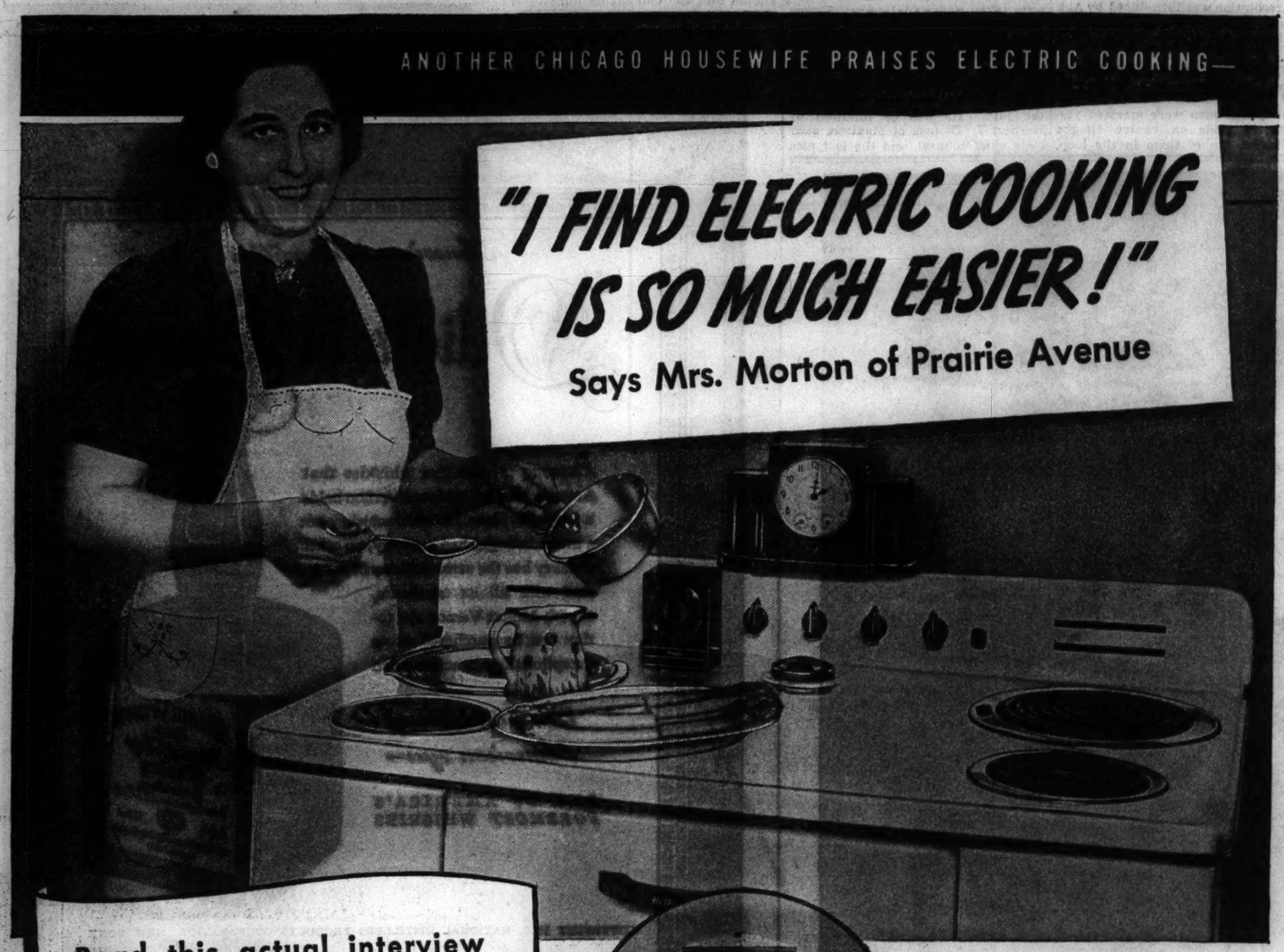

"I FIND ELECTRIC COOKING IS SO MUCH EASIER!"

Says Mrs. Morton of Prairie Avenue

Read this actual interview with Mrs. Morton

Q. Mrs. Morton, how much does it cost you to cook with electricity?

A. Well, it's certainly not expensive. Electricity for cooking costs us less than $2 a month for our family of 4.

Q. And just how much do you use your electric range?

A. All the time, not only for cooking three meals a day, but I do quite a bit of baking besides. My husband is a field engineer, and has a hearty appetite—so I make my own cookies, pies and cakes. He likes to make muffins and cook, too.

Q. Now that you cook electrically, Mrs. Morton, do you find that your kitchen and your cooking utensils are cleaner?

A. I certainly do! There's no soot and grime on my pans any longer, so I don't have to scrub and scour them now. In fact, I can wash them right along with the rest of my dishes. The walls and ceiling of my kitchen are cleaner, too. They look as bright as they did when they were newly painted.

Q. Do you use the Thrift Cooker much on your electric range?

A. Oh my, yes! One of our favorite dishes is baked beans cooked in the Thrift Cooker. We think they're grand. So easy to prepare, too!

Q. And do you actually save time?

A. Yes . . . in more ways than one. My electric range cooks very fast, for one thing. Then, too, with the automatic timer I can place my meat in the oven—set the automatic controls and go downtown. I know the heat will turn on at just the right time and dinner will be all cooked when I return home. That's real convenience!

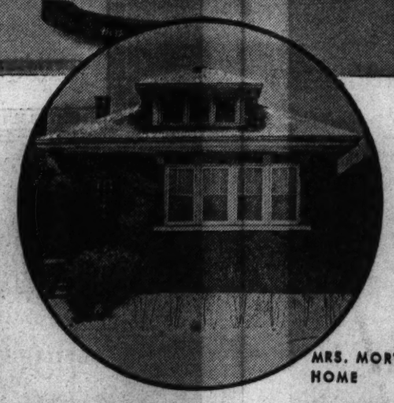

MRS. MORTON'S HOME

"Even my *husband* likes to cook on my electric range. And it's cheap to use, too! It costs less than $2 a month for our family of 4."

—MRS. HARRY E. MORTON
9324 S. Prairie Ave.
CHICAGO

● "A few cents a day," says Mrs. Morton, "is all I pay for the operation of my electric range." . . . A few cents a day . . . but just *think* what that little sum does for the Morton family!

Mrs. Morton's kitchen time is reduced because of the accuracy and ease of electric cooking. Her results are always perfect, because the temperature she wants in her electric range oven is automatically maintained at the degree she sets. Her oven is heat-sealed top and bottom, as well as all four sides, with extra-thick insulation to keep the heat *inside*, where it belongs . . . making oven cooking fast, even, uniform and economical.

Throughout Chicago, many hundreds of women have had the same excellent results that Mrs. Morton has enjoyed. In every neighborhood, they tell the same story of the cleanliness, the speed, the ease, the low cost of cooking with electricity. Like Mrs. Morton, they have proved to themselves that electric cooking is actually CHEAP! Many families pay even less than the generous estimate of $2 to $2.50 a month.

See the displays of modern automatic electric ranges at electrical appliance stores, furniture, hardware and department stores, and at neighborhood and downtown Electric Shops of the Commonwealth Edison Company.

SPECIAL OFFER!
1. Trade-in allowance for your old stove.
2. Liberal allowance that will cover all wiring installation costs in most locations.

COMMONWEALTH EDISON COMPANY

Paging the Movie Stars!

430 CASH PRIZES! $5,000 TO BE PAID!

No. 15—Chicago Tribune—"Paging the Movie Stars"

Name of Movie Star Is: .....

THE scrambled name of a movie star appears in this picture. Unscramble it! Each week day another name will appear in the Tribune. Complete the series. $5,000.00 in cash will be paid to 430 prize winners. You have a chance to win as much as $1,000.00. Hold all names until you have the entire set.

NOTE: For scrambled names previously published get back copies of the Tribune.

THE PRIZES

First Prize	$1,000.00
Second Prize	500.00
Third Prize	250.00
Next 2 Prizes—$100 each	200.00
Next 5 Prizes— 50 each	250.00
Next 10 Prizes— 25 each	250.00
Next 100 Prizes— 10 each	1,000.00
Next 310 Prizes— 5 each	1,550.00
TOTAL—430 Prizes	$5,000.00

FOR NAME NO. 16 GET TOMORROW'S

Chicago Tribune
WORLD'S GREATEST NEWSPAPER

For home delivery, telephone your local newsdealer or notify the Tribune

THE RULES

WHO CAN ENTER? This game is open to everybody — man, women, boys, and girls everywhere — except employes of the Chicago Tribune and members of their families.

WHAT TO DO? Every week day a picture containing the scrambled name of a movie star will be published until 36 have appeared. Unscramble the name. Use every letter in the picture. Write or print the name on the line provided, or on any piece of paper. Hold all answers until you have the complete set of 36. DO NOT SEND THEM IN SEPARATELY.

WHERE TO SEND? Mail your entry by First Class Mail to "Movie Stars," Chicago Tribune, P. O. Box 1718, Chicago, Illinois. With your entry send a letter, giving your name and address and telling in 50 words or less, who is your favorite movie star and why. Letters will be considered only in the event of ties in naming the stars. Entries must be in the office of the Chicago Tribune by midnight, 12 days after Name No. 36 has appeared.

BASIS OF AWARDS. Entries will be judged by a committee appointed by the Chicago Tribune. Entrants agree that the judges' decision will be final. Awards will be paid to the persons who send in the nearest correctly solved, complete sets of unscrambled names. Neither handwriting nor elaborateness will count. In case of ties, duplicate awards will be paid.

USE OF INCOME RETURNS UPHELD IN TAX APPEALS

Board Members Support Assessor's Increases.

Stout denials by Emmet Whealan and Paul Drymalski, members of the board of tax appeals, yesterday sent flying the rumors that they intend to strike off the assessment rolls personal property valuations made by Assessor John S. Clark with the aid of federal income tax information.

The reports apparently arose from statements that the income tax returns themselves, of which Mr. Clark has copies, obtained through the state tax commission, will not be introduced as evidence in the board's hearings. However, the same end will be attained by placing on complaining taxpayers the burden of proving that the assessor's appraisal is erroneous.

"Undoubtedly," said Mr. Whealen, "Mr. Clark discovered through the income tax returns many stocks and bonds not listed previously. While he may be unable to use his source of information, which is of confidential nature, this board is placing the burden of proof to refute the assessor's figures on the complainant."

Proof Is Demanded.

In much the same vein Mr. Drymalski said:

"Persons who appear here must prove to us that they did not have, in 1937, the things the assessor found they had in 1935 through income tax returns."

It was the 1935 returns which Assessor Clark used.

"I am a taxpayer," continued Mr. Drymalski, "and it would be foolish for me or any one else to attempt to strike off valid assessments which this year offer the principal hope of lowering tax rates in Chicago."

By their action in one of the first cases heard yesterday the board indicated that it will require more than the simple denial contained in sworn complaints to overthrow the assessor's valuations.

Instructed to Prove Denial.

David Drukker, 6418 West 26th street, Berwyn, who complained of a $5,708 assessment based largely on stocks and bonds which he allegedly owned, was instructed to return with his 1936 income tax return as proof of his denial of ownership.

Edward J. McCabe, chief deputy assessor, and John Battle, head of the personal property division of the assessor's office, said at the end of the day's hearings that they had no complaint of the actions of the appeals board.

They agreed that their office had made a mistake in the original assessment which resulted in the largest reduction granted, to Massey Concrete Products company, Stickney township, from $359,507 to $30,942. The Massey company does business at ten plants, most of them outside Cook county, and its principal assets are machinery and equipment on which taxes are paid in other localities.

94 Complaints Heard.

In its first day's hearings the appeals board heard 94 complaints from Stickney and other country townships. In addition to reductions made by the board, there were reductions of $345,195 made on the recommendation of the assessor's staf, to correct errors in original appraisals. These corrections were partly balanced by increases in eleven cases, totaling $146,027.

In all but one of the cases involving increases, the property had been assessed in the wrong district, and the correction was made by striking out the assessment in one district and adding one of the same amount in the proper district.

A Cantor to Wed

EDNA CANTOR.

Hollywood, Cal., Jan. 17.—(AP)—The engagement of Edna Cantor, 19 years old, one of Comedian Eddie Cantor's five daughters, to Jimmy McHugh Jr., 21, was announced today by the bridegroom's father, Jimmy McHugh, a song writer. They will be married in May. Young McHugh is a bank clerk.

HE GOES WRONG TWICE AFTER HIS POCKET IS PICKED

As Frank Prosser, 6320 South California avenue was boarding a car on 63d street, yesterday he felt his wallet with $15 in it being pulled from his hip pocket. He plunged toward a man moving away, seized him and yelled for police.

Then Prosser saw in the gathering crowd another man who looked just like his prisoner. He let go and grabbed the second man. Neither of his captives tried to flee.

Prosser looked in confusion from one to the other as the police arrived. At the station he discovered that neither was the pickpocket, that both are honest, law-abiding citizens. One was John Hargrave, 3323 West 61st street, and the other Russell Durham, 3310 West 62d street. Prosser apologized to them, but they didn't mind, they said; they were very pleased to meet their double for the first time.

METAL WORKER FOUND DEAD.

Carl Schiftaler, 50 years old, 116 West Hubbard street, an unemployed metal worker, was found dead yesterday by his landladr. A rubber tube from a gas jet was in his mouth.

An Old Fashioned Cocktail is Always in Good Taste
It's the ANGOSTURA BITTERS that makes it tasty

WARNS TAXATION PERILS COLLEGES RUN BY CHURCHES

Educator Urges Revenue Law Amendment.

BY THE REV. JOHN EVANS.

Taxation policies of federal and state governments are threatening the existence of independent and church controled colleges. This warning was issued yesterday at a meeting of more than 100 Lutheran and Presbyterian college executives, who said it is becoming increasingly difficult for independent colleges to compete with schools maintained by taxation.

The two denominational groups, convened as the Presbyterian College union and the National Lutheran Educational conference, are meeting in the Stevens hotel prior to the opening tomorrow of the National Conference of Church Related Colleges and Thursday's sessions of the American Association of Colleges.

Cites Examples in States.

The taxation question was raised by Dr. H. J. Arnold of Wittenberg college, Springfield, O., and was answered by Dr. Gould Wickey of Washington, D. C., secretary of the National conference of Church Related Colleges. Dr. Wickey said that crucial is the only word to describe a situation growing out of tendencies to levy taxes on gifts, property, and income of churches and church institutions.

"Yale unversity is fighting a gallant battle against efforts to tax her property and income," said Dr. Wickey. "In Nebraska three efforts were made to levy taxes of this sort against church and voluntary colleges and at the same time general taxes for politically controled education were increased. In Indiana church and voluntary colleges were called on to fight similar tax bills, which would have crushed them.

"American churches alone, to say nothing of independent colleges and universities, are saving taxpayers far in excess of $50,000,000 annually by their maintenance of higher educational institutions."

Favors Pending Tax Amendment.

Dr. Wickey outlined an amendment now in the hands of the senate finance committee which, he said, would increase college income through income tax deductions on revocable trusts.

"The effect of this amendment, if passed by congress," he said, "would be so far reaching that not only many church and independent colleges and voluntary welfare interprises would be saved, but taxes would be held down for all educational and welfare necessities."

The Presbyterian College union yesterday developed plans to raise $10,000,000 for its fifty-four member colleges.

EASE YOUR CHILD'S CHEST COLD TONIGHT

Tonight, at bedtime, rub his little chest with stainless, snow-white Penetro. Penetro is the only salve that has a base of old-fashioned mutton suet together with 113% to 227% more medication than any other nationally sold cold salve. Creates thorough counter-irritant action that increases blood flow, stimulates body heat to ease the tightness and pressure. Vaporizing action helps to "open up" stuffy nasal passages. 35c jar contains twice 25c size. Ask for Penetro.

236 APPLICATIONS FOR 1938 TAVERN LICENSES RECEIVED IN ONE DAY

Louis Rixmann, city collector, yesterday received 236 more applications for tavern licenses, making the year's total 9,056. Police Commissioner James P. Allman said his men will continue to close taverns not having this year's license. Three tavern keepers were arraigned before Judge Lambert K. Hayes yesterday for operating without licenses.

William White, owner of a tavern at 1761 Lawrence avenue, was fined $100 and costs for not having a license and a motion to vacate the fine was set for Jan. 24 when he must produce a license. Edward Forrest, owner of a liquor store at 2624 West 59th street, was granted a continuance until Jan. 20 when he showed the court a receipt to prove he had mailed his license fee to the city collector on Jan. 14. Christopher Dagis, operating a tavern at 2957 West 63d street, was escorted to Rixmann's office to buy the license.

31,476 Vehicle Stickers Are Issued in One Day

City Collector Louis E. Rixmann reported that 31,476 vehicle stickers were issued yesterday and $277,050 in vehicle license fees was received. Since Jan. 1, 332,058 stickers have been issued and $3,406,670 in fees collected.

FLEISCHMANN'S A MIXING GIN
SINCE 1870

Smooth and delicate in flavor, this high-quality gin improves mixed drinks by blending with other flavors, never overpowering them. Distilled from American grain. Smooth for mixing—smooth straight. Buy a bottle today.

4/5 quart 90 proof

Copyright, 1938, by The Fleischmann Distilling Corporation, Peekskill, N.Y.

Frances Denney

The "eyes" have it. Frances Denney's eye cream wins all the votes. If your eyes look dull, if your eyes feel tired, refresh and rest them. Smooth away crow's feet and fatigue lines. Use Frances Denney Eye Cream and your eyes will sparkle anew.

$2.50

Cosmetics, First Floor.

CARSON PIRIE SCOTT & CO

EDUCATIONAL | EDUCATIONAL.

DePaul UNIVERSITY Chicago

North Side Campus

COLLEGE OF LIBERAL ARTS AND SCIENCES
REGULAR DAY DIVISION
Fully Accredited, Conferring Degrees of A.B., Ph.B., and B.S. Pre-Legal, Pre-Medical and Pre-Dental classes. Second Semester Opens February 7. Call, write or telephone Registrar—Mohawk 0748. 2323 Osgood Street, Chicago.

Downtown Building

COLLEGE OF LIBERAL ARTS AND SCIENCES
Late Afternoons, Evenings and Saturdays
Graduate School offers courses leading to degree of Master of Arts.
Undergraduate School offers a particularly enlarged and comprehensive curriculum for teachers in training and service. *New Quarter starts March 19.* Address 64 E. Lake Street.

COLLEGE OF COMMERCE DAY AND EVENING CLASSES FOR MEN AND WOMEN. Conducting courses in Accounting, Income Tax, C.P.A. Quiz, Advertising, Business Law, Banking and Finance, Business English, Business Organization, Credits and Collections, Economics, Public Speaking, Etc. *Registration Days, Week of January 31 Mid-Year Term Starts February 7.*

COLLEGE OF LAW (ILLINOIS COLLEGE OF LAW). Fortieth year. Member of the Association of American Law Schools—on approved list of the American Bar Association. The Day Law School provides complete facilities for full-time students. The Evening Law School is one of the very few in the country accorded the same recognition as the standard day schools. *Second Semester Begins February 7.*

SCHOOL OF MUSIC A University department, fully accredited, offering courses in all branches, INCLUDING DRAMA AND THEATRE TECHNIQUE. Diplomas and Bachelor of Music, Bachelor of Music Education and Master of Music Degrees. Registration Days Week of January 31. *Second Semester Begins February 7. Call, write, or telephone Central 1970.*

Call, write, or telephone Registrar—Room 500 Central 8194 for University Bulletins

DE PAUL UNIVERSITY
64 E. Lake Street, Chicago

MEN .. WOMEN GO TO COLLEGE AT Low Cost

Enjoy the cultural and economic advantages of a college education. Day or evening classes and low tuition rates at Central College make this possible. Fully accredited four-year college conferring A. B. degree in Liberal Arts and Music, B. S. degree in Science, B. B. A. degree in Commerce. Two and three-year pre-professional courses preparing for entrance into schools of Law, Medicine, Dentistry, Pharmacy, and Engineering. Specialized evening courses in Commerce. Day and evening high school and secretarial courses. Convenient Loop location. More than 3,000 men and women enrolled.

Spring Semester Begins February 14
Evening Commerce — February 8 and 10
Write for Literature

CENTRAL YMCA COLLEGE
19 S. LA SALLE STREET PHONE CENtral 6787

LOOP EVENING CLASSES Accountancy

Organizing for 23rd Successful Year

Classes restricted in size for personal instruction. Every instructor an experienced C.P.A. All textbooks and lesson material furnished. Complete 4-year course—or any section of accounting. No previous experience necessary.

LaSalle Extension University has nearly 10% of all C.P.A.'s in U. S. in its alumni. Free placement aid. *New modern quarters—latest equipment and methods.* Low tuition; easy terms. Get full details—call, write or phone now.

LaSalle Resident School
9 W Washington St Ran 4540

CHICAGO KENT COLLEGE OF LAW
Established 1887
Independent—Endowed—Non-Sectarian
Afternoon and Evening Classes
MID-YEAR
Class Begins Monday, Jan. 31, 1938
OPEN FOR REGISTRATION
10 N. Franklin St. Tel. Dear. 8885

Lewis Institute
A College of Engineering, Arts and Sciences
LIBERAL ARTS ● ENGINEERING
BUSINESS ADMINISTRATION
and HOME ECONOMICS
Spring term evening classes begin January 31.
For information address
LEWIS INSTITUTE
Box A, Madison at Damen Ave., Chicago

THE ART INSTITUTE OF CHICAGO
DAY AND EVENING CLASSES
FINE ARTS—ADVERTISING
—AND INDUSTRIAL ART—
Enter now. Catalog: Address Assoc. Dean, The Art Institute of Chicago, Box C. T. Michigan Ave. at Adams St. Ph. Cent. 7081

TEACHER TRAINING
Nursery School ● Kindergarten ● Primary
The only accredited teachers college having all departments located in the center of Chicago.
Pestalozzi Froebel Teachers College
Box 2, 410 S. Michigan Blvd., Chicago

Northwestern University
Evanston and Chicago, Illinois.
8 Complete Schools. Downtown evening classes. *Write for Bulletin.*

Subscribe for the Tribune

Advertise in the Tribune

"Holy cats, Dad!.. she does start just like that!"

New STANDARD RED CROWN

Your STANDARD OIL DEALER wants you to TRY this new Gasoline for QUICK STARTS and LONG MILEAGE... Get Some Today!

Copr. 1938, Standard Oil Co.

Moving Forward

Marshall Field & Company presents here each day observations and opinions intended to be of interest and value to those it seeks to serve.

OVER-EXPANSION

By CALEB

SOMEDAY someone, for the benefit of young men and women in business, should compile a simple list of fatal human weaknesses which bring about failure. Business history is rife with object lessons. We need only someone to place an accusing finger on basic traits or weaknesses which have led to the distresses.

One of the first warnings, for instance, to the young business person should be against over-expansion.

A free society which allows individual initiative to go as far as it can develops distresses as a result of successes—and excesses.

To illustrate, in 1920 there were no radio companies in the United States. In 1928 there were nearly 700. Then came the storm! In 1932 there were approximately 50. Two of them were equipped to make all the radios being bought in the United States at that time!

One radio company, during the heyday, increased its volume from three to sixty million dollars in one year.

One company, determining to make a companion product, arranged for additional capital. When it sold its stock to bankers, it had no plant and no product perfected. The stock was listed and went to four times its price to the bankers—and *still* there was no plant and no product. That was in 1929. What happened to the stock is too tragic to tell.

Another radio company sold stock to the banks. It was listed at a price 50 per cent higher. The next day it doubled. In sixty days it was almost three times more than double. Then it shrank —88 per cent—suddenly!

These are phases of the results of over-expansion. Over-expansion is a curse in terms of big companies or little companies, big jobs or little jobs.

A man has a prosperous small restaurant in a twenty-foot store building. He saves money and opens a white and shiny palace for food purveyance on the next corner. One year later he may be broke, and it doesn't take a depression to do it.

Lawyers, merchants, bakers, bankers—none are immune. Great corporations over-expand and so do small private enterprises.

Many an individual who should do his present job better, far better, wants more job to do when he is not ready for it. Some individuals spread themselves over too many interests, ambitions, and aspirations. It is better to do a smaller job well—*really* well.

Copyright 1938 by
Marshall Field & Company
577

[ADVERTISEMENT]
HOW TO GO TO SLEEP EASILY
Hold your eyes open and see how quickly you go to sleep. If bladder irregularity wakes you up use this kidney evacuant. Help drive out excess acids and waste which may cause the irritation. Get 25c worth of green tablets made from juniper oil, buchu leaves, etc. Just say Buketa the kidney evacuant, to any druggist. Locally at Walgreen Drug Stores.

RESORTS AND TRAVEL.
Ocean Travel.

West Indies Cruise
LLOYD
S. S. Columbus
with New Beach Club Deck
JANUARY 22
SATURDAY — 11 A. M.
12 Days, $170 up
Kingston, Cartagena, Colon, Havana
★
HAPAG
S. S. New York
Pleasure Pirate Cruises
JAN. 30, SUN., 12 NOON
FEB. 19, SAT., 12 NOON
19 Days each, $230 up
to Barbados, La Brea, Port of Spain, Grenada, La Guayra, Curacao, Colon, Kingston, Havana.
MAR. 11, FRI., 11 P. M.
13 Days, $165 up
to Kingston, Cartagena, Colon, Havana.
MAR. 26, SAT., 3 P. M.
8 Days, $100 up
to Havana, Nassau.
Your Travel Agent, or
Hamburg-American Line
North German Lloyd
130 West Randolph St.
Chicago, Illinois
Phone: Franklin 4130

FORGOTTEN MAN OF JAIL TELLS STORY OF $35,282

Ex-Broker Prochnow Fights Return to Cell.

Raymond E. Prochnow, former La Salle street broker, disclosed yesterday for the first time in a court petition what happened to the $35,282 he withheld from an estate entrusted to his care. The money, he said, was liquidated by a bank to satisfy a loan.

Raymond Prochnow.

Prochnow gave this explanation in a petition filed in the Circuit court which seeks to prevent his return to the county jail where he became known as a forgotten prisoner because of a three year incarceration.

In November, 1936, Judge Harry M. Fisher freed Prochnow on a writ of habeas corpus, holding that he had served enough time to satisfy the requirements of the law. The Illinois Appellate court last Nov. 10 reversed this ruling, termed Prochnow a confessed embezzler and ordered him back to jail, but instructed the Circuit court to open a new inquiry and call witnesses to confirm or deny his statements.

Admitted Taking Money.

Prochnow, during his many attempts to get out of jail, admitted taking the money from the estate of Attorney William Garnett, who died in 1930. The broker, also, always contended he was unable to repay the sum.

Yesterday Prochnow said he placed Garnett's securities with those of his own with the Central Trust company to obtain a $100,000 credit. In 1928, he said, the company disposed of the securities in liquidating the loan. Since then the business of the Central Trust has been taken over by the City National Bank and Trust company.

Prochnow also asserted that he had always answered all questions concerning disposal of this property asked by Mrs. Marian G. Wilson, daughter of Attorney Garnett. The case, Prochnow contended, is purely one for the entry of a monetary decree.

Seeks Monetary Decree.

In his petition the erstwhile broker said he is willing to have a decree for the full amount entered against him. Otherwise, his bill declared, Prochnow faces the prospect of spending his declining years in jail.

"This is not a case of a debtor-creditor relationship," said Thomas G. Vent, attorney for Mrs. Wilson, "for which a six months' sentence on a malice count is the maximum. Prochnow was prosecuted under the citation act which requires that a person who fraudulently appropriated funds shall remain in jail until he pays."

The case has been assigned to Judge Fisher.

PRODIGAL SON SEIZED ON CHRISTMAS DAY GETS LIFE IN PRISON

CRIMINAL COURT.

John Hubbard and William L. Landon, larceny of an automobile, sentenced to 1 to 20 years each in the penitentiary by Judge John C. Lewe.

Mario Vinci, robbery, sentenced to life imprisonment under the habitual criminal act by Judge Francis B. Allegretti.

Ben Savdy, Harry Carlson, and George Johnson, robbery, sentenced to 1 year to life each in the penitentiary by Judge Cornelius J. Harrington.

Mario Vinci, the prodigal son who was arrested at a Christmas dinner in his father's home at 1909 Grand avenue, was found guilty yesterday at a bench trial by Judge Frances Allegretti and was sentenced to life imprisonment as a habitual criminal. He is 23 years old.

Vinci was the last of the gang of four that held up the Pow Wow café at Belmont avenue and River road, Franklin Park, in November of 1936. There were 150 patrons in the place at the time, including a policeman, Wilfred Woodmaster.

Seeing an opportunity, Woodmaster drew his gun. Patsy di Chiari, 20 years old, one of the bandit gang, was shot and killed. Two patrons were wounded.

In a few days Michael LaRocco and Charles Cantanazzo were arrested for the robbery. They named Vinci. Both came up for trial and were sentenced to one year to life in prison.

DETAILS OF NEW STRATOSPHERE FLEET DISCLOSED

Big TWA Airliners Will Be Ready in July.

Details of a fleet of large new stratosphere airliners that are to be delivered next July to Transcontinental and Western Air, Inc., were made public here yesterday by Jack Frye, president of the air line. The new ships are four motored, all-metal monoplanes similar in outline to the army air corps' four engined "flying fortress" bombers.

Accommodating 33 passengers as day planes and 16 in berths as sleeper ships, Frye said the new ships are expected to cruise at 200 miles an hour and have a top speed of 242 miles an hour. Unusually luxurious chairs and berths are being provided, he said. Beds will be 6 feet 8 inches long and will be placed crosswise in the cabin instead of lengthwise, as in smaller sleepers now in service.

Ready for High Level Flying.

A feature of the new planes, which are being completed at the Boeing Aircraft plant, Seattle, Wash., will be their facilities for high level flying, Frye asserted. The engines will be doubly supercharged to deliver their power at levels up to 30,000 feet. Both the pilots and passengers' cabins will be sealed so they can be heated and supplied with oxygen to keep all aboard comfortable up to levels between 15,000 and 20,000 feet.

"We will, however, operate these ships at normal levels—around 10,000 feet—until research attendant upon plans for carrying passengers at high levels has been completed," the air line president said.

Awaits Pan-American Data.

"Two supercharged four motored Boeings, identical in construction to TWA's fleet, are now being built for Pan-American Airways," he explained. "In these ships Pan-American is to carry out 500 hours of experimental high level flight without passengers. Engineering data from these tests will be available to us and if it is found to be feasible we will immediately install altitude conditioning on our ships."

The engines of the new planes are 1,220 horse power Wright cyclones, providing 4,880 horse power for take-off. The planes will weigh 42,000 pounds each.

Try McKESSON DISTILLED LONDON DRY For Perfect Martinis and All Gin Drinks
90 PROOF - 100% Grain Neutral Spirits
Distilled by McKESSON & ROBBINS, INC., NEW YORK

WHO ELSE WANTS HEAD-COLD RELIEF?

"REL's mighty good for relieving a head-cold. It acts so quickly. I've never used anything I like as well. It brings relief in no time and when your head's all stopped up, that's what you want!"

Mr. Anthony M. Foos
133 Lake Ave.
Rochester, N. Y.

Thanks, Mr. Foos! You found REL so effective because it's *different!* It represents an important new development in the treatment of head-colds. REL reduces the swelling . . releases the mucus . . clears the head . . makes breathing easier! 30c and 50c sizes.

NOTE: Used in time, REL often "heads off" the miserable discomfort of a head-cold. Get REL right away!

RESORTS AND TRAVEL.
Ocean Travel.

GRACE LINE 17 DAYS—$185 up CARIBBEAN SOUTH AMERICA and NASSAU

See SUNNY EGYPT This Winter
Free Literature from HAMILTON M. WRIGHT
30 Rockefeller Plaza, New York

★Fort Montagu Beach Nassau's Only Sea Beach Hotel. Thoroughly modern. Distinguished international clientele. All sports. Write for folder.

FLORIDA.

COLLIER FLORIDA COAST HOTELS offering a friendly Florida welcome on the East Coast, West Coast and Lake Region . . . in Florida's finest golf, fishing and resort centers. Apply to TRAVEL AGENT for literature.

FLORIDA EAST COAST—Glorious sunshine . . . gayety . . . recreation . . . Palm Beach . . . St. Augustine . . . Ormond Beach . . . Key West . . . famous hotels of the Flagler System.

MIAMI Write Chamber of Commerce, Dept. 23, for big, new Official City Booklet—photos, costs, sports, programs, everything you'll need in making your plans.

RESORTS AND TRAVEL. FLORIDA. | RESORTS AND TRAVEL. FLORIDA. | RESORTS AND TRAVEL. FLORIDA.

Transformed by the Magic of "MODERN PLUMBING"

"A SHOWPLACE ON THE DRIVE"
20 years ago the type of kitchen shown at right proudly served exclusive families living in this "showplace on the drive". Today, this building is still a "showplace", with really modern plumbing equipment, shown below.

(AFTER)

In Less Than a Day —
—you, too, can enjoy the greater beauty, efficiency and comfort of a truly modern kitchen or bathroom.

Why allow your property to be "pre-war dated" by old style, unsatisfactory plumbing equipment, especially when you can budget the cost on a plan that adds only a small amount to your monthly bills? And remember, too, that when you improve your home with modern plumbing equipment, you raise the sales or rental value out of all proportion to the modest cost of the improvements.

When you build or rebuild, be sure to avail yourself of all the protective benefits named below. They are yours *free* if you insist upon employing only "Certified Plumbing Service".

For further information telephone State 3711.

THIS DOUBLE PROTECTION
on Plumbing Equipment Now
YOURS AT NO EXTRA COST
1. Look for this Seal of "Certified First Quality" on all new equipment.
2. Look for the contractor's certificate posted on the premises on new installations.

Certified FIRST QUALITY IN DESIGN MATERIALS AND CRAFTSMANSHIP No. C-486 BY THE ADMINISTRATIVE BOARD COOK COUNTY PLUMBING CONTRACTORS

Now you can know that the quality of plumbing installed in the building you own or rent is of the very highest standard.

Certified Work Means:
- No substitutions
- No skimping in quality
- No inferior materials
- No faulty work to endanger health
- No out-of-sight make-shift construction
- No exorbitant prices for either material or labor
- No unfair labor practices

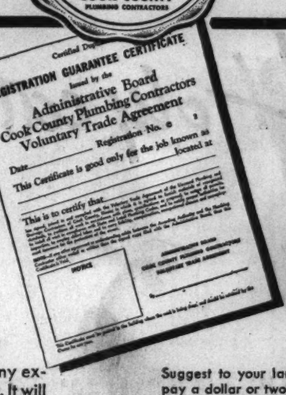
Certified Dept.
REGISTRATION GUARANTEE CERTIFICATE
Issued by the
Administrative Board
Cook County Plumbing Contractors
Voluntary Trade Agreement
Date _____ Registration No. _____
This Certificate is good only for the job known as _____ located at _____
This is to certify that _____

OWNERS:
Be sure you get this Double Protection which Certified Plumbing Service gives. The Certificate of Approval of the Administrative Board of Cook County Plumbing Contractors is available to every plumbing contractor in this county whose qualifications, business practices and financial responsibility meet the Board's established standards.

CONSULT YOUR ARCHITECT
If your modernization program is of any extent at all, consult a Licensed Architect. It will save you money and insure satisfaction.

RENTERS
Suggest to your landlord that you will be willing to pay a dollar or two more rent per month to have the benefits of modern "Certified" Plumbing Equipment.

ADMINISTRATIVE BOARD
COOK COUNTY PLUMBING CONTRACTORS
FAIR TRADE PRACTICE CODE

THIS SIMPLE TEST TELLS YOU
"The ease with which the Ring is removed, denotes the Quality"

A Plain Talk about WINTER VACATION COSTS

and Why the Best Costs Less!

Going to treat yourself and family to a Florida vacation this winter? Made your plans yet?

Before you do, we would like the privilege of talking or writing to you personally, answering your questions and giving you the valuable information we have accumulated—facts and figures on vacation costs—and *a new idea in resort hotel service* that will provide the best of living for you, expand your opportunities to embrace all the fun and STILL SAVE YOU A BIG SLICE OF VACATION EXPENSES!

Staying at a "low-priced" hotel isn't always a wise economy. What you get for your money, not only in living accommodations but in other services and privileges, is the modern standard for judging a resort hotel. If you "save" money on your hotel rate, how much more do you have to put out for your vacation enjoyments?

The revolutionary new concept of what a resort hotel can be was given to the public by two of America's greatest resort hotels —the Miami Biltmore, center of the wintertime world, in Coral Gables (Miami) and the Roney Plaza, America's finest oceanfront hotel, in Miami Beach. It is this unique policy of guest entertainment, courtesies and economies we would like you to know about.

Let us give you just one example of how THE BEST COSTS LESS, when you select the Roney Plaza or the Miami Biltmore as your holiday host. That expensive item of transportation—taxi fares, sightseeing and other costs just to go places—isn't generally considered by vacationists in computing their budgets in advance, but they are obliged to reckon with the actual fact when they have to dig down for fares. Indeed, local transportation, our research shows, amounts to about one-third of a vacation's costs! This expense is entirely eliminated for you at these hotels! Wherever you want to go—to the races, theaters, nightclubs, shopping centers, even down to the Florida keys for fishing—there will be a big comfortable aerocar (auto lounge car) at the door of the Miami Biltmore or the Roney Plaza to take you there and bring you back *without charge*. This is a private transportation system, operated on regular schedules, day and night, for the convenience, comfort and economical saving of our guests.

And there are numerous other courtesies—such as membership privileges, after approval by the membership committees, in three of America's finest sports clubs, which would cost you thousands in initiation fees elsewhere. These clubs provide exceptional facilities for golf, fishing and surf bathing.

We have extended our guest service almost to your door. In our New York and Chicago offices are staffs of trained vacation specialists to answer all your questions about Florida, vacation costs, and THE MOST AMAZING VACATION EVER CONCEIVED. They have the figures and data, compiled in exhaustive research and surveys, which you will be interested in knowing.

If you live in these cities or in the metropolitan areas of Boston, Philadelphia or Washington, one of our experts will be glad to have a personal chat with you, advise you and answer your questions, without obligating you in any way. If you are not in these sections, send your inquiries to these offices and they will answer your individual questions, give your vacation plans the benefit of their thorough information, by personal correspondence.

Write, wire or 'phone. NEW YORK—551 Fifth Avenue, Room 712, Telephone MUrray Hill 2-0521. CHICAGO—120 S. La Salle Street, Room 1265, 'phone FRAnklin 4645.

MIAMI BEACH, FLORIDA • CORAL GABLES, MIAMI, FLORIDA

RESORTS AND TRAVEL. Ocean Travel. | RESORTS AND TRAVEL. Ocean Travel. | RESORTS AND TRAVEL Ocean Travel.

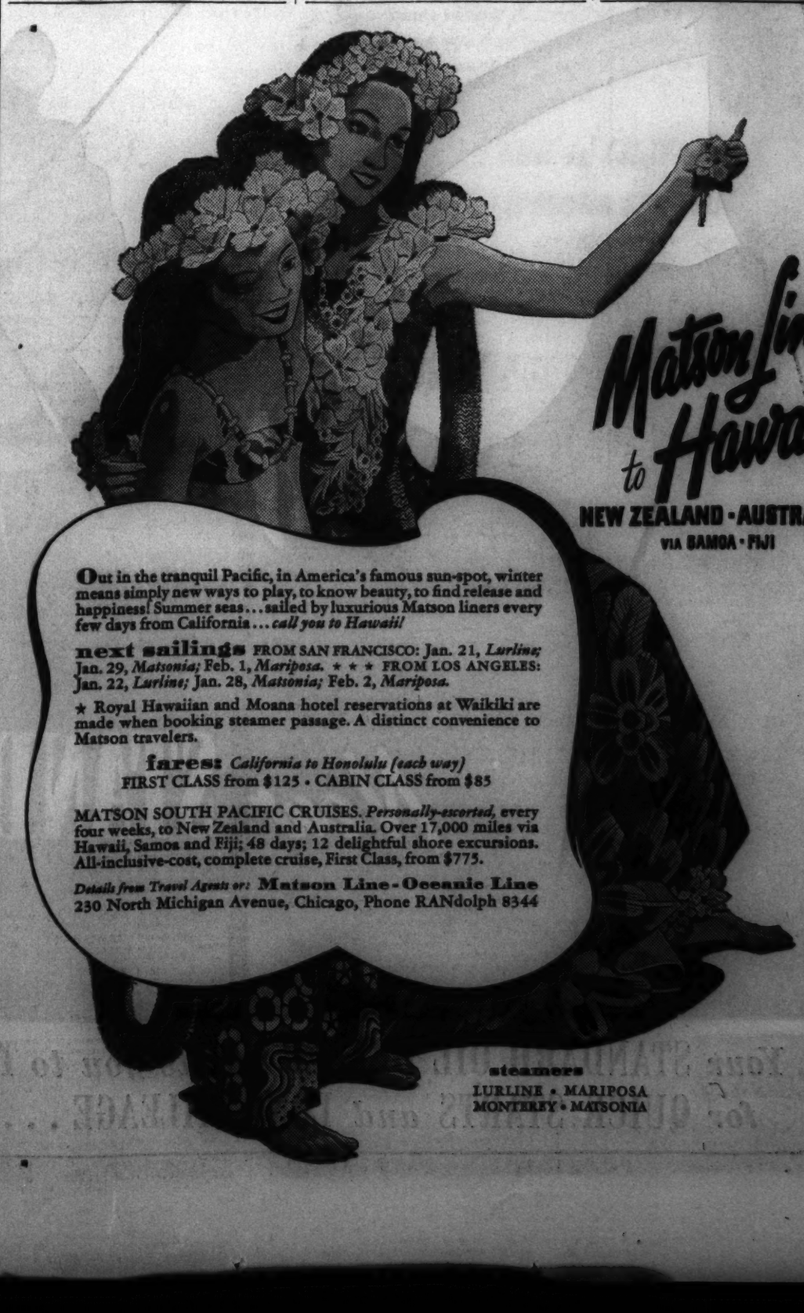

Matson Line to Hawaii
NEW ZEALAND • AUSTRALIA
VIA SAMOA • FIJI

Out in the tranquil Pacific, in America's famous sun-spot, winter means simply new ways to play, to know beauty, to find release and happiness! Summer seas . . . sailed by luxurious Matson liners every few days from California . . . *call you to Hawaii!*

next sailings FROM SAN FRANCISCO: Jan. 21, *Lurline;* Jan. 29, *Matsonia;* Feb. 1, *Mariposa.* ★ ★ ★ FROM LOS ANGELES: Jan. 22, *Lurline;* Jan. 28, *Matsonia;* Feb. 2, *Mariposa.*

★ Royal Hawaiian and Moana hotel reservations at Waikiki are made when booking steamer passage. A distinct convenience to Matson travelers.

fares: *California to Honolulu (each way)*
FIRST CLASS from $125 • CABIN CLASS from $85

MATSON SOUTH PACIFIC CRUISES. *Personally-escorted,* every four weeks, to New Zealand and Australia. Over 17,000 miles via Hawaii, Samoa and Fiji; 48 days; 12 delightful shore excursions. All-inclusive-cost, complete cruise, First Class, from $775.

Details from Travel Agents or: **Matson Line - Oceanic Line**
230 North Michigan Avenue, Chicago, Phone RANdolph 8344

steamers
LURLINE • MARIPOSA
MONTEREY • MATSONIA

Think hard . . . stop stone still . . . there's a lonesome, troubled lad or lassie *somewhere* that you'd make *happy* with a box of Mrs. Snyder's. Come in to any of my shops . . . write name and address on a shipping label . . . tell us WHAT to send . . . pay a wee bit extra for mailing . . . and *smile* all afternoon.

OUT OF TOWN CUSTOMERS SEND ORDERS TO MRS. SNYDER'S MAIN SHOP 119 N WABASH AVE., CHICAGO

ICE CREAM CANDY is cool, luscious, delightful deliciousness. Pineapple flavor . . melts in your mouth. 70c per pound

When BORROW Money from Us FULL PRIVACY and SPEED FAMILY LOAN CORPORATION 302 SO. STATE ST., COR. ADAMS Telephone Wabash 2994

RIGHT-A HEAD! WITH LOCKEFER TREATMENT

DANDRUFF FALLING HAIR BALDNESS

Are unnecessary since the introduction of this most advanced and effective HAIR and SCALP TREATMENT known to science. Examination without charge. HOURS: 10 A. M. TO 8 P. M.

F. V. LOCKEFER HAIR and SCALP SPECIALIST 105 W. MADISON ST. Men: Suite 704 . . Women: Suite 705

'Advertise in the Tribune

WOMAN PLEADS HER OWN CASE BEFORE A JURY

Plaintif Asks $50,000 from Surface Lines.

(Picture on back page.)

Yesterday was the first day Judge W. A. Damron of Harrisburg sat here in the Superior court to aid the local judges who are short handed due to the death of three colleagues. But his courtroom was packed.

For the first time in recent years a plaintif was pleading his own case before a jury. Many of the spectators were lawyers interested in seeing how a nonlegal mind met legal technicalities.

Miss Margaret Marie Fischer was the object of their attention. Miss Fischer, who is 49 years old and lives at 2821 West Cermak road, is suing the Chicago Surface Lines for $50,000 damages.

Damaged by Misdirection, She Says.

A self-styled music, fine arts, and dancing teacher, Miss Fischer alleged she boarded a north bound Wells street surface car on June 29, 1932. The conductor, Miss Fischer said, informed her the car would carry her to her destination in the 1800 block north, so she did not take a transfer.

When the car turned at the 400 block, Miss Fischer related, she asked for and was refused a transfer. Unable to take another car for lack of funds, Miss Fischer said she started walking. Her left foot gave way, she said, and she fell, incurring bruises and wounds to her physical, nervous, and mental systems.

Picks Jury in Record Time.

Unlearned in the subtleties lawyers use to determine if a juror will be satisfactory, Miss Fischer selected the jury in record time. Occasionally she took a few leaves from the questioning of Erwin W. Roemer, attorney for the transit company.

Judge Damron and Attorney Roemer gallantly brushed aside technicalities. Instead of insisting that Miss Fischer ask herself a question and then answer it in direct testimony they permitted her to tell a straight narrative.

Miss Fischer, however, perturbed both of the men when she attempted to tell the jurors that the company gave her too little in 1928 when it made a $50 settlement after a motorman's stool fell on her foot.

Refuses to Identify Signature.

She confused them even further in refusing to say if a signature on one of the several affidavits drawn up in unlegal language was her own.

The jury was excused. Judge Damron tried again for half an hour. Miss Fischer still refused. In a resigned manner Judge Damron said, "O, well," called in the jury, and testimony was resumed. Today Miss Fischer must present the doctors who treated her, Judge Damron ruled.

Held in Robberies

[TRIBUNE Photo.]

MARJORIE STARK.

Two youths and a girl, 17 years old, who disappeared from their homes six days ago, were held yesterday by police in connection with the theft of an automobile and a series of robberies. Those held are Marjorie Stark, 2110 Milwaukee avenue; Jack Giesler, 1841 North Washtenaw avenue, and Wesley Hare, 2573 Lyndale avenue. The boys were arrested in a stolen car Sunday and they named Marjorie, who admitted she had been along when they committed a "few robberies."

La Salle Council Puzzled by $49,904 WPA Gift

La Salle, Ill., Jan. 17.—(AP)—City councilmen were perplexed tonight by a telegram from Senator William H. Dieterich [D. Ill.] stating $49,904 in WPA funds had been allocated the city for streets and alleys improvements. Mayor H. M. Orr said no application for such funds on such a project had been made.

SEN. DIETERICH ANNOUNCES HE WILL RUN AGAIN

Tells Plans Before Mayor Sees President.

BY PARKE BROWN.

United States Senator William H. Dieterich issued a formal announcement yesterday of his candidacy for renomination in the Illinois Democratic primary on April 12.

His statement was written in Washington last Saturday and was mailed from there for publication in the morning papers today. In this way its appearance in the newspapers will come just a few hours before National Committeeman P. A. Nash and Mayor Kelly of Chicago are duc to call at the White House to see President Roosevelt, planning among other things to discuss with him the Illinois political situation.

Horner to See Roosevelt.

The Dieterich publicity also will precede by approximately two days Gov. Horner's attendance at a White House dinner on Thursday night, an occasion thought to have been created to provide an opportunity for the President again to make known his wishes concerning the Illinois senatorship.

Thus the timing of the announcement served to throw both the Cook county and the downstate Democratic organizations into a state of uncertainty. This probably will exist until the two White House visits have disclosed definitly the strength of the President's desire to see Dieterich reelected and the extent to which the Illinoisans will comply with that wish.

Senator Dieterich's announcement follows:

"Having given the matter serious consideration, I deem it my duty to the people of my state and to the national administration to present myself as a candidate at the coming primary.

"In making this announcement I want to reassert my faith in the leadership of President Roosevelt and to assure my people that, if nominated and elected, I will remain loyal in my support of the policies of the administration.

"I am willing that the people of the state should judge me by the record I have made in this important office. I ask to be judged by my record of loyalty to my friends, to my party, to the principles of democracy, and to the interests of my state."

The senator's pledge of continued loyalty was construed in Chicago to refer to his support of the Supreme court packing bill—his noncommittal attitude on the bill was terminated by the appointment of two Illinoisans to federal bench honors at his request—and to his vote for the confirmation of the appointment of Hugo Black as a justice of the United States Supreme court. He also was active in the fight which blocked an investigation of the Ku Klux Klan.

In the minds of experienced political observers there was little doubt that if President Roosevelt tomorrow and again on Thursday demands unqualifiedly that the Illinois leaders support Dieterich they will think twice before even arguing.

Illinois, like other states, is dependent on the will of the President for vast amounts of relief money, including WPA funds as well as for routine assistance in road building and other projects. The leaders themselves are dependent on his pleasure in matters of patronage, which now, with the pay rolls swollen to several times their normal size, is more important than ever.

Horner Opposed to Dieterich.

Politically the situation in which Nash and Mayor Kelly find themselves as a result of Dieterich's announcement is more fortunate than Gov. Horner's. They have not committed themselves on the Dieterich question, but the governor has publicly declared his hostility toward the senator and has said repeatedly that his downstate organization will have its own candidate for senator.

Before taking the Capitol Limited for Washington yesterday afternoon, Mayor Kelly showed his surprise that Dieterich announced himself prior to the White House conferences.

"I was not in the senator's confidence," he said. "Some time ago he consulted Mr. Nash and me on whether he should announce himself and we advised him against it at that time. Since then he has not consulted us and we had not expected him to do anything until he had talked with us again."

"Do you think the White House has promised him its support?" the mayor was asked.

"We have no way of telling that," he said, and then added: "We may know more about that if we see the President."

The mayor said he will meet Nash in Washington today and that they then will ask for an appointment to see the President. He said he had planned to go to Washington on city matters and that Nash agreed to return from Florida by way of the capital and meet him there.

Gov. Horner refused to talk about the Dieterich announcement until after the White House dinner.

OIL WELL IN TEXAS TOWN BURNS FOR 12 HOURS; LOSS $50,000

Kilgore, Tex., Jan. 18 [Tuesday].—[Special.]—Firemen early today stopped a fire which had blazed for 12 hours in a wild oil well opposite the city hall. After firemen had smothered the flames with chemicals professional wild well fighters crawled into the casing top and shut off the valve, stopping the flow of oil. More than $50,000 damage was caused by the fire.

Full of gas, the well blew in yesterday in the course of drilling operations. The gas caught fire from a laundry boiler and was fed by an oil flow of 200 gallons an hour. Five patients in a hospital were removed before the building burned. Furniture valued at $25,000 was destroyed in a warehouse, and a café and a paint store were burned.

More than 500 oil wells are within the limits of Kilgore, which has had two major oil fires before. In 1931 a well burned for 22 days and seven men were killed. Two men died in a fire the following year.

THURSDAY IS LAST DAY TO REGISTER SUBURB VOTERS

Thursday is the last day residents of Chicago's Cook county suburbs, not under the jurisdiction of the board of election commissioners, have to register for the April primary, county officials warned yesterday. Registration has been in progress at village halls since Dec. 6. Although precinct polling places were open for two days last fall, they said, that registration is still far below the vote in the last election. Voters may register in all suburbs, except the following, which are under jurisdiction of the election board. Chicago Heights, Berwyn, Harvey, Cicero, Summit, Evergreen Park, Stickney, Morton Grove, Elmwood Park, and Niles Center.

IN BLUM'S FUR SALE

ASTOUNDING REDUCTIONS

Silky Mink Coat

Formerly $2500

NOW $1295

BLUM'S VOGUE

410 SOUTH MICHIGAN

Subscribe for the Tribune

☆ TODAY IS POST DAY

"Shoot, and shoot fast! It's an INDIAN RAID!"

THREE horse-thieves thought it was a clever trick to spread the dread cry of "Dakotahs coming!", then loot the prairie homes when families fled. But their trick suddenly backfired when a long file of Indians rode over the ridge, headed for the cabin where Ezra Hempstead's daughter lay awaiting her first-born. Turn to page 5 of your Post for this dramatic story of the frontier.

Dakotahs Coming!

by MacKINLAY KANTOR

Author of The Voice of Bugle Ann

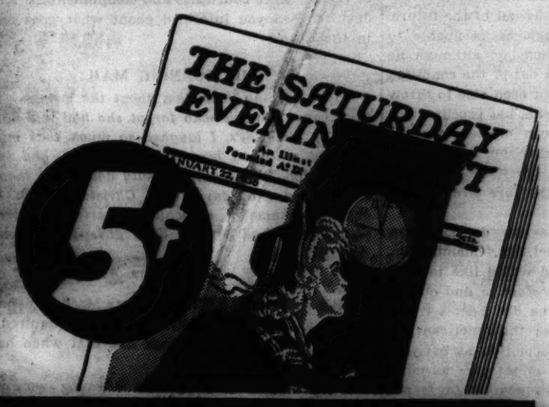

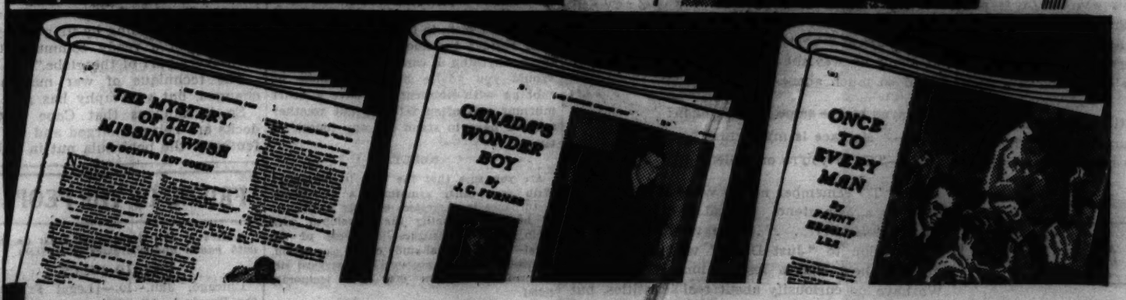

ENTER—FLORIAN SLAPPEY . . . *detective!*

★ His first case as sleuth—and the Beau Brummel of Darktown is in a pickle with his only client! "You not on'y ain't solved nothin'," cries Gardenia Watt, "but also you has committed burglary!"... A familiar Post character in the new guise of a blackface Sherlock, solving *The Mystery of the Missing Wash.*

Will this 32-year-old become CANADA'S HEAD MAN?

★ Backed by the man who pays the Dominion's biggest income tax, George McCullagh is already *Canada's Wonder Boy*, publishes its most powerful paper, ranks with Roosevelt as a radio orator. Canadians agree he can be Prime Minister at will, and the C. I. O. rate him among their dearest enemies. A timely article by J. C. Furnas.

ONCE TO EVERY MAN *by Fanny Heaslip Lea*

★ Can Isabel Gunn—or *any* woman—afford to act as if she *owns* her husband? Especially when a woman like Lissa Dabney can offer him sympathy and understanding? There's still time for you to get in on this new novel of marriage today. Scene: this week, Paris. Next week, New York. *Second part of seven.*

PLUS . . . *Why Go to College?* by Dr. Robert M. Hutchins, President of the University of Chicago . . . *Boy Almost Meets Girl*, or how it feels to almost crash Hollywood . . . Serials, editorials, fun, cartoons.

THE SATURDAY EVENING POST

☆ TODAY IS POST DAY

WHAT IS AMERICA HEADED FOR?

One Cabinet member can spend or lose nearly two billion dollars—*and tell only the President.* An "agriculture" building in Washington already has five miles of corridor—and is ready for more. Government-made jobs increase, bureaus multiply, and their power penetrates deeper and deeper into our lives. What is there about it that makes people uneasy? Here is a reporter's candid appraisal of where American government is leading the American people.

A Washington Errand

by GARET GARRETT

THE SATURDAY EVENING POST

"Shall we get MARRIED? . . . or shall we DANCE?"

Mike and Lora started off as casually as that. An "adventure in utter marriage," someone called it. Very gay, very adult, very sophisticated. Then one day the novelty wore off. Mike went off to Mexico with someone else. And Lora suddenly knew it was too late to tell him about his son-to-be. A short story.

Marriage in E Flat

by CHARLES HOFFMAN

When is a man TOO OLD TO KEEP A JOB?

Are employers prejudiced against middle-aged men? What makes a man old, anyway—his years, or is it something in the man himself? What are the signs of approaching old-fogyism? Here's an article for every man who has a job, and wants to keep it. (You'll even want to file this away and read it again years from now, for it tells how old-timers can be real assets to their companies.)

How Old is Old?

by JESSE RAINSFORD SPRAGUE

"FLOOD OR NO FLOOD... *we got to get these kids home!"*

What happens when two Cape Cod life savers are thrown into a rescue job on the strange waters of a raging inland river? Against orders, Emulous and Timor tried to save two homeless children and a pig—and for the first time ran asnag of "a tide that don't run but one way." First of a new series of Coast Guard stories.

Crazy Waters

by LEONARD H. NASON

THE SATURDAY EVENING POST

Chicago Daily Tribune

THE WORLD'S GREATEST NEWSPAPER

FOUNDED JUNE 10, 1847

ENTERED AS SECOND CLASS MATTER MAY 14, 1903, AT THE POSTOFFICE AT CHICAGO, ILL., UNDER ACT OF MARCH 3, 1879.

All unsolicited articles, manuscripts, letters and pictures sent to The Tribune are sent at the owner's risk, and The Tribune company expressly repudiates any liability or responsibility for their safe custody or return.

TUESDAY, JANUARY 18, 1938.

THE TRIBUNE OFFICES.
CHICAGO—TRIBUNE SQUARE.
TOKIO—IMPERIAL HOTEL.
LONDON—135 FLEET STREET.
PARIS—21 RUE DE BERRI.
BERLIN—HOTEL ESPLANADE.
MEXICO CITY—QUETZALCOATL PALACE.
PANAMA CITY—HOTEL CENTRAL.
RIGA—STETTINES IELA 2.
MILWAUKEE—TITLE GUARANTY BUILDING.
NEW YORK—220 EAST 42D STREET.
WASHINGTON—815 ALBEE BUILDING.
LOS ANGELES—SPRING AND FIRST STREET.
SPECIAL REPRESENTATION.
SAN FRANCISCO—820 KOHL BUILDING.

THE TRIBUNE'S PLATFORM FOR ILLINOIS AND CHICAGO

1. *End the Parole Business.*
2. *Build Deathproof Highways.*
3. *Make Chicago the First City in the World.*
4. *Faster Suburban Service.*
5. *Up to Date Local Transportation.*
6. *A Lake Front Airport.*
7. *A Motor Ferry to Michigan.*
8. *Cut Taxes in Half.*

ANARCHY AT SEA.

Conditions in the American merchant marine now being exposed through a senatorial inquiry are the most amazing and outrageous in our history. Nothing like them exists in any other shipping in the world. No shipping could tolerate them and survive.

They have been summarized in the evidence of an American shipmaster whose name is not published because he fears that if it were made known his life would be endangered. There is too much reason in his and other testimony to believe his fear is justified. He asserts that the American merchant marine is infested with thugs, thieves, dope runners, gamblers, drunkards, and racketeers. The discipline essential to the safety of lives and property upon the sea is obviously impossible in such a situation and has broken down. An alarming glimpse of it was given when the S. S. President Hoover went aground near Formosa. Its passengers, landed from the ship on a remote island, had to look to Japanese police for protection from disorderly American sailors.

A month before this the then chairman of the maritime commission, now ambassador designate to Great Britain, Mr. Joseph Kennedy, publicly declared that "order and discipline have largely disappeared. Passengers are all too frequently subjected to insolent and impertinent treatment; vessels have been delayed by the frequent use of the 'sitdown' and 'quickie' at the last minute before sailing time. Shippers and travelers realize that disorderly vessels are unsafe vessels. Safety at sea is based upon discipline and competency of personnel more than quality of equipment. A ship is no place for divided authority."

The American people have been taxed for hundreds of millions to build up and maintain a merchant marine. They have made these sacrifices on behalf of the economic welfare of the nation and on behalf of the national security. But their huge investment is being destroyed.

What is responsible for this destruction? American seamen have the highest wages of any sailors in the world and conditions of labor unsurpassed in any shipping. The American people are taxed to pay heavy subsidies to maintain these wage scales in spite of the handicap it imposes on American commerce in competition with that of other nations. Is their reward more efficient service? Their reward is insubordination, arrogance, and violence.

Who is responsible for this chaos? Chairman Kennedy declares the radical unions are responsible. He means, in plain English, the C. I. O. and its allies, agitators who pretend to represent labor but who have fomented disorder on the west coast and the east which has cost millions of dollars not merely to the public but to the misguided wage earners who follow their leadership. Bridges, the chief mischief maker, is an alien communist whose object is to subvert American institutions and a protégé of Secretary Perkins. The dominance of the C. I. O. by men of the same kidney is notorious.

Lawless violence in American shipping has reached a climax. It is destroying the American merchant marine and the livelihood of tens of thousands of American workers on land and sea. Either order and discipline must be restored or every dollar spent upon our shipping and for the maintenance of American standards on the sea is worse than thrown away. It is a subsidy of destruction.

THE COST OF REGULATION.

The survey of the tax structure that confronts any Illinois truck owner who wishes to drive his vehicle over a state boundary, as published in THE TRIBUNE last week, furnishes splendid material for a study of the effect of government regulation and regimentation on both transportation and industry. Logical thought will run somewhat as follows:

Fifty years ago congress decided that there was sufficient irregularity in the assessment of railway freight rates to warant governmental interference. The carriers' arrogance had made them extremely unpopular, so the country took its first step in Fascism—the passage of the interstate commerce act.

The effect was beneficial for a matter of twenty years because the newly created interstate commerce commission was not clothed with the prerogatives of management, but this did not suit the more radical elements. The Hepburn act was passed to place railway rate making in the hands of the commission. Rate construction in the railway world, of course, corresponds with price fixing in industry.

The effect of this tightened regulation has been disastrous. Under private management the science of railroading had made active progress, just as the automotive, aeronautical, and radio industries are doing today. Under government management it became static—just as a government department the immigration, customs, or postoffice services. Its managers became automatons, their actions subject to the theories of politically appointed commissioners. Did we say theories? Guesswork is the proper word. The government was in the saddle and all initiative was stifled.

With this background the railroads were in no condition to withstand the onslaught of the next development in transportation, the virile, privately managed automotive industry. They lost heavily in trafic and have been slowly folding ever since. Thousands of branch lines and many small railways have been scrapped. The abandoned mileage is increasing annually.

For aid against this new aggressor, railways naturally turned to legislation. Why not? Politics had been their stepfather. The effect of this policy is most evident in the taxes and regulations applied by the various states to the passage of trucks over their boundaries. Where railway influence is strongest, taxes are the highest. On top of this state regulation the last congress passed the motor carrier act, which is slowly but surely sapping the energy of highway transportation and depriving it of initiative and flexibility.

The public has regularity of rates—if it can cash that at a bank! The commission-made rates run across level prairies, over mountain tops and across rivers with a fine disregard for geographical advantages that affect the cost of service. Business men know just what freights their competitors are paying, even if that privilege is doubling the transportation bill of the nation. A few more vigorous managers may reflect, however, on how far America has wandered from that virile stage when each community sold its wares far and wide, confident in the superiority of the merchandise and its ability to arrange distribution as cheaply as the other fellow.

A HARA-KIRI KNIFE FOR MR. EDEN.

Makato Watanabe, a Japanese patriot, gave Sir Robert Leslie Craigie, British ambassador in Tokio, an ancient samurai dagger designed for the ceremony of hara-kiri. Watanabe asked Sir Robert to send the gift to Anthony Eden, British foreign secretary. Some misapprehension arose and both Sir Robert and Watanabe hastened to remove it by agreeing that the knife had not been offered and, of course, had not been received for the uses traditionally attached to it. Mr. Eden was to hang it up as a relic or keep it on his desk for opening his official mail, much of which is now of Japanese origin.

It is improbable that Mr. Eden has even faintly considered that he has come to any such pass as might require the ceremonial use of the samurai dagger. It is not the British habit to terminate a job of governmental work in that fashion. One rather retires to a country place and writes his memoirs, enjoying life and a dish of tea in the afternoon with the countess of Wrex and the highest neighborhood Church of England dignitary.

Mr. Eden would concede no doubt that the spirit of the times is distressing and that the empire must yet do quite a staggering amount of muddling through, but that as muddling goes his own management of foreign affairs, under both Mr. Baldwin and Mr. Chamberlain, has been within the best traditions. He has been outmaneuvered by Mussolini in Africa and by Japan in Asia. The Italians have planted what they call an empire at the headwaters of the Nile and on Britain's Mediterranean trade route they are making all the trouble they can. That is distressing and it is worse for coming from the Italians, for whom, as a people, the English have always had the most romantic sympathy.

Mr. Eden has been the most devoted friend of collective security and its guardian, the league of nations. He has seen the Geneva organization retire with its Angora cat and its Peke to the easy chair of its private room, with the curtains drawn so that the distracted old lady will not be tempted even to peek out of the window at what is making all the noise in the street. If Mr. Eden had been either one of the Pitts he probably would have bribed Hitler magnificently to break with Italy and come to terms with the soviets, and would have persuaded Stalin to save Britain's stake in China by mobbing Japan on three fronts. Possibly he has tried to do this. It may have been beyond his pitch.

It is not sound British policy to organize all the strongest and most mischievous fellows against Britain, but to get the matter arranged the contrary way about. Mr. Eden's maneuverings in Ethiopia as their net result have made him the host to the fugitive Haile Selassie, who, sojourning in England, still hopes that something can be done for him. Chiang Kai-shek has not yet been reduced to residence in Kent or Cornwall, but that is not completely out of the future. However, Mr. Eden, although he is unable to drive between Italy and Germany, although he doesn't get much consolation out of the condition of his ally France, and has not been able to throw the Russian Red army at Japan, has procured the attendance of three American cruisers for the unexpectedly pretentious dedication, next month, of some docks at Singapore. They are very light cruisers, but he may think they are birds returning to the ark.

Here in the United States we do not know what Mr. Eden and his chief, Mr. Chamberlain, have been led to expect and would like to have some pertinent inquiries set afoot to find out. If an American alliance is to be Mr. Eden's triumphant fulfilment of his career the American people would like to have information as early as possible in order that they might give as much thought as they can to their own interests and discover what is supposed to be their own stake in the matter. There might be more easiness here if a few British cruisers were unexpectedly to appear to help out at the dedication of a dock in the Philippines.

Mr. Watanabe may be anticipating a historical verdict, but Mr. Eden's course is not fully run. He may have something up his sleeve. We hope it isn't the United States.

Editorial of the Day

A DANGEROUS GIFT.

[Detroit Free Press.]

American democracy, according to a noted American educator, will be aided more by scientific thought than by emotional oratory.

As one looks back over the contributions which scientific thought has made to this country, and compares them with the contributions made by oratory, there is little ground for disagreement with this prediction.

Science deals with facts, which provide the only sure foundation for a national structure.

The man who has the "dangerous gift of oratory" doesn't have to bother with facts—and seldom does bother with them.

As the magician fools the public through the eye so does the orator fool it through the ear and the emotions.

A glib tongue is frequently more to be feared than a strong arm.

Without having to convince by force of demonstrable truth, when he can sway audiences by the music of his voice, your silver-tongued orator is as apt to lead his listeners away from soundness and sanity in action as he is to lead them to it.

The soap-boxers prove it.

A LINE O' TYPE OR TWO

How to the Line, let the quips fall where they may. Reg. U.S. Pat. Office

REMEMBERED METAPHOR.

Napier Wilt, lecturing on the decades of American literature in the University of Chicago downtown series, recalled when he, at that time an undergraduate, got hold of a copy of Edgar Lee Masters' "Spoon River Anthology" and gave it to one of his professors to read. The professor gave it back with the comment that it was "prose cut up into stove wood language."

The period 1911-1920, as summarized by Mr. Wilt, a period close to all of us except the very young, gives rise to a kind of nostalgic pleasure. Isadora Duncan, head lifted, scarlet tunic flying, dancing to the "Marseillaise" . . . The Russian ballet. . . . People quoting Edna St. Vincent Millay and Carl Sandburg and Robert Frost, and reading D. H. Lawrence and Van Wyck Brook's "America's Coming of Age." . . . Sherwood Anderson wrote his first novel in this period, and Willa Cather. Hergesheimer wrote "Three Black Pennies," and people began to read James Branch Cabell—"although up to that time no one had read him except Theodore Roosevelt and Mark Twain." . . . New art galleries were opened; the Cubist exhibit in New York and Duchamps' "Nude Descending a Staircase" were widely discussed. Freudian psychology was new. New magazines were started—The New Masses, The Liberator, The Seven Arts, The Little Review, Poetry Magazine—and Mencken and Nathan were editing Smart Set.

"But the revolt was of a few," Mr. Wilt said. "The Saturday Evening Post and the Atlantic Monthly were widely read by the majority, not The New Masses or The Liberator, and the best sellers were Harold Bell Wright, Gene Stratton Porter and Mary Roberts Rinehart. The universities felt little of this revolt. . . . Browning was still considered definitly new and Whitman was not yet respectable."

DISCREET AS THE FLOWER.

With delicate ease the hyacinth
Opens upon the April air,
Giving no hint of how the roots
Strained in the dark to lift it there.

So should a poem blossom forth,
Discreet as the flower in its art
Concerning the nether travailing
And straining of the heart.

Adelaide Love.

IT'S MRS. EDWARD VILAS PLATT'S Story. A man sitting in a bar with a blonde ordered his fifth drink.

"Life is like a scotch and soda," he said reflectively as it was set down before him.

"Why?" asked the blonde.

"I dunno. I'm not a philosopher," replied the drunk.

ANOTHER SHAW SARCASM.

Another—and hitherto unprinted, we hope, Shaw story comes from **James Finan**, who was in town for the Braggiotti-Clow wedding. Mr. Finan shared a studio in Woodstock with **Lawrence Tompkins**, the sculptor, last summer. Tompkins told of a visit Shaw made to his studio in England just after he had written "St. Joan." He had the manuscript with him and read parts of it aloud.

"Why did you write about Joan of Arc?" Tompkins asked Shaw.

"To save her from Drinkwater," retorted the author.

SIGN on North Clark street:

"I. TIGER, FURRIER."

BE KIND TO ESTHER DAY.

The employés of an office on 35th street have figured out a way to enliven the days. Each day in the week one person in the office is singled out for special attention. Last Friday it was Be Kind to Esther Day. Esther was the recipient of various office courtesies and compliments. . . . Just to keep you informed about what goes on in the town.

IN THE MORNING MAIL.

"Upon reading your item about the woman at the Evanston movie who forgot she had left the baby at Wieboldt's, I laughed so much that my husband, who had been angry with me, had to read it, too. We became friendly again and then I confessed that during the Christmas rush I couldn't remember at which department store play room I had left our little girl. Now he is mad again.

Mrs. A. M. Lerner."

THE YOUNGER SISTER of Kate Meehan, upon seeing a picture of **Mahatma Gandhi**, inquired, "Will Charlie McCarthy look like that when he gets old?"

Which brings to mind that a young woman sitting beside Author and Playwright **Charles MacArthur** at a party the other evening thought all along he was the Charlie McCarthy she had heard so much about.

Relayed by the same Kate Meehan:

Girl—"My face is my fortune."

Boy—"O, so you're on relief."

HOW TO remember not to write 1937, as practiced by a loop steno. A wad of chewing gum on the "7" key. . . . We would credit the contribution to "Just Davie," who sent in the note, if he'd sign a less whimsical signature. We have no curiousity about real identities, but there are some pen names—over-fanciful or heavily humorous, against which we are unable to conquer our prejudice. . . . Now for those angry letters again.

JUNE PROVINES.

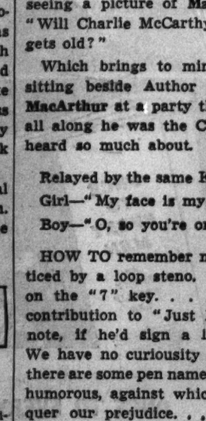

More than 98% of the city's automobile fatalities are of a nature physically impossible on an elevated highway

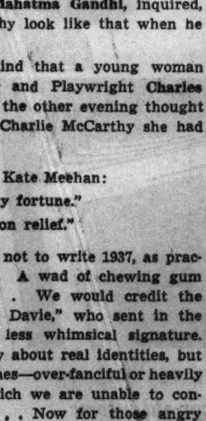

"Half of all the crimes in Cook county are committed by repeaters."—The Chicago Crime commission.

How to Keep Well By Dr. Irving S. Cutter

To the limit of space questions pertaining to hygiene and prevention of disease will be answered in this column. Personal replies will be made to inquiries, under proper limitations, when return stamped envelope is inclosed. Dr. Cutter will not make diagnoses or prescribe for individual diseases.

[Copyright: 1938: By The Chicago Tribune-N. Y. News Syndicate, Inc.]

SERUM AIDS THE FIGHT AGAINST PNEUMONIA.

DESPITE all that has been done to control pneumonia, that malady still wields a wicked scythe. The disease has been called the friend of the aged, because blissful unconsciousness generally beclouds suffering. But when it cuts down those in the prime of life we look upon the infection as prefacing tragedy.

Within late years, however, much progress has been made in the development of a serum which will save the body from the poisonous products of the causative germs. As we know, the ailment is brought on by pneumococci, but strangely enough these organisms are not all alike; in fact, bacteriologists now recognize 32 varieties which behave as though they were separate and distinct microbes.

One difficulty in treating the disease, therefore, is that a serum which will neutralize the poison of type I. pneumococcus will be useless, for example, against type VII., and the search has been proceeding rapidly toward the manufacture of a special and individual neutralizing compound for every known form. A way has been devised in which this material can be purified and concentrated and we now possess a fluid obtained from the blood of horses which is valuable in the five types—namely, I., II., V., VII., and VIII.

More recently still it was discovered that the blood of rabbits is particularly potent in producing antitoxin. In fact, the plasma [fluid part of the blood] of this animal—even though unconcentrated—is twice as strong as the most powerful horse serum. Another advantage accrues from the size of the chemical particles, which in rabbits' blood are much smaller and hence more able to penetrate the tissues.

The first job of the physician in a case of pneumonia is to determine what classification of the disease germ is causing the disturbance. By means of the Neufeld reaction a rapid method is available. The sputum is checked against rabbit anti-serum and the group can thus be determined in less than an hour.

Of the several forms of the microbes numbers I. and II. are responsible for about 60 per cent of all cases. They are acquired readily by contact and no one should linger unnecessarily in the vicinity of an afflicted person. Nurses caring for these patients frequently become carriers and if the victim is at home those in the family are likely to be infected. At least 20 per cent of all contacts—if examined carefully—will be found to harbor the bacteria within the throat and nasal passages, even though they are not ill. Fortunately, however, many of us possess a positive immunity to both I. and II. and we retain that as long as we keep resistance at a normal level. Most cases develop following the common cold with an accompanying infection of the respiratory passages and this is the reason that we must be careful to protect our noses and throats against inflammation. Every one knows what to do if a cold comes on. The trouble lies in the fact that we fail to heed the warning.

But horse antitoxin treatment is not without some danger and only a skilled physician should resort to it. In the first place, any one who has a history of asthma, hay fever, rose colds, or who develops allergic symptoms when in the vicinity of this animal cannot take the serum. Furthermore, one who has had an injection of horse antitoxin from seven days to three months previously must not even be tested. It is wise first to try out its effects before giving the full dose by injecting a small quantity beneath the skin and observing the reaction.

But this is not all there is to the story of pneumonia. It means a fight to conserve the patient's strength, to support and relieve the heart of all the labor possible, with good nursing, plenty of rest, and a moderate amount of nourishment.

Oxygen is life saving and is administered via a nasal catheter, a tent, or in the ideal oxygen room where the percentage of the gas, humidity, temperature, etc., are under accurate and constant control.

But why not avoid pneumonia—rather than be obliged to combat it?

X-RAY IS SUGGESTED.

L. S. writes: I am 19 years old and have been troubled with intercostal neuralgia for several years. The pain starts in the left shoulder around the heart and travels to the right shoulder, up into the neck and sometimes down the left arm. Sometimes I feel suddenly ill at work and I seem to feel a pressure in my head besides the above symptoms. Isn't there anything I can do to get relief? Would you advise hot applications or rubbing with liniment? I have a heart murmur and often faint in hot weather when I have to stand for any length of time.

REPLY.

Are you sure that the pain is neuralgia? With your other symptoms, a circulatory disturbance is suggested, possibly some type of heart abnormality that developed with birth. I would suggest an X-ray of the chest—with a special study of the circulation. Check also for the presence of a cervical rib. Chloroform liniment may give temporary relief.

X-RAY CAN TELL.

R. D. writes: Is infection in one of the antrums of the nose curable? I have had three washings and the pus has diminished, but the condition is not cured. Should I have an X-ray? Is operation advisable?

REPLY.

A long standing sinus infection is exceedingly difficult to cure, but if the condition is of fairly recent occurrence, operation offers a chance of relief. Your nose specialist can judge of the extent and importance of the focus of infection by means of an X-ray picture.

ABOUT BLADDER STONES.

C. A. P. writes: What is the cause of stones forming in the bladder? Is this serious? How can they be removed or dissolved?

REPLY.

We will have an article on this subject soon.

These concretions are likely to form if there is an interference with the free outflow of urine or if it contains a high percentage of mineral matter or bacteria. Diet and vitamins play an important rôle.

UNFAIR DELIVERY

Copyright, 1938, by Chicago Tribune

From Across the Sea

BY ERNEST MAIN.

[Chicago Tribune Press Service.]

CAPE TOWN, Union of South Africa.—Tremendous interest has been focused here upon Lord Lloyd's recent speech in London when he referred to the "perplexing and important problems" of Africa as a whole, which, he said, were closely related to "the enormous importance of South Africa to the British empire" and to the fact that "there had never been a moment when South Africa realized more than it did today the value of British naval defense."

In other words, the Cape route between Britain and India is seen, in certain hypothetical circumstances, to retain all the importance it enjoyed before the opening of the Suez canal. In those days the Cape of Good Hope was the halfway house to India, flanked on the one side by St. Helena and on the other by Mauritius.

The change began in 1935 when Mussolini ordered the invasion and subjection of Abyssinia. By 1936 Abyssinia was one scissor blade, Libya [taken by Italy from Turkey in 1911] was the other. Between the blades lay Egypt and the Sudan. One successful "cut" across, and Britain and France would have to give up, at least for a time, the use of the Suez canal.

Britain has moved quickly. Even while the Italians were still fighting in Abyssinia Britain was making plans for the defenses of Mombasa and Kilindini, on Africa's east coast. If, added to an Italian Abyssinia, Germany were to recover Tanganyika, the position of the British colony of Kenya would be difficult indeed.

Similarly on the west coast, Freetown, in Sierra Leone, is being put into a state of defense. At the head, in front of the triangle thus formed, lies Simonstown, the naval base near Cape Town. And on the flanks—still British possessions—are St. Helena and Mauritius, which may come into their own again as supply bases and perhaps even as garrisons and depots for troops.

It is recalled that in 1806 the secretary to the then governor of the cape wrote of the "vast importance" of the cape to England "in a military point of view." He also reported on its great value as a naval station, "first as a port for refreshing and refitting ships," secondly "as a station for ships of war commanding the entrance to the Indian seas," and finally "as affording by its geographical position a ready communication with every part of the globe."

The technique of war may have changed, but geography has not.

So it happens that Cape Town's docks are being enlarged and the defenses of the peninsula put in order.

FRIEND OF THE PEOPLE

Letters to this department must be signed with names and addresses of writers.

UNPAID BILLS.

Chicago, Jan. 10.—[Legal Friend of the People.]—About six and a half years ago we closed our restaurant owing several people. Among these was a meat market, who kept sending duns. My wife wrote and told them that we were broke, but that if we ever had the money we would pay it. Now they are demanding payment on the grounds that this letter is the same as a note.

1. Is this correct?
2. Would the fact that my wife wrote the letter invalidate their claims? We are running a small restaurant now.
3. Can they do anything to it, as we own the fixtures? A. P.

1. It is not clear what they mean by saying the letter is the same as a note. Apparently the important question is whether the letter is sufficient to keep the statute of limitations from operating. This would depend on whether the debts arose on written contracts, on whether the husband and wife were both originally liable, and on whether the wife was authorized to act as her husband's agent in writing the letter. If the debts arose on oral contracts it seems probable that the letter is enough to bar the statute in so far as the wife was authorized to act.
2. See 1.
3. See 1.

TRIBUNE LAW DEPARTMENT.

VOICE OF THE PEOPLE

Writers should confine themselves to 200 or 300 words. Give full names and addresses. No manuscripts can be returned. Address Voice of the People, The Tribune.

HE CAN'T HAVE IT BOTH WAYS.

Chicago, Jan. 13.—President Roosevelt has discovered high pressure salesmanship, and now says it helped bring about the Roosevelt recession.

Mr. Roosevelt claims that too many automobiles and other things were sold to too many people during 1936 and the early part of 1937 by this high pressure salesmanship. According to his judgment some of these sales could and should have been held back for the latter half of 1937 and for 1938.

Yet we seem to remember that he pointed with pride to the pseudo-prosperity caused by these same high pressure sales of automobiles and other commodities during 1936, and he even said he "planned it that way." S. S. D.

TRANSPORTATION PLAN.

Chicago, Jan. 4.—The only laudable object in attempting to improve Chicago transportation is to make it safer, more convenient and more comfortable. The proposed superhighways may for a time lead toward that goal, but it is likely that they will eventually defeat their own purpose by congestion of the loop area with more and more individually operated vehicles.

It is time now to start improvements that will tend to keep automobiles out of the loop. This can be done by creating a rapid transit system so good that few will be tempted to use any other methods of travel within four miles of the downtown section.

In the first place track and station facilities should be constructed [either above or below the surface] for twenty car trains or longer. These trains could be split up at Belmont or Indiana avenues for the smaller stations farther out.

Secondly, low priced parking lots for rapid transit customers should be provided at strategic points near the outlying stations.

Finally, underground sidewalks connecting with the subway in the loop area so that workers and shoppers may reach their destinations unhampered by weather conditions. With air conditioning underground, brilliantly lighted show windows, basement entrances to buildings, and eventually moving sidewalks beneath State street, vehicular congestion downtown could be postponed many decades.

ARTHUR A. GILBERT.

THE MORE ABUNDANT LIFE.

Chicago, Jan. 14.—When I read of the chiselers asking for relief, and getting it, I wonder if the different companies, which are always asking for experienced help, wouldn't give the inexperienced a chance. My husband is an experienced welder, with twenty-three years of welding behind him, yet he can't seem to get a job. My boy, 19 years old, graduated from high school last June. He can't get a job because he is inexperienced. I have a boy 17 years old. He quit school to help out and he can't get a job because he has no clothes and not any experience. Yet the United States keeps on letting aliens into this country when there isn't enough work for those who are here and relief chiselers keep asking for relief and getting it, and we are trying to stay off of the relief. MRS. C. HAVIS.

KAMEHAMEHA'S HAT AND COAT.

Washington, D. C., Jan. 4.—An editorial in your paper of Wednesday, Dec. 8, regarding the new U. S. stamp honoring the territory of Hawaii, has come to my attention.

You state that even under close inspection the figure of the chief "seems to wear the Roman toga, tunic, breastplate and helmet," also that "he carries the Roman spear and he is giving the Roman, now Fascist, salute."

Your impression is an interesting one, but may I say that the figure is that of Kamehameha I., the first king of Hawaii, who united all the islands under one rule a century before they were voluntarily annexed to the United States? The stamp design is a faithful reproduction in miniature of the heroic statue of Kamehameha which stands before the judiciary building in Honolulu.

Kamehameha wears the feather cloak made from throat feathers of the yellow oo and the red iiwi birds, and the helmet, likewise, made of feathers, on a wicker framework. He carries the spear such as that used in battle by the Hawaiian warriors. The cloak and helmet are not for protection, as was the armor of the Romans, but for decoration and to stamp the wearer as the chief.

The similarity of attire and pose to that of the Romans is striking, producing further evidence that the Hawaiians had the same homeland as the Greeks and Romans, and arrived at the territory after journeying through India, Java, and Malaysia into Polynesia. S. W. KING,

Delegate from Hawaii in Congress.

SPEAKING OF MONOPOLIES.

Mason City, Ill., Jan. 13.—In your editorial, "Obstruction in Washington," in yesterday's TRIBUNE, you stated the coal commission is an infant governmental agency, having only just about cut its teeth. It has sure sunk its teeth in our city finances.

We had a contract with a little mine about ten miles south of here to furnish us coal for our water and light plant at 75 cents per ton, f. o. b. the mine. On Dec. 27 we received a letter from the mining company that the national bituminous coal commission set the price on all grades of coal effective as of Jan. 3, 1938. "It will therefore be compulsory," the letter said, "for us to change the price on the grade of screening you are now using to $1.40 per ton f. o. b. the mine." I am just wondering if this is the monopoly that is on a sitdown strike to discredit the present administration.

W. G. BURNSMIER,
Mayor of Mason City.

VISUAL EDUCATION.

Chicago, Jan. 13.—Let me express appreciation of your action in printing at the head of page 27, Jan. 12, the chart showing how large a slice of a large salary or income is taken in the form of federal tax. B. F. AFFLECK.

RECAPITULATION.

Elmhurst, Ill., Jan. 12.—My frenz, we have nothing to fear but fear . . . and I'll see to it there's no scarcity of that commodity! BILL MAYOR.

WHO'S THE NEXT VICTIM?

[Glasgow Record.]

to All EUROPE

a sailing every week direct to
IRELAND, ENGLAND, FRANCE, GERMANY

Manhattan • Jan. 27
February 23rd, March 23rd

Washington • Feb. 9
March 9, April 6

America's largest, fastest liners—moderate rates
Cabin, $186 up; Tourist, $127 up; Third, $95 up

PRESIDENT ROOSEVELT—Feb. 2, Mar. 2
PRESIDENT HARDING—Feb. 16, Mar. 16
Cabin Class, $145 up—Third, $91 up
Also "America's One Class" ship every Friday direct to London, only $105 up.

Special Winter Cruise, Jan. 28
WASHINGTON, 10-Day Mid-Winter Cruise to Nassau, Kingston, Havana . . . $130 up.

Ask your TRAVEL AGENT for complete details

U.S. LINES

UNITED STATES LINES COMPANY
216 N. Michigan Ave. Randolph 6840

Don't Spoil That "Party"
PLAY SAFE
Leave Your Car At Home—Use a dependable
CHECKER CAB
MONROE 3700

Youth and Beauty

You needn't let youth slide by. Recapture young loveliness by the Wm. H. De St. Cyr method, the only original method of its kind in the U. S. Corrects sagging muscles, wrinkles and other aging defects. Rates are moderate. Results are sure.

No Seclusion No Surgery
No Pain No Peeling

Consult us on any of your beauty problems. No obligation, of course.

Wm. H. De St. Cyr Beauty Expert —Est. 1921
30 N. Michigan, Rm. 627 Dea. 3404

LIFE IN ROLLING TRAILER HAS ITS UPS AND DOWNS

Housework Can't Be Done When on the Run.

This is another article in a series by Hal Foust, automobile editor of The Tribune, who is on a trailer trip to the south with his family.

BY HAL FOUST.
[Chicago Tribune Press Service.]

Cordele, Ga., Jan. 17.—[Special.]—If a popular misconception of trailer travel routine were true, we'd be making much better time in returning to Chicago with the Tribune automobile towing our residence of the last month. As it is, we're pretty slow, notwithstanding a technique perfected in more than 4,000 miles of rolling our own home.

Newspaper cartoonists have given readers the impression that a housewife can cook meals, make beds, and wash dishes while the husband is driving through the countryside. Several books on trailers which gained a fair circulation last year were about as factual.

Venetian Blinds Rattle.

There are dealers and factory representatives about as well informed on trailer routine as the newspaper cartoonists. In renting this trailer in which I am writing, the dealer in South Michigan avenue advised me against taking the model with the Venetian blinds because, he said, they would be noisy flapping while under way.

I had visions of getting up in the morning and driving 50 or 100 miles while my wife was making the beds and cooking breakfast. After eating, I'd drive some more while she washed the dishes. Then I'd give her the wheel while I rode the trailer a couple of hours, reading the morning newspapers and maybe taking a nap or writing a story.

But 999 trailers out of every 1,000 are not built for riding. This is a 1938 model listing at a little more than $1,000. It's better than the average, yet its pitch and roll at forty miles an hour makes it impossible to stand in it without holding on to something.

Lopsided Sandwiches.

My wife tried to prepare one meal while we were under way. It was a simple snack of sandwiches and pop. Sitting down at a table in the rear of the trailer with sliced bread and a jar of peanut butter, she wasn't able to get the top slice of bread to jibe with the bottom slice. In thirty or forty minutes, she came out of the trailer with lopsided sandwiches, a little seasick, and an unexplained smear of peanut butter near her right eye. It would have amused the Midland Authors or the Evanston Drama club.

So in driving back to Chicago, about two hours are spent each morning and evening in household duties. The trip is taking longer than it would without a trailer and sleeping at hotels.

Justice Retires

(Story in Adjoining Column.)

[Associated Press Wirephoto.]

Associate Justice George Sutherland (left) as he bade good-by yesterday to Chief Justice Charles Evans Hughes after sitting on the Supreme court for the last time. Sutherland's retirement became effective last midnight.

SUTHERLAND AND REED IN COURT AS JUSTICE RETIRES

Washington, D. C., Jan. 17.—[Special.]—Justice George Sutherland bade good-by to his associates on the United States Supreme court today and left the bench for the last time after a brief court session in which Solicitor General Stanley Reed, President Roosevelt's choice to succeed him, participated.

The two men faced each other across the bench, the nominee sitting in his usual place in the first row directly below the bench.

The retirement of Justice Sutherland, who is 75 years old, became effective at midnight. Friends say he intends to reside in Washington.

The conservative jurist's valedictory was an opinion on a tax dispute. Shortly after Justice Sutherland finished his opinion the court adjourned for two weeks.

CHARGE KINSMAN WITH MURDER OF INDIANA JUDGE

Franklin T. Fetterer Jr. of Valparaiso, Ind., was charged with murder yesterday in connection with the death of his brother-in-law, Robert E. Parks, 51 years old, justice of the peace of Hobart, Ind. Parks died Sunday in a Gary hospital of injuries received in a fist fight with Fetterer, an engineer. The charge was placed by Chief Frank Traeger of the Hobart police.

Chief Traeger said Fetterer will be held in the county jail at Crown Point until the grand jury acts. Fetterer, 39 years old, said the fight occurred when he went to the home of Parks Saturday to protest against the treatment Parks gave the engineer's sister, Thelma, who married the justice eight months ago. They recently separated and Parks sued for divorce.

SUBPENA MAYOR IN FRAUD TRIAL OF EX-SENATOR

A subpena was issued in Felony court yesterday for Mayor Kelly at the request of Richard B. Austin, assistant state's attorney. Austin wishes the mayor's testimony to refute that of William Gillmeister, former state senator, who is being tried on charges of operating a confidence game.

Fred Parker, a former policeman who brought the charges, testified that Gillmeister told him he had been commissioned by the mayor to collect from those who wished reinstatement to the police force. Parker said he gave Gillmeister $50 in marked money.

Two more ex-policemen appeared yesterday with complaints against Gillmeister. John Herdegan, 6206 Grace street, said he gave Gillmeister $150 to obtain reinstatement and Albert Rosenquist, 2477 Cullom avenue, said he gave him $175.

TRAILERITES CAN STAY IN DECATUR FOR SEVEN DAYS

Decatur, Ill., Jan. 17.—[Special.]—A seven day limit on residence in auto trailers, with a privilege of a 20 day extension at the discretion of the city health department, was established today by the city council.

Faced with opposition from many persons now living in trailers and manufacturers of trailers, the council passed the ordinance unanimously. The ordinance prohibits removing wheels from the trailers and also provides for a $10 annual fee for the operation of trailer camps.

A $200 fine is provided in the penalty clause of the new law. Persons now making trailers their permanent homes will be given until "warm weather" to find new quarters, councilmen said.

FLY TWA — *The Route that Lindbergh Chose*

SAVE 25%

SPECIAL NEW 15 DAY TWA EXCURSION FARES

IT COSTS LESS TO FLY ON TWA

THE LINDBERGH LINE excursion fares bring the finest in air travel down to new cost levels. They save you 50% cost on return tickets, and hours and hours of invaluable travel time. Tickets good on every flight, including the famous Sky Chief. Leave Saturday, Sunday or Monday, return any day. TWA complimentary meals and rigid no-tipping rule save many extra dollars. TWA is the only major airline offering excursion rates.

COMPARE THESE FARES

TWA Excursion Fares	Regular Round Trip Rates
NEW YORK	$ 47.42 / $ 80.90
PITTSBURGH	$ 35.92 / $ 63.10
LOS ANGELES	$157.50 / $189.00
SAN FRANCISCO	$157.50 / $189.00

A FARE AND A HALF BUYS ROUND TRIP

SCRIP CARDS may be used to charge these low winter rates no matter what airline issued them.

TELEPHONE STATE 2433
TICKET OFFICE
Lobby Floor, Palmer House
OR YOUR TRAVEL AGENT

TWA first

SHORTEST — FASTEST, COAST TO COAST

MARSHALL FIELD & COMPANY

Specially Priced
in our January Sale of
NEEDLEPOINT
Hundreds of lovely pieces
$1 to $3.95

Chair seats . . . pillow tops . . . stool or small bench covers. You'll find a wealth of pieces to choose from—result of months of planning and of searching the markets of Europe. Very specially priced $1 to $3.95. Imported English yarn for finishing these pieces, 20c skein.

Fancy Goods—Third Floor, South, State

Be sure to see the
"City of the Future Exhibition"
presented by the
Chicago Junior Association of Commerce
A stimulating exhibit of city planning projects, including dioramas, charts, and working models.
Fourth Floor, South, Wabash

New reduced prices on

all current patterns of world-famous

KARASTAN RUGS

America's finest reproductions of the loveliest Oriental rugs

9x12* SIZE NOW $159.50

The word *finest* is a constantly recurring theme in the Karastan story—*finest* wools, judiciously blended . . . *finest* dyes . . . *finest* weaving by looms with almost-human fingers . . . rugs so skillfully made that they are exact counterparts of the *finest* hand-woven Orientals. In the great stores of London, Stockholm, Paris, Karastan rugs are recognized as one of America's important contributions in home furnishings. At these new low prices you can enjoy the beauty of Karastan at a decisive saving.

TYPICAL SIZES AND REDUCED PRICES

KARASTAN		KARASHAH	
2.2x4	$15.50	2.2x4	$12.00
3x5	25.00	3x5	20.00
4.6x6	45.00	4.6x6	36.50
6.6x9	98.50	6.6x9	77.50
9x12	159.50	9x12	125.00
10.6x14	240.00	10.6x14	185.00
12x16	310.00	12x16	245.00
12x20	390.00	12x20	305.00

**Indicates approximate size.*

Townhouse Rugs Also Reduced

9x12* SIZE NOW $125

These beautiful new contemporary rugs, woven by Karastan, were created for 18th century and modern rooms. The strikingly lovely patterns are an entirely new departure in floor covering design.

4.6x6, $36.50 6.6x9, $77.50 9x15, $170

Convenient extended payments may be arranged

THIRD FLOOR, SOUTH, WABASH

MARSHALL FIELD & COMPANY

MARSHALL FIELD & COMPANY

New . . . different . . . effective

The Sunbeam Electric SHAVEMASTER

Made by the Chicago Flexible Shaft Co.
• Universal Motor • Operates in any direction
• Superior clipping action
• Requires no skill in using

$15

You don't have to *learn* to use the Shavemaster . . . it sets new efficiency records in electric shaving. It's the only dry-shaver with a powerful, self-starting brush-type Universal motor. It's speedy and it doesn't require skill in using. The shaving surface may be held in any position while the Shavemaster is moved in any direction. Made by a manufacturer well-known for electric products of high quality and dependability.

We carry four other well-known makes of electric shavers, priced at $15 to $17.50

Shaving Accessories
First Floor, Middle, Wabash
Also at Evanston and Oak Park

Turntable in Antique Rawhide, $300

Distinctive styling and handsome coverings in

DE LUXE TRUNKS

by Hartmann

A fine trunk is an investment that pays rich dividends. It affords pleasure and convenience over a period of many years. Wherever you travel it gives mute testimony to your good taste.

De Luxe Hartmann trunks blessedly couple advanced styling with the finest in coverings. The Turntable, sketched, enjoys notable popularity. Hartmann's Turntable is available in 10, 12, 16 and 20 hanger sizes in fiber, striped canvas, plain ducord, and rawhide.

$160 to $325

A special patented feature makes the Turntable Trunk move so easily that a child can turn it.

The Luggage Center
First Floor, Middle, Wabash

HOLLYWOOD GOES TO RADIO TO FIND HIGH C CRICKETS

Best California Has Sing in B Flat.

BY LARRY WOLTERS.

The menagerie department of NBC, answering a call for help from a Hollywood movie concern unable to locate a cricket that chirps in the key of G, will put on a coast to coast cricket contest at 10:30 next Thursday night with the hope of finding one. Since most of the big radio shows have moved to Hollywood, network offices elsewhere have had plenty of time to concentrate on frog jumping, mouse caroling, and parrot talking contests. But it is a bit ironic that Hollywood, which has borrowed or stolen so many top radio performers, should now begin calling on radio to pitch up its insects, too.

Disputing claims of Hollywood that California crickets chirp only in B flat, the NBC cricket collectors say they have two crickets that can hit high C, if it is cool enough. While the cricket department has asked no assistance, in the spirit of helpfulness we would like to remind them that Dr. Edwin B. Frost, the late director of Yerkes observatory, discovered that the temperature could be determined correctly by adding the number of cricket chirps per minute to 42. That would seem to suggest that at the temperatures we have hereabouts in January, crickets' chirps would be so low that they would be practically inaudible—even over a potent network!

Only other "wild life" note in the news of the day is Gabriel Heatter's announcement that he proposes to broadcast a conversation on the We, the People show at 6:30 next Thursday between a gorilla and Gertrude Lintz, an expert trainer of apes. Another potential threat to Charlie McCarthy!

Dr. Otto Struve, present director of Yerkes observatory, will discuss the significance of the discovery there recently of the great new double star Epsilon Aurigae, on the Science in the News program at 5 p. m. today over WCFL-NBC.

W. H. ONDERDONK FUNERAL HELD IN HIGHLAND PARK

Private funeral services for William Holmes Onderdonk, vice president of the Chicago Tribune Building corporation and manager of the Tribune's real estate, were held at 1:30 p. m. yesterday in his home at 405 Lake avenue, Highland Park.

W. E. Macfarlane, Robert M. Lee, John W. Park, Joseph B. Fleming, Dwight H. Green, and Willis D. Nance served as pallbearers. The Rev. Christolph Keller, rector of Trinity Episcopal church in Highland Park, officiated.

A second ceremony was held in the chapel at Graceland cemetery where Mr. Onderdonk's body was cremated. The ashes will be placed in a lot at Rosehill cemetery beside the graves of his parents. A stone from Tribune Tower, the building Mr. Onderdonk loved and served, will be removed, carved and used for his headstone.

In tribute to him the Tribune flag was at half staf on Sunday and yesterday until after the funeral.

Mrs. Emily Doll, Survivor of 1857 Indian Mutiny, Dies

[Copyright: 1938: By the New York Times.]

LONDON, Jan. 17.—Mrs. Emily Frances Doll, one of the last survivors of the great Indian mutiny in 1857, is dead at her home in Much Hadham, Heathfordshire, at the age of 85. She was the only daughter of Capt. W. G. B. Tyler of the Black Watch regiment. When the mutiny broke out she was taken to Fort Sauger for safety. The fort was besieged by mutineers, and of 127 children, she and one other survived. Mrs. Doll was twice mayor of Holborn.

Sister Dolorosa.

Manitowoc, Wis., Jan. 17.—[Special.]—Funeral services were held today for Sister Dolorosa, who died at Silver Lake convent on Friday. Before taking her veil her name was Victoria Goetzler, daughter of Mr. and Mrs. Valentine Goetzler of this city. Mr. Goetzler was a pioneer contractor here who died many years ago. Sister Dolorosa was 76 years old. She had been founder of Good Samaritan hospital at Zanesville, O., and sister superior at the Holy Family hospital here.

Sister Mary Catherine Wall.

Sister Mary Catherine Wall, member of the Dominican sisterhood, died yesterday in the Oak Park hospital after a brief illness. She was about 70 years old and had been in the order for 45 years. The body will lie in Rosary college, River Forest, until tomorrow, when it will be taken to Sinsinawa, Wis., for burial in the cemetery of the mother house of the sisterhood.

Herman Fietsch.

Herman Fietsch, retired president of Kehm, Fietsch & Miller, printers at 430 West Erie street, died yesterday in his home at 342 Home avenue, Oak Park, after a brief illness. He was 80 years old. Mr. Fietsch is survived by his widow, Jane, and by two sons and a daughter. Funeral services will be held in the home at 2 p. m. tomorrow.

Ernest A. Downing.

Funeral services for Ernest A. Downing, a druggist at Lake street and Austin boulevard, Oak Park, for more than twenty years, will be held at 2:30 p. m. tomorrow in his home at 209 South Harvey avenue in the suburb. Mr. Downing died Saturday at the age of 68 in the Presbyterian hospital. His widow, Frederica, and two daughters survive.

LITTLE ORPHAN ANNIE: —— Marched Back Again

TODAY'S RADIO BROADCASTS

[CENTRAL STANDARD TIME.]

ON SHORT WAVES.

BERLIN—5:45 p. m.—Use of X-Rays in Medicine and Industry. DJD, 25.4 m., 11.77 meg.

ROME—6:35 p. m.—"Around Italy with Music"; Tuesday symphonies. 2RO, 31.1 m., 9.63 meg.

BERLIN—7:45 p. m.—The German Academy for Athletics. DJD, 25.4 m., 11.77 meg.

LONDON—8:30 p. m.—Old dance music, the BBC theater orchestra. GSD, 25.5 m., 11.75 meg; GSC, 31.3 m., 9.58 meg.; GSB, 31.5 m., 9.51 meg; GSL, 49.1 m., 6.11 meg.

CHICAGO WAVE LENGTHS.

W-G-N—720	WENR—870	WJJD—1130
WIND—560	WAAF—920	WWAE—1200
WMAQ—670	WCFL—970	WSBC—1210
WBBM—770	WMBI—1080	WGES—1360
WLS—870	WSBD—1080	WHIP—1480

A. M.

7:00—W-G-N—California Sunshine.
WBBM—Musical Clock.
WCFL—You Gotta Get Up.
WHIP—Boy Friend.
WLS—Julian Bentley.
WMAQ—Suburban hour.
7:15—WLS—Evelyn and Hilltoppers.
7:30—W-G-N—The Music Box.
WAAF—Breakfast Express.
WJJD—Christian Science program.
WLS—Morning Devotions.
7:45—WLS—Jolly Joe's Pet Pals.
8:00—W-G-N—"Everyday Woods."
WMAQ—Your Neighbor.
WCFL—Breakfast club.
WLS—Lulu Belle and Scotty.
WHIP—Community hour.
8:05—W-G-N—Good Morning program.
8:15—W-G-N—Jean Abbey—Home Marketing Hints.
WLS—Evelyn and the Hilltoppers.
8:30—W-G-N—Victor Lindlahr.
WLS—Julian Bentley.
WBBM—Road of Life.
WMAQ—Whistler and His Dog.
8:45—WLS—Don and Helen.
WMAQ—Dan Harding's Wife.
WJJD—Vic Meyer's orchestra.
WBBM—Linda's First Love.
9:00—W-G-N—Martha Crane and Helen Joyce.
WLS—Margot of Castlewood.
WCFL—Party Line.
WIND—Priscilla Holbrook, pianist.
WJJD—Bosworth Broadcast.
WMAQ—Mrs. Wiggs.
WBBM—Pretty Kitty Kelly.
WAAF—Rhythmic Age.
9:15—WBBM—Myrt and Marge.
WMAQ—John's Other Wife.
WHIP—Chamber Music.
WLS—Aunt Jemima.
WAAF—King of the Kitchen.
9:30—W-G-N—Get Thin to Music [MBS].
WLS—Attorney-at-Law.
WMAQ—Just Plain Bill.
WCFL—Viennese ensemble.
WJJD—Illinois Medical society.
WIND—Eb and Zeb.
WBBM—Emily Post.
9:45—W-G-N—Musical Mail Box.
WMAQ—The Woman in White.
WCFL—Bittersweet Melodies.
WLS—Julian Bentley.
WIND—Paul Holbrook.
WJJD—"Sentenced Men."
WBBM—Truman Bradley.
10:00—W-G-N—Don Pedro and piano.
WAAF—Estelle Barnes, organist.
WJJD—Sons of Pioneers.
WCFL—Spotlight program.
WMAQ—David Harum.
WBBM—Mary Lee Taylor.
WIND—Municipal court.
WLS—Mary Marlin.
10:15—W-G-N—Bachelor's Children [MBS].
WMAQ—Backstage Wife.
WCFL—Josh Higgins.
WLS—Pepper Young's Family.
WBBM—Magazine of the Air.
10:30—W-G-N—Painted Dreams.
WMAQ—Home Makers' Exchange.
WCFL—Peekers in the Pantry.
WIND—Speaking of Love.
WBBM—Big Sister.
WMBI—Home hour.
WAAF—Sweet and Slow.
WJJD—Women's Exchange program.
WLS—Vic and Sade.
10:45—W-G-N—Harold Turner, pianist.
WMAQ—Rhythm in the Air.
WLS—Gospel Singer.
WBBM—Aunt Jenny's Stories.
WJJD—Two of a Kind.
WAAF—Foolish Questions.
11:00—W-G-N—Morning Melodies.
WJJD—Bureau of Missing Persons.
WMAQ—Girl Alone.
WHIP—"The Human Side."
WBBM—Mary M. McBride.
WLS—Don and Helen.
WCFL—Happy Jack.
WIND—Sketches in Melody.
WAAF—Memory Lane.
11:15—WMAQ—The O'Neills.
WIND—Rhythm for Two.
WHIP—Melodic Meditation.
WCFL—Harmony Hi Spots.
WBBM—Edwin C. Hill.
WLS—Chuck, Ray, and Christine.
WJJD—Criminal Court interview.
11:30—W-G-N—Quin Ryan's News Commentary.
WMAQ—Farm and Home hour.
WCFL—Rosa Lee, songs.
WBBM—Helen Trent.
WLS—Ma Perkins.
WIND—Harry Zimmerman.
WAAF—Myrna Dee Sergent.
WJJD—Safety court.
11:45—W-G-N—We Are Four [MBS].
WBBM—Our Gal Sunday.
WLS—Markets.
WCFL—Three Romeos.
Noon—W-G-N—Man on State Street.
WMBI—Midday Gospel hour.
WHIP—Southtown Church hour.
WLS—Dinner Bell program.
WCFL—Emerson Gill's orchestra.
WAAF—Symphonic hour.
WBBM—Betty and Bob.

P. M.

12:15—W-G-N—Harold Turner, pianist.
WJJD—Noon Day Service.
WCFL—Escorts and Betty.
WHIP—Englewood Parade.
WBBM—Hymns of All Churches.
12:30—W-G-N—Markets.
WMAQ—Words and Music.
WBBM—Arnold Grimm's Daughter.
WLS—Henry Hoonsbuckle.
WCFL—Young Widder Jones.
12:35—W-G-N—Midday services, Raymond R. Brewer, Nat. Assn. of Biblical Inst., Decatur, Ill.
12:45—WBBM—Hollywood in Person.
WCFL—Voice of Experience.

Today's Features

ON W-G-N.

Two of W-G-N's programs will be heard at new times today. "World Neighbors," the University Broadcasting council drama, will be aired at 7:30 p. m., presenting "The Unification of Italy." "Foreign Affairs," the weekly talk by Clifton Utley, Chicago commentator, will be heard at 8 p. m.

Avis Leone.

At 9:30 p. m. "The Northerners" will offer 30 minutes of old favorite songs. Avis Leone, contralto, will be the guest soloist. She will sing "Chinese Lullaby." Miss Leone will also be heard with the male octet and string orchestra in other selections.

Jean Abbey's "Home Marketing Hints" will be heard at 8:15 a. m., offering helpful information on marketing.

Other features:

8 a. m.—Everyday Words, five minutes of correct English.
10:00—Don Pedro, songs.
10:30—Painted Dreams, drama.
1:30 p. m.—Lucky Girl.
3:15—Lady of Millions.
5:30—Charlie Chan.
7:15—Victor Arden's orchestra and guest.
9:00—Hour of Romance with Eddy Duchin's orchestra.
10—Development of Music—Dean Arthur C. Becker of De Paul.

ON OTHER STATIONS.

7 p. m.—WBBM—Big Town; Edward G. Robinson.
7—WMAQ—Johnny Presents Russ Morgan's music and Charles Martin's Thrill.
7—WLS—Those We Love—Nan Grey.
7:30—WBBM—Al Jolson and John Barrymore.
7:30—WLS—It Can Be Done, with Edgar Guest and Marian Pleuler, 12 year old Chicago heroine.
7:30—WMAQ—Wayne King's serenade.
8—WBBM—Watch the Fun Go By—Al Pearce's Gang.
8—WLS—Horace Heidt's Brigadiers.
8:30—WBBM—Jack Oakie's College with Jimmy Durante.
8:30—WMAQ — Hollywood Mardi Gras, with Lanny Ross, Walter O'Keefe, and Charlie Butterworth.
8:30—WENR—Alias Jimmy Valentine with Bert Lytell [première].
9 — WBBM — Benny Goodman's Swing School.
9:30—WENR—Jewish Council for Boys' Clubs—Silas Strawn and Sanford Bates.
9:45—WMAQ—Dale Carnegie.

1:00—W-G-N—Popular Melodies.
WLS—School Time.
WCFL—Man on the Street.
WJJD—Midday Roundup.
WBBM—Man on the Street.
WMAQ—Fun in Music.
WAAF—Hoosier Philosopher.
1:15—W-G-N—Wife vs. Secretary.
WBBM—The O'Neills.
WCFL—Afternoon Musical.
WLS—Otto and Novelodeons.
WHIP—Lord and Lady Muchbucks.
1:30—W-G-N—Lucky Girl [MBS].
WMAQ—Fort Pearson.
WBBM—School of the Air.
WCFL—Music Guild.
WLS—Grain Markets.
1:35—WAAF—Adult Education council.
1:45—W-G-N—Beatrice Fairfax [MBS].
WMAQ—Armchair Quartet.
WLS—How I Met My Husband.
WJJD—Happy Harmonies.
2:00—W-G-N—Mark Love and Len Salvo. [MBS].
WMAQ—Pepper Young's Family.
WCFL—U. S. Marine band.
WBBM—Matinee.
WLS—Homemakers' Hour.
WJJD—Sports Edition.
WHIP—Travelog.
2:15—W-G-N—Valiant Lady.
WMAQ—Ma Perkins.
WIND—Tommy Ott.
WBBM—Meet the Missus.
2:30—W-G-N—June Baker, Home Management.
WBBM—Missus Goes to Market.
WMAQ—Vic and Sade.
WAAF—Red Hot and Low Down.
WIND—Stars Over Hollywood.
WLS—Musical Roundup.
WHIP—Tune Tours.
2:45—W-G-N—Good Health and Training—Ill. State Med. Society [MBS].
WMAQ—The Guiding Light.
WBBM—Gossip Club.
WIND—Happy Harmonies.
3:00—W-G-N—Afternoon Melodies.
WMAQ—Lorenzo Jones.
WENR—Club Matinée.
WBBM—Houseboat Hannah.
3:15—W-G-N—Lady of Millions.
WMBI—Gospel music.
WHIP—Round Table.
WMAQ—Mary Marlin.
WBBM—Quarter Hour of Romance.
3:30—W-G-N—Rhythm Rambles.
WMAQ—Cloutier's orchestra.
WHIP—Tea Time Musical.
WBBM—The Goldbergs.
3:45—W-G-N—Book-a-Week [MBS].
WBBM—Rep. Walter Pierce orch.
WAAF—Jimmie Kozak, pianist.
WCFL—Cadet's Quartet.
WHIP—Just Kids.
WMAQ—Road of Life.
4:00—W-G-N—Lawrence Salerno, organ [MBS].
WAAF—Sports Shorts.
WBBM—Follow the Moon.
WCFL—Dance Land.
WJJD—Supper Time Frolic.
WMAQ—The Children Speak.
WENR—Music Circle.
4:15—W-G-N—Harold Turner, pianist.
WBBM—Life of Mary Sothern.
WENR—Vagabond.
WMAQ—Teatime Varieties.
4:30—W-G-N—Afternoon Serenade.
WBBM—Stepmother.
WJJD—Supper Time Frolic.
WENR—Johnny Johnston.
WMAQ—Harry Kogen's orchestra.
4:45—WBBM—Hilltop House.
WENR—Three Romeos.
5:00—W-G-N—Armchair Melodies.
WENR—Junior Nurse Corps.
WBBM—Kitty Keene, Inc.
WMAQ—Dick Tracy.
WIND—Stamp Man.
WCFL—Science in the News.
5:15—W-G-N—Len Salvo, organist [MBS].
WBBM—Eleanor Howe.
WMAQ—Terry and the Pirates.
WENR—Rakov's orchestra.
WCFL—Joan Edwards.
5:30—W-G-N—Charlie Chan.
WMAQ—Jack Armstrong.
WBBM—Pappy Cheshire.
WENR—News Report.
5:45—W-G-N—Orphan Annie.
WMAQ—Tom Mix program.
WCFL—McIntyre's orch.
WENR—Don Winslow.
6:00—W-G-N—Evening Serenade.
WMAQ—Hal Totten.
WBBM—John Harrington.
WIND—German hour.
WENR—Easy Aces.
6:15—W-G-N—Henry Weber's Concert orchestra [MBS].
WMAQ—Vocal Varieties.
WENR—Mr. Keen—Lost Persons.
WCFL—Dinner concert.
WBBM—Hollywood Screen Scoops.
6:30—WMAQ—Fort Pearson, news.
WCFL—Gasparres orchestra.
WBBM—Actor's Guild, Helen Menken.
WENR—People in the News.
6:45—W-G-N—Rube Appleberry.
WMAQ—Doctor Dollar.
WENR—Vivian Della Chiesa.
7:00—W-G-N—Ennio Bolognini's orchestra.
WMAQ—Johnny Presents.
WIND—Prof. Jerome Kerwin.
WBBM—Big Town.
WLS—Those We Love.
7:15—W-G-N—Victor Arden's orchestra.
7:30—W-G-N—World Neighbors.
WIND—Colonial Ensemble.
WMAQ—Wayne King's orchestra.
WBBM—Al Jolson.
WLS—It Can Be Done.
7:45—WCFL—Herr Louie and Weasel.
WIND—Talking Drums.
8:00—W-G-N—Clifton Utley on Foreign Affairs.
WMAQ—Vox Pop.
WLS—Horace Heidt's Brigadiers.
WBBM—Watch the Fun Go By.
WCFL—Jam Session.
8:15—W-G-N—Leighton Noble's orchestra. [MBS].
8:30—W-G-N—Comedy Stars of Broadway.
WMAQ—Hollywood Mardi Gras.
WENR—Alias Jimmy Valentine.
WHFC—Irish program.
WBBM—Jack Oakie's College.
8:45—W-G-N—Tomorrow's Tribune.
WCFL—Musical.
8:52—W-G-N—Highlights of Sports.
9:00—W-G-N—Hour of Romance [MBS].
WBBM—Swing School.
WIND—Bill Carlsen's orchestra.
WCFL—Jack Kelly's orchestra.
WENR—Hugh Johnson.
9:15—WENR—Kidoodlers.
9:30—W-G-N—The Northerners.
WMAQ—Hollywood Gossip.
WENR—Boys' Club program.
WBBM—Polly Follies.
WIND—Stars Over Manhattan.
9:45—WMAQ—Dale Carnegie.
WENR—Story of Business.
10:00—W-G-N—Development of Music [MBS].
WMAQ—Amos 'n' Andy.
WENR—Globe Trotter.
WCFL—American Legion Review.
WBBM—Poetic Melodies.
10:15—W-G-N—Ennio Bolognini's orchestra. [MBS].
WBBM—Horace Henderson's orchestra.
WMAQ—Fort Pearson—Blaine's orch.
WENR—Louis Panico's orchestra.
10:30—W-G-N—Larry Lee's orchestra [MBS].
WMAQ—Henry Busse's orchestra.
WENR—Al Donahue's orchestra.
10:45—WBBM—Melodie Time.
11:00—W-G-N—Sammy Kay's orch. [MBS].
WIND—Aragon-Trianon hour.
WMAQ—McIntyre's orchestra.
WENR—Desirable music.
WCFL—Paul Whiteman's orchestra.
WBBM—Orrin Tucker's orchestra.
11:15—WIND—In the Crimelight.
11:30—W-G-N—Isham Jones' orch. [MBS].
WMAQ—Earl Hines' orchestra.

A. M.

12:00—W-G-N—Ray Pearl's orchestra [MBS].
WENR—Paul Christianson orchestra.
WMAQ—Louis Panico's orchestra.
WBBM—Rhythm at Midnight.
12:30—W-G-N—Ray Keating's orchestra [MBS].
WMAQ—Irma Glenn organist.
1:00—W-G-N—Dance orchestra [MBS].

Funeral Services Today for J. Y. Lebolt, Jeweler

Funeral services for Joseph Y. Lebolt, who died Sunday at the age of 77 in his home at 5312 Greenwood avenue, will be held at 2:30 p. m. today in the Rosehill cemetery chapel. Mr. Lebolt was secretary and treasurer of Lebolt & Co., jewelers, which he helped establish in 1899. He was a bachelor. Surviving are two brothers, Jack M. H. Lebolt and Sidney L. Lebolt.

[ADVERTISMENT]

HELP STOMACH DIGEST FOOD

Without Laxatives—and You'll Eat Everything from Soup to Nuts

The stomach should digest two pounds of food daily. When you eat heavy, greasy, coarse or rich foods or when you are nervous, hurried or chew poorly—your stomach pours out too much fluid. Your food doesn't digest and you have gas, heartburn, nausea, pain or sour stomach. You feel sour, sick and upset all over.

Doctors say never take a laxative for stomach pain. It is dangerous and foolish. It takes those little black tablets called Bell-ans for Indigestion to make the excess stomach fluids harmless, relieve distress in 5 minutes and put you back on your feet. Relief is so quick it is amazing and one 25c package proves it. Ask for Bell-ans for Indigestion.

New 200 Barrel Oil Well Is Drilled in Michigan

Allegan, Mich., Jan. 17.—[Special.]—A 200 barrel a day oil well came in late Sunday on the James Emmons farm five miles south of Allegan in Trowbridge township.

Can a Stepmother successfully raise another woman's children?

TUNE IN "Stepmother"

COLGATE TOOTH POWDER'S THRILLING STORY OF ONE WHO TRIES!

WBBM • 4:30

EVERY MONDAY, TUESDAY WEDNESDAY, THURSDAY and FRIDAY

OBITUARIES

Walter G. McIntosh.

Funeral services for Walter G. McIntosh, real estate broker, will be held at 2:30 p. m. today in his home at 1100 Greenwood avenue, Wilmette. Burial will be in Rosehill cemetery. Mr. McIntosh, 54 years old, died Friday in the Passavant hospital, where he was taken after he suffered a stroke in his office at 134 North La Salle street.

Walter G. McIntosh.

Mr. McIntosh was founder and chairman of the Walter G. McIntosh company, but recently the active management of the company had been in the hands of his associates. He was a graduate of Northwestern university.

Fred J. Pink.

Fred J. Pink, president of the Pink Furniture company, died Sunday at the age of 46. He lived at 608 Aldine avenue and leaves, besides his widow, one child, his mother, one brother, and five sisters, all of Chicago. The funeral will be held today at 10 a. m. from 3051 Lawrence avenue to Waldheim cemetery.

Charles D. Howe.

Charles D. Howe, 63 years old, an attorney, died of a heart ailment yesterday in his home at 1435 Greenleaf avenue. He is survived by his widow, Mrs. Gussie Howe, three sons and a daughter. Funeral services will be held at 3 p. m. tomorrow at the Graceland cemetery chapel.

Mary C. Cramer.

Funeral services were held yesterday in the Church of the Ascension in Oak Park for Miss Mary C. Cramer, loop building manager, who died Friday after a long illness in her home, 615 Wesley avenue, Oak Park. She is survived by two sisters and a brother.

Alice C. Powers.

Mrs. Alice C. Powers, a resident of Chicago since 1867, died yesterday in her home at 6346 Winthrop avenue. She was 80 years old. Her husband, Michael F. Powers, a contractor, died in 1925. Funeral services will be held at 2 p. m. tomorrow in the chapel at 4523 Broadway.

Jens Henry Larsen.

Funeral services for Jens Henry Larsen, retired Waukegan merchant, will be held at 2 p. m. today in the chapel at 218 Madison street, Waukegan. Mr. Larsen, who was 80 years old, died Saturday in his home, 716 Franklin street, Waukegan. Two sons and a daughter survive.

Anna C. Eich.

The funeral of Mrs. Anna C. Eich, a Chicago resident for 72 years, will be held at 1 p. m. today from the chapel at 5308 Belmont avenue to the Bethel Evangelical Lutheran church. Mrs. Eich died on Saturday at the age of 88 in her home at 1350 North Hamlin avenue. In the fire of 1871 her home on Delaware place burned and she lived with relatives in Springfield until it was rebuilt. Her husband, F. W. Eich, a building contractor, died in 1906. She is survived by three sons and a daughter.

Winifred Allen.

Mrs. Winifred Allen, for many years active in Oak Park community activities, died of a heart attack Sunday at Rockledge, Fla., where she had just arrived for a winter vacation. Born near Lincoln, in Logan county, Ill., Mrs. Allen came to Chicago 40 years ago. She was the widow of Harry W. Allen, president of the J. W. Allen Bakery and Supply company. Her home was at 205 North Taylor avenue, Oak Park.

Nicholas G. Williams.

Nicholas G. Williams, 69 years old, founder of one of the first automobile agencies in Aurora, died of a heart attack yesterday in his home at 503 Oak street in that town. Mr. Williams sold his car agency and retired ten years ago. His widow, May, and a son, Gerald, survive. The funeral will be held tomorrow morning from the home to Holy Angels church in Aurora.

"I Am as Lazy as My Kidneys"

Yes, sluggish kidneys do contribute to the cause of tired and lazy feelings. For 75 years doctors have prescribed a natural aid—a health water from the Ozarks. Let us send you a case. Phone MONroe 5460.

MOUNTAIN VALLEY
From HOT SPRINGS, ARK.
MINERAL WATER
739 W. Jackson Blvd.

ROUT THAT COLD

Let It Not Hang on Thru the Use of Half-way Measures!

Beware of the "common cold"! The "common cold," doctors will tell you, is the cause of more serious trouble than anything else.

Many a person who is in a pneumonia jacket today had but a "common cold" yesterday!

Take No Chances!

Neglect no cold. Take no chances with your treatment.

Treat a cold with a cold medicine, not a "cure-all." Treat it also with internal medicine. A cold is an internal infection.

Grove's Laxative Bromo Quinine (LBQ tablets) are what you want for a cold. They are, first of all, a cold tablet, made expressly for colds. Secondly, they are internal medication, fourfold in effect.

Fourfold Effect!

First, they open the bowels.

Second, they check the infection in the system.

Third, they relieve the headache and fever.

Fourth, they tone the system and help fortify against further attack.

When you feel a cold coming on, trust to no makeshift methods. Adopt the proven course of safety—take Bromo Quinine.

Taken promptly, these tablets will often break up a cold in 24 hours and that's the speed you want.

Act Promptly!

Bromo Quinine tablets may be taken with confidence. They have been in use for over 40 years and are the world's largest-selling cold tablets.

Bromo Quinine tablets come in 35c and 60c sizes. The 60c size is the better "buy." It gives you almost 20 per cent more for your money.

Ask your druggist firmly for Grove's Laxative Bromo Quinine (LBQ tablets) and accept no substitute.

A few pennies' cost may save you a world of trouble.

North, West and South

Elegance of funerals by Hursen has never been equaled!

Yet, Hursen Funerals cost less!

3 Funeral Homes:

West: Phone HAYmarket 0100
2346 W. Madison Street

North: Ph. WELlington 1724
929 Belmont Avenue

South: Phone CALumet 4030
1820 S. Michigan Avenue

Hursen

MONUMENTS AND MAUSOLEUMS.

QUALITY MONUMENTS-MAUSOLEUMS AND MARKERS ERECTED ANYWHERE. CHAS. G. BLAKE CO.. 1000 E. 67TH-ST.

CEMETERY MARKERS. MONUMENTS AT savings. Sears' State-street Store Basement.

CEMETERIES.

MEMORIAL PK.—EVAN., 8 GRAVES. $260. Perpetual care. Nr. lagoon. Kildare 3135.

FUNERAL DIRECTORS.

O'HANLEY INC. FUNERAL DIRECTION perfection. 7705 Cottage Grove. Rad. 7705.

DEATH NOTICES

In Memoriam.

GROSSMAN—Samuel C. Grossman. In fond remembrance of our beloved husband and father. LOVING WIFE, SON MELVIN.

KING—Vera Hope King. In memory of our dearly beloved daughter and sister, who passed away one year ago today.
'Tis sweet to know we'll meet again
Where parting is no more,
And the one we loved so well
Has only gone before.
YOUR LOVING MOTHER, FATHER, AND SISTER.

KRAUSS—Louis Krauss. In loving remembrance. WIFE AND CHILDREN.

PITZELE—Ascher and Rosa A. Pitzele. In memory of our dear parents, who entered into rest Jan. 1, 1931, and Jan. 18, 1926.

STANEVICH—Alex Stanevich. In loving memory of our beloved Alex, who left us one year ago today. WIFE AND DAUGHTER, MOTHER AND DAD, BROTHER.

ALLEN—Mrs. Harry W. Allen of 205 N. Taylor avenue, Oak Park, Ill., Jan. 17, at Rockledge, Fla., wife of the late Harry W. Allen, mother of Frank W. Allen of Wilmette, daughter of Mrs. S. A. Niswanger, and sister of Mrs. C. R. Dutcher. Funeral notice later.

ARMSTRONG—George Armstrong, Jan. 16, age 81 years, beloved husband of Emma, fond father of Harriette Wilbur, Helen Wheeler, Ruth James, and Beatrice Watkins, brother of Jennie Beamish, and Sara Stephens of Canada, grandfather of Irene Wilbur. Funeral Wednesday, Jan. 19, at 2 p. m., from funeral home, 2056-58 Belmont avenue, to Montrose cemetery. Member of A. A. of S. & E. R. and M. C. E. of A., Division No. 241.

ARONOFF—Victor William Aronoff, age 29, beloved son of Helen Aronoff Cohen and the late Barney Aronoff, brother of Samuel, Louis, Lillian, Sophie, Florence, and Ethel. Funeral Tuesday, 3 p. m., at chapel, 3654 W. Roosevelt road. Interment Workmen's Circle cemetery, Jewish Waldheim.

BAINES—Julius Lemuel Baines, fond husband of Florence Pow Baines, father of June Rose, James, and Richard. At rest in funeral home, 1353 Devon avenue at Glenwood avenue. Funeral notice later.

BLACK—Delia Black, nee Hughes, beloved wife of Thomas, fond mother of Mrs. Ruth Davis, Edward and the late Alice Black. Funeral Wednesday, Jan. 19, 9 a. m., from residence, 8618 South Bishop street, to St. Ethelreda church. Burial Mount Olivet.

BROWN—Jacob Brown, late residence, 4820 N. Albany, formerly of Leeds, England, beloved father of Alex, Rose, Saul, Sidney, Gwendolyn, and Edward. Funeral Tuesday, 2:30, at chapel, 3021 Lawrence avenue. Interment Rosemont Park cemetery.

DEATH NOTICES

BUBENIK—Frank Bubenik, late of 2517 S. 59th avenue, Cicero, dearly beloved husband of Bessie, nee Janovsky; devoted father of Raymond, brother of Fred, Rudolph, Charles, William, Gustie Belle, and Katherine Schmidt. Funeral Wednesday, Jan. 19, at 2 p. m., at chapel, 6229 W. Cermak road, Berwyn. Interment Bohemian National.

CABO—See Paul Grubesich notice.

CARNEY—John Carney, Jan. 17, beloved brother of Mrs. Sara Ure, Mrs. Margaret C. Dwyer and Anna Carney. Funeral Wednesday, Jan. 19, at 8:30 a. m., from residence, 1750 Birchwood avenue, to St. Jerome church. Interment Winamac, Ind.

CARROLL—Senator Patrick J. Carroll, 9th senatorial district, Jan. 15, 1938, beloved husband of Mary Ryan Carroll, loving father of Mae Scott, Edna Emmerick, Raymond, Joseph, June, and Patrick Jr., loving brother of Ann Dorsey and Lawrence Carroll. Funeral Wednesday, Jan. 19, at 9:30 a. m., from home, 3541 S. Hermitage avenue, to Our Lady of Good Counsel church. Burial Calvary. Lafayette 1664.

CLARK—James Clark, beloved husband of the late Annie Clark, nee McGuinness; dear father of Joseph, Edward, Mary Snook and the late James Clark. Funeral Wednesday, 9:15 a. m., from funeral home, 712 W. 31st street to St. Clara church. Burial Mount Olivet. Victory 1158.

COATES—Joseph Coates Sr., late of 7944 Throop street, beloved husband of Elizabeth Alm Coates, fond father of Mrs. Kathryn Ezell, Joseph Jr., Mrs. Margaret Landeck, Thomas, James, and Raymond, brother of Mrs. Margaret Cogswell and Mrs Lillian Scahill. Funeral Wednesday at 9 a. m., from funeral parlor, 7653 S. Halsted street, to St. Sabina church. Interment Mount Olivet. Stewart 7700.

CUTRARA—Philip Cutrara, beloved husband of Marianna, nee Raimondi, fond father of Jack Falcon, Mrs. Rose Pizzuto, Mrs. Mary Lucarelli, and Biagi Raimondi. Funeral Thursday, at 8:45 a. m., from residence, 843 Lathrop avenue, Forest Park, to St. Bernardine church. Interment Mount Carmel. Information, Prospect 0600.

DALY—Bryan F. Daly, of 1619 Thome avenue, Jan. 16, 1938, beloved husband of Loda Daly, son of the late Bryan and Margaret Daly, brother of William H. Daly and the late Mrs. Mary E. Connery, and Nora M. Daly. Services at chapel, 5501 N. Ashland avenue, Tuesday, Jan. 18, at 3 p. m. Interment Rosehill.

DELAINE—William Delaine, of 1524 Forest avenue, Wilmette, beloved husband of Hulda, fond father of David. Funeral services Wednesday, 2 p. m., at Swedish Evangelical Free church at Dempster street and Elmwood avenue, Evanston. Interment Memorial Park. Remains at funeral home, 1118 Greenleaf avenue, Wilmette, until noon Wednesday.

DOWNING—Ernest A. Downing, beloved husband of Frederica and father of Fritze and Louise Downing. Resting at chapel, 523 Lake street, Oak Park, until Tuesday noon. Services at residence, 209 S. Harvey avenue, Oak Park, Wednesday, 2:30 p. m. Interment Mount Auburn.

EICH—Anna C. Eich, nee Tischer, beloved wife of the late F. W. August, loving mother of Herman, Dr. August L., John C., Martha Gellersen, and the late Robert W., sister of Herman G. Tischer. Funeral Tuesday, Jan. 18, 1 p. m., from funeral home, 5308 Belmont avenue, to Bethel Evangelical Lutheran church, Springfield avenue and Hirsch street. Services, 2 p. m. Burial Concordia cemetery.

FIETSCH—Herman Fietsch Jr., Jan. 17, beloved husband of Jane G. Fietsch, father of Marguerite Fietsch Gormley, Herman Fietsch III, and Franklin W. Fietsch. Services at his residence, 342 Home avenue, Oak Park, Ill., Wednesday, Jan. 19, at 2 p. m. Interment Forest Home cemetery.

FITZWATER—Alice L. Fitzwater, Jan. 16, beloved wife of Timothy, sister of Mrs. Thomas Kelly, Mrs. Giles Davis, Mrs. Lawrence Updegrove, Howard, and Horace Brayden. Remains at mortuary, 1460 Sherman avenue, Evanston, until 9 a. m. Wednesday. Services 2:30 p. m. Wednesday at the home, 1006 Brummel street, Evanston.

FRIEDMAN—Jack C. Friedman, beloved husband of Bessie, fond father of Norman and Edward. Funeral private.

GOLLHARDT—Richard Gollhardt, beloved son of L. H. Gollhardt and the late Charlotte, fond brother of Arthur, Jennie, Walter and the late Lee. Funeral Wednesday, Jan. 19, 2 p. m. at funeral parlors, 7350 Cottage Grove avenue.

GRAHAM—John Douglas Graham, 4858 Kamerling avenue, beloved husband of Bertha Graham, nee Seneschall; father of Leroy and Wallace. Member of Cleveland lodge, No. 211, A. F. & A. M., and Washington chapter, No. 43, R. A. M. Funeral services at funeral home, 4817 Chicago avenue, Wednesday, Jan. 19, at 2:30 p. m. Interment Oakridge.

GRANDOLFO—Jennie Grandolfo, age 83, of 656 N. Spaulding avenue, beloved wife of the late Antonio, dear mother of Michael, Louis, Joseph, Frank, and the late Mrs. Rose Camasta. Funeral Thursday 9 a. m. from chapel, 624 N. Western avenue, to Sancta Maria Addolorata church. Interment Mount Carmel. Armitage 7800.

GRUBESICH—Paul Grubesich [Cabo], beloved husband of Josephine, fond father of Rose, Anna, Josephine, Marie, Genevieve, and Lucille, brother of Jake, Louis, and Vincent. Funeral Wednesday at 8:30 a. m. from late residence, 3144 Parnell avenue, to St. Jerome church. Interment Mount Olivet. Victory 1859.

HANDLER—William Handler, beloved husband of the late Frieda, father of the late Samuel, father of Anna Lyman, Kate Stein, Herman, Michael, Louis, and Rose, grandfather of Seymour Lyman, Frederick and Letty Stein, and Fern Handler. Funeral Tuesday, 2 p. m., at chapel, 3654 W. Roosevelt road. Interment Jewish Waldheim. Family at 5535 Everett avenue.

HARNEY—Harold Harney, beloved son of William J. and Annetta Johnson Harney, brother of Thomas, Mrs. Marie Murphy, Mrs. Annetta Hallinan, Mrs. Catherine Graves, Josephine, Dorothy, and Roserita. Funeral Thursday, at 9:30 a. m., from residence, 1147 W. Garfield boulevard, to Visitation church. Interment Holy Sepulchre. Yards 0662.

HAVEL—Anna Marie Havel, beloved wife of Rudolph, loving mother of Rudolph Jr., Mrs. Anna Lejeck, Edward, Mary, Mildred, Genevieve, and Joseph, fond sister of Charles and Michael F. Kuzel. Funeral Wednesday at 9 a. m. from residence, 9206 S. Throop street, to St. Margaret church. Interment St. Adalbert's.

HENNESSY—Edwin C. Hennessy, son of the late Col. P. J. and Hannah McCarthy Hennessy, brother of the late Adele Hennessy. Funeral from chapel, 1158 N. Clark street, Wednesday, Jan. 19, 1938, at 10:30 a. m., to Holy Name cathedral. Burial Calvary.

HOFFMAN—Max Hoffman, 3942 Jackson boulevard, beloved husband of Goldie, dear father of Archie, Sam, Leo, Iney Klein, and Elaine, brother of Alter. Funeral Tuesday, 2 p. m., at chapel, 3163 Ogden avenue. Interment Congregation Tiktin cemetery, Forest Park.

HOWE—Charles Davis Howe, Jan. 17, 1938, at his residence, 1435 Greenleaf avenue, husband of Gussie W. Howe, father of Hamilton W., Charles A., John W. and Virginia Mary Howe. Funeral services Graceland chapel, Wednesday, 3 p. m.

JACOBI—Leo Jacobi, son of the late Henry and Nellie, beloved brother of Mrs. Gertrude Graham. Services at late home, 2257 Washington boulevard, Wednesday, 2 p. m. Burial Forest Home.

KALBFLEISCH—Elizabeth Kalbfleisch, wife of the Rev. F. Kalbfleisch, mother of Mrs. Margaret Spaeth and the late Dr. Carl M., grandmother of Jean Kalbfleisch and Betty Spaeth. Remains at late residence, 1006 S. Elgin avenue, Forest Park. Services Tuesday, Jan. 18, at 7:30 p. m., at First Reformed church. Interment Louisville, Ky. For information phone Austin 4440. Kindly omit flowers.

KEEGAN—Mabel Clair Keegan of 1810 N. Mansfield avenue, beloved wife of Bernard W. Keegan, fond mother of Bernard R., and the late John, sister of James Clair, Joseph Clair, Mrs. Mary Hickey, and Mrs. Loretta Howlett. Resting at funeral home, 5321 West Madison street. Funeral Wednesday, Jan. 19, at 9:30 a. m., to St. Angela church. Interment Calvary. Austin 8020.

KEEFER—Rose May Keefer of 5613 Cottage Grove avenue, Jan. 17, 1938, dear wife of Richard C. Keefer. Services Wednesday, Jan. 19, at 2 p. m., at late residence. Interment Mount Greenwood cemetery.

KELLER—Charles Keller, suddenly, at Long Beach, Cal., in his 90th year; husband of the late Madeline Keller, beloved father of Selma Creswell, Emma Keller, Lena Folsom, Frederick B., Mrs. Fred [Louise] Heuberger, Charles J., Charlotte Waterbury, and Edward G., brother of Mrs. F. Schmidt of Medford, Wis. Resting at funeral home, 5708 Madison street, where services will be held Thursday, Jan. 20, at 2 p. m. Interment Waldheim. Member of Lily of the West lodge, I. O. O. F.

KNOP—Ernst Knop, late of 7121 S. Damen avenue, husband of the late Louise, dear father of Paul, Louis, and Anna Kirnbauer, grandfather of four grandchildren. Services Tuesday, Jan. 18, at 1:30 p. m., at funeral home, 7013 S. Racine avenue. Interment Evergreen. Stewart 0460.

KRAVITZ—Barnett Kravitz, 2941 W. North avenue, suddenly, Jan. 16, beloved husband of Anna Kravitz, father of Nate, Si, Abe, Sol, and Bess Fisher, eight grandchildren. Funeral from chapel, 2235 W. Division street, Wednesday, at 2 p. m., to Maplewood synagogue.

KUHN—Philip B. Kuhn, Jan. 16, of 8047 Green street, beloved husband of Mary A. Larkin Kuhn, fond father of Josephine B., Mrs. Sayde Dunn, Philip J., Mrs. Loretta O'Connell and Mrs. Geraldine Pence. Funeral Wednesday, 9 a. m., from chapel, Jeffery boulevard at 77th street, to St. Leo church. Solemn requiem mass, 10 a. m. Interment Calvary. South Shore 8822.

DEATH NOTICES

LEBOLT—Joseph Y. Lebolt, beloved brother of J. M. H. Lebolt and Sidney L. Lebolt. Funeral Tuesday at 2:30 p. m., Rosehill chapel. Please omit flowers.

LINDSTROM—Josephine M. Lindstrom, 7327 St. Lawrence-av., Jan. 16, 1938, beloved wife of Bert H. Lindstrom, daughter of Mrs. Hanah Hassellof, sister of Mrs. Lillian Draffen, Reuben, Elmer and Joseph Hassellof. Services at chapel, 63d and Harvard, Wednesday, Jan. 19, at 3 p. m. Interment Oak Hill.

LOBAUGH—Mary T. Lobaugh of 10441 S. Seeley avenue, wife of the late Joseph M., mother of Cummings H., Charles M., Irene Gilson. Resting at chapel. Funeral Wednesday, Jan. 19, at 2 p. m., at chapel, 13050 Greenwood avenue, Blue Island, Ill. Interment Mount Greenwood.

LYONS—Matthew B. Lyons, Jan. 17, late of 6600 Drexel avenue, beloved husband of the late Catherine, brother of Mrs. William Sheehan, John M. Lyons, and the late Peter and Frank Lyons and Mrs. Mary Morgan. Funeral from chapel, 7705 Cottage Grove-av., Thursday, 9 a. m., to Holy Cross church. Burial Holy Sepulchre.

McINTOSH—Walter Gilbert McIntosh, Jan. 14, 1938, husband of Janet Hanna McIntosh, father of Jean Clark, Eunice Gilbert, and Walter Gilbert McIntosh Jr., son of Mrs. Rose Tuttle McIntosh and the late Gilbert Blodgett McIntosh, brother of Arthur T. McIntosh and Mrs. Eunice McIntosh Merrill. Funeral services 2:30 p. m. Tuesday, at his home, 1100 Greenwood avenue, Wilmette, Ill. Burial private.

McNAMARA—Lillian McNamara, nee Booth; devoted wife of Thomas H., fond daughter of Mr. and Mrs. John Booth, dear sister of George, Walter, Catherine, and Francis Booth. Funeral Wednesday at 9 a. m. from late residence, 6240 Grace street, to St. Pascal church. Interment at Mount Carmel.

MILLER—George L. Miller, beloved husband of Anna W. nee Iverson; brother of Mrs. L. J. Hughes and Norton R. Miller. Services at chapel, 4717 Broadway, 11 a. m., Wednesday. Interment Forest Home.

MITTELMAN—Elizabeth Mittelman, nee Spitzer, of 4421 N. Albany avenue, beloved wife of Max, dear mother of Florence and Marcella, loving daughter of Adolph and the late Fannie, fond sister of Rose Rosenfeld, Margaret Krause, Alex, Sam, and George Spitzer. Funeral services Tuesday, 2 p. m., at memorial chapel, 5206 Broadway. Interment Jewish Waldheim.

MUSACCO—Josephine Musacco, nee Scrivano, beloved wife of Frank, mother of Sam Sulla and Joseph Musacco. Funeral Wednesday, 9 a. m., from chapel, 3500 W. Harrison street, to Our Lady of Pompeii church. Burial Mount Carmel. Nev. 0645.

O'DONNELL—Michael J. O'Donnell, Jan. 17, 1938, beloved husband of Julia O'Donnell, nee Molloy, fond father of Mary Kimmey, John J., Kathleen Kuirke, Julia and Edward, brother of Winifred Kelly, James and the late Patrick and John. Funeral notice later. Please omit flowers.

O'MALLEY—Ann O'Malley, nee Cox, of 120 W. Oak street, beloved wife of the late Officer James O'Malley. Funeral from chapel, 1158 N. Clark street, Wednesday, Jan. 19, at 9 a. m., to Holy Name cathedral. Interment Calvary. Native of Newport, County Mayo, Ireland.

ORCHARD—Charles C. Orchard, at his home in Lemont, Ill., Jan. 15, husband of Mary Ann, nee Windsor, fond father of William, George, Herbert, Mabel, and Mary, grandfather of Glenn McAdams. Funeral services at his home Tuesday, Jan. 18, 2:30 p. m. Interment at Cass cemetery.

POWERS—Alice C. Powers, wife of the late Michael F. Powers, fond sister of Jennie Bailey and the late Julia McAvoy and Dora Anderson. Services 2 p. m. Wednesday, at chapel, 4523 Broadway.

RASMUSSEN—Nels P. Rasmussen, beloved husband of the late Sarah, dear father of Harry, Lester, Reuben, Clifford and Mrs. Gladys Johnson. Funeral Wednesday, Jan. 19, at 2 p. m., at chapel, 5776 Lawrence avenue. Interment Mount Olive cemetery. Member of Providence lodge, No. 711, A. F. & A. M.

RILEY—Sara E. Riley, beloved daughter of the late Eugene J. and Mary Ellen Usher Riley, fond sister of Eugene J., the late William U., and Mary Agnes Riley. Funeral Wednesday, Jan. 19, at 9:30 a. m., from her late residence, 1353 Arthur avenue, to St. Ignatius church. Interment Calvary cemetery.

ROTH—C. H. Roth, Jan. 16, 1938, of 5547 Bartlett street, Pittsburgh, Pa., husband of the late Ethel Cochrane Roth. Funeral services at Samson's funeral home, Pittsburgh, Wednesday, 2 p. m.

RYAN—Patrick D. Ryan, late of 7815 Emerald avenue, beloved husband of the late Jennie Ryan, nee Ryan; fond father of Marion, Daniel, Tess, and Jennie, grandfather of Ruth Hammond. Funeral from late residence, 7815 Emerald-av., Wednesday, at 10 a. m., to St. Leo church. Interment Mount Olivet. Member South Park Policemen's Benevolent association. Native of Knocker Voola Upperchurch, County Tipperary, Ireland.

SCHMIDT—Michael J. Schmidt of 2457 N. Fairfield avenue, beloved husband of Josephine Mamen Schmidt. Funeral services Wednesday, at 1 p. m., at funeral home, 3301 Fullerton avenue. Interment at Mount Olive. Milwaukee, Wis., and Holland, Mich., papers please copy.

SCHOLZ—Bertha Scholz, nee Kleine, late of 3840 N. Tripp avenue, dearly beloved wife of Otto F. Scholz, fond mother of Henry E., Otto F. Jr., and Richard J., daughter of Amelia Kleine. At rest in the funeral home, 3834-36 Irving Park boulevard, where services will be held Thursday at 2:30 p. m. Interment Graceland cemetery.

SILVER—Anna Cohn Silver, late residence, 4902 N. Drake avenue, beloved mother of Leona Pivan and Louis Kirchner, sister of Bessie Tiger, George and Louis Cohn. Funeral today, Tuesday, 1 p. m., at chapel, 3021 Lawrence avenue. Interment O. B. A. cemetery, Jewish Waldheim.

SPEAR—Benjamin Spear of 741 Wellington avenue, Jan. 15, 1938, beloved husband of Margaret Spear, brother of George and Edward. Services Tuesday, Jan. 18, private.

SRONKOWSKI—Michael Sronkowski, beloved husband of Helen, nee Niemczyk, devoted father of Irwin, Carrie, and Florence, passed on Jan. 16. Funeral Jan. 20, 9:30 a. m., from chapel, 5259 W. Roscoe street, to St. Ladislaus church. Interment St. Adalbert cemetery.

STEVISON—Dudley J. Stevison, husband of Mary F. Stevison, brother of Mrs. S. W. French of Pasadena, Cal. Funeral Wednesday, Jan. 19, 1938, at 2 p. m., at Rosehill cemetery chapel. Interment Rosehill.

SULLA—See Musacco notice.

SVENSON—Victor N. Svenson of 1445 Winona street, Jan. 15, 1938, beloved husband of Adelina Svenson, brother of Hugo and Gunnar Svenson, Mrs. Emmy Johnson, and Hildur Svenson, also survived by four brothers and three sisters in Sweden. Services at chapel, 5501 N. Ashland avenue, Tuesday, Jan. 18, at 2 p. m. Interment Memorial Park.

SWANSON—Selma Swanson, nee Paulson; beloved wife of John P., dear mother of Eleanore Olsen and Ruth, sister of Mrs. Ida Nelson and Arvid Paulson. Funeral services Wednesday, 2 p. m., at funeral home, 3301 Fullerton-av. Interment Oak Woods.

VAN SICKLE—Bertha E. Van Sickle of 10157 Princeton avenue, Jan. 16, 1938, beloved wife of Fred T. Van Sickle, dear mother of Mrs. Imogene Roberts, daughter of Mrs. Ida Knisely, sister of Mrs. Evelyn Miller, Mrs. Lillian Johnson and Walter Knisely. Resting at funeral home, 214 E. 115th street. Services Tuesday, Jan. 18, at 8 p. m. Interment Bloomington, Ill.

WALL—Catherine Wall [Sister Mary Catherine, O. P.] of Rosary college, Jan. 17, 1938, daughter of the late Dennis and Mary Wall, sister of the late Sister Aimee, O. P. Lying in state at Rosary college until Wednesday, 4 p. m. Interment St. Clara cemetery, Sinsinawa, Wis. Information, Seeley 0463.

WARKE—Thomas Warke, Jan. 16, beloved husband of Margaret Glynn Warke, fond father of Mrs. Margie Lee. Funeral Wednesday, at 2 p. m., at chapel, Jeffery boulevard at 77th street. Local interment. South Shore 8822.

WEBER—Joseph A. Weber, late of 2924 Southport avenue, husband of the late Helen, loving father of Charles H., Clarence A., and the late Alphons. Funeral Wednesday, Jan. 19, at 9:30 a. m., at funeral home, 2938 Lincoln avenue. Services at St. Alphonsus church at 10 a. m. Interment St. Joseph cemetery.

WILLIAMS—Nicholas G. Williams, at his home in Aurora, Jan. 17, aged 69, for many years in the automobile business in Aurora, born in Lockport, Ill., Feb. 29, 1868, beloved husband of May, dear father of Gerald M.; five grandchildren, all from Aurora; brother of Mrs. John Waldvogel of Joliet, Mrs. John Blum of Naperville, John Williams of Plainfield. Funeral Wednesday, 9 a. m., from the home, 503 Oak avenue, to Holy Angels church at 9:30. Interment Mount Olivet. Friends may call at the home Tuesday evening.

WILSON—Emma R. Wilson, Jan. 17, beloved wife of Alvin O. Wilson, fond daughter of Sine and the late Nels Rasmussen, sister of Mary Dehling, Harry, Laurine, Verna, Clarence, Fred, and Roy Rasmussen, all of Wausau, Wis. Past matron of Columbia chapter, No. 210, O. E. S.; Past President of Woman's Relief Corps, No. 62. Resting at chapel, 5532 S. Halsted street until Thursday noon. Funeral services at Drexel Park Presbyterian church, 64th and Marshfield avenue, Thursday, at 2:30 p. m. Interment at Mount Hope. Wausau, Wis., papers please copy.

YONDORF—David Yondorf, beloved husband of Ida Mayer Yondorf. Funeral notice later.

Helen Hughes Dulany to Wed in California

BY JUDITH CASS.

NEWS that will interest Chicagoans came from California last night, where Mrs. Helen Hughes Dulany and Atherton Richards applied yesterday for a marriage license. They plan to be married Saturday afternoon at 4:30 o'clock in the chapel of the Presbyterian church in Pasadena. It will be a small wedding and an equally small reception will follow in the bungalow at the Hotel Huntington that Mrs. Dulany has been occupying since she left Chicago about the middle of December.

Mrs. Dulany used to live here but for the last year she has spent most of the time traveling. She visited here early in December, however, and was extensively entertained in town and on the north shore. Last summer she had a house in Honolulu. Mr. Richards, who lives in Honolulu, is a member of one of the best known families in the Hawaiian Islands, an early missionary family, and he is the president of the Hawaiian Pineapple company.

Mr. Richards arrived in Los Angeles yesterday on the Clipper from Honolulu. He knows some of the Chicago friends of his bride-to-be for he has visited here several times. He will renew acquaintance with them, and probably meet more, when he and his bride arrive on the 27th. They will be at the Drake hotel for several days on their way to New York. They will live in Honolulu.

Mr. Richards' sister, Mrs. Frank Midkiff, came from Honolulu a week ago to visit Mrs. Dulany.

Dearborn Seminary Alumnae Meet.

The number is fewer each year at the annual meeting and luncheon of the Dearborn Seminary Alumnæ association, but the enthusiasm of those who are left does not diminish. This was shown by the manner in which those who met yesterday at the Fortnightly club responded to the call to increase the scholarship fund at the Art institute.

The members really anticipated the call because the only vote yesterday was to have a committee investigate the report that the endowment fund presented to the institute some years ago does not produce enough income to pay today's tuition. The loyal alumnæ, however, did not wait until the meeting next year to start subscribing to the fund. A good start toward whatever is necessary was made yesterday.

The alumnae also have given a scholarship to the University of Chicago in the name of the founder and former principal of the school, Zuinglius Grover. They further keep his memory alive by holding their meeting each year on his birthday, Jan. 17. Yesterday's reunion was an unusually gay and youthful one, for many of the members had brougnt guests to hear the speaker, Miss Frances E. Wnedon, tell of her exciting experiences in China. Miss Whedon never went to the seminary herself, but her mother was a pupil there, so the alumnae hardly considered her a "guest speaker," as she was announced on the invitations.

Mrs. Charles A. Ford Is Elected President.

Mrs. Charles A. Ford [Jennie Bacon] was elected president to take the place of Mrs. John G. McDonald [Camille Henry], who has served for two years. The other officers are: First vice president, Mrs. William S. Elliott [Ethel Buckingham]; second vice president, Mrs. Robert E. Peacock [Josephine McClain]; third vice president, Mrs. Frederic C. Woodward [Harriet Walton]; treasurer, Miss Carrie Blair Neely; recording secretary, Miss Edith Helen Moss; corresponding secretary, Mrs. Leonora Temple Hoyne; chairman Dearborn seminary scholarship, Miss Helen Gunsaulus; chairman Zuinglius Grover scholarship, Miss Neely; executive committee, Mrs. McDonald, Mrs. Asa J. Caldwell [Bertha Ryan], and Mrs. Walter E. Faithorn [Elsie Dixon].

Every one at the meeting was interested in seeing an old French grammar that had been sent to Mrs. Woodward by some one who had purchased it with a collection of old books. It had belonged to Annie Griswold in 1880 and if the owner did in her French class the dozens of pencil sketches and bits of amusing verse and prose that adorned every bit of space not occupied by French words, we imagine that her marks in French were not very good. The former Annie Griswold was not at the meeting, but some of her schoolmates remembered her and it finally developed that she is Mrs. Charles E. Murison of Highland Park. She only went to the seminary one year, when she was quite a little girl. She never has been a member of the association.

Pianists Are Guests of English Union.

After hearing Miss Whedon's interesting talk many went from the Fortnightly to the Casino for the tea the English-Speaking union was giving for Ethel Bartlett and Rae Robertson, who are giving a concert tonight in Orchestra hall under the auspices of the Adult Educational council.

Miss Bartlett and Mr. Robertson are piano duettists and also life duettists, for they were married when they were studying in London several years ago. They became joint concert pianists because they found that separate achievements were not compatible with a happy marriage.

During their stay in Chicago they are the guests of Mrs. Frederic W. Upham, who is giving a supper party for them tonight. They gave a musical program before tea was served yesterday.

About 225 attended the tea, which was one of the largest and most successful parties the union has given. There was such a large crowd that the young women invited to pour

(Continued on page 15, column 4.)

THROUGH THE LOOKING GLASS

[TRIBUNE Studio Photo.]

That scarlet coat known as lipstick, which gives a needed accent to every feminine face, must be carefully chosen in winter. Choose a lip rouge that's creamy, in a shade that suits, and apply it deftly but generously.

The lipstick situation looks awfully good to us this week. Since we fussed around with some samples last fall we've been anxious for a certain new lipstick to land in town. It has arrived, and if you're interested in a lipstick that's smooth, creamy, true in color, and fairly lasting you'd better dash down to inspect this new one. You'll know it by its white case, smartly set off with bands of silvery metal.

There are six shades, all of them perfectly swell. Your choice will be determined by your own coloring; we might tell you that we hope you can wear the "glamor red." It's gorgeous, brilliant but not bizarre, and with a richness and warmth that give it unusual beauty.

Nature ordained that we choose a shade called "suave." It's just that and we love it. It's a natural shade, but it has character. All the shades have fashion value. They've been carefully worked out. And there are rouges to match them exactly, to say nothing of face powders perfectly keyed to them.

These, we think, are excellent winter lipsticks. Their texture is of balanced creaminess. The lip rouge doesn't break down into particles, as the dry sticks do, but neither is it too greasy. It's been reported ideal by every one we had test it—and most of the guinea pigs, we might add, have been women who have trouble finding a lipstick smooth enough to suit.

It seems soothing to dry, cracked lips and certainly its creaminess ought to be a protection against that irritating condition.

In the shade range you'll find true reds and blue reds, all of them beautiful and none of them prone to change after they've been on a while. The stick is a fat one and the price is right. ELEANOR NANGLE.

[For information about these lipsticks telephone Eleanor Nangle, Superior 0100.]

Jean Fardulli Is Heard at Civic Theater

BY CECIL SMITH.

A song recital by Jean Fardulli, Greek baritone of the Chicago City Opera company, drew a goodly number of Greek-American friends and supporters to the Civic theater last evening. He was warmly applauded and made to feel at home in a program that leaned heavily upon French and modern Greek compositions. Margaret Dee Hammond accompanied him, and played solos by Schumann and Chopin.

The recital took on something of the air of a class in music appreciation. Mr. Fardulli translated the texts of most of his songs before singing them, and added laudatory remarks about each of the composers. In the case of the unfamiliar Greek songs this was helpful. It was a little patronizing, however, to explain that Massenet's "Vision Fugitive" is a popular aria in France—as though it were altogether unknown here!

In the cold competition of the world of opera and recital, it cannot be said that Mr. Fardulli makes an imposing impression. His full voice is somewhat cold and unyielding. He makes great use of a cabaret style of falsetto crooning in place of a legitimate pianissimo. Altogether his voice is neither legitimately produced nor aptly used. In Figaro's aria from Rossini's "The Barber of Seville," sung as an encore, he revealed the full profundity of his lack of vocal discipline and traditional operatic schooling.

The illness of the double bassoon player has forced Dr. Frederick Stock to change the Chicago Symphony orchestra program for Thursday and Friday. The late Maurice Ravel will now be memorialized by Richard Strauss' "Death and Transfiguration," a piece he undoubtedly disliked, instead of by his own "Daphnis and Chloé."

TODAY'S QUILT

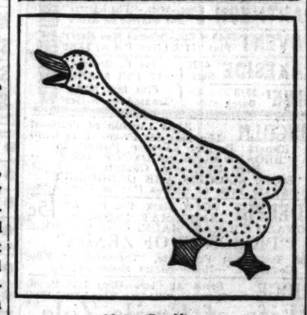

Noisy Duckling.

Patterns of this design are 5 cents, stamps or coin. Address Nancy Cabot, Chicago Tribune, or call at one of the Tribune Public Service offices, 1 South Dearborn street or Tribune Tower.

BY NANCY CABOT.

"Noisy Duckling" is a companion piece to an old applique pattern published in this column some time ago, called "Chattering Geese." It is as simple to applique as it is clever and amusing. Because this is a streamlined duckling, the beginning quiltmaker may suffer no qualms in attempting to apply him to a coverlet. With the lovely soft materials and unusual prints available, the body may be light and fuzzy, with the bill and feet of bright yellow. Brown or black stitching is used for the eye and the bill may be outlined in the same color if desired. The background is a matter of choice in this day of "vivid colors for the nursery."

Miss Skinner Tells a Novel in Monologs

"EDNA HIS WIFE."

A dramatic sequence of monologs based upon Margaret Ayer Barnes' novel, with Cornelia Otis Skinner acting the title rôle and seven other characters; given in the Harris theater Jan. 17, 1938.

BY CHARLES COLLINS.

Cornelia Otis Skinner's notable gift as a dramatic monologist is subjected to severe pressure in "Edna His Wife," the program which she brought to the Harris theater last night for a two weeks' engagement. This is an adaptation of a full length novel in which the actress carries a story through thirty-seven years and eleven scenes. She appears as the heroine in five phases of her development and also acts seven other characters, including Edna's mother and daughter.

Miss Skinner again demonstrates her versatility in characterization and scores her expected personal success. Her medium, however, fails to sustain the burden that has been placed upon it. It breaks down under the weight of narrative and hobbles slowly from scene to scene. Seeking to compete with the drama of normal equipment, the monolog form is here forced to confess its fundamental weakness, which is monotony.

"Edna, His Wife" depicts its central character from her girlhood as the simple-hearted daughter of a railway station master at Blue Island, on the edge of Chicago, to her late middle age as the dejected wife of a rich corporation lawyer in a New York penthouse. At a brakemen's party she meets a young ambulance-chasing lawyer with the instinct for success, by any means, in his blood; and so she progresses to the Lake Shore drive and Park avenue, but remains a Blue Island girl at heart.

She is the kind of woman, to quote from the text, "who needs a back yard and a fence to talk over." Therefore, she becomes an unhappy Edna, although lapped in New York luxury, and a somesick Edna, for removal from Chicago means something like death to her.

Chicagoans should like this tale if they belong to the old breed. It has many flashes of the spirit that formerly brooded over and inspired this city. The local color that Miss Skinner has carried over from Mrs. Barnes' novel is persuasively handled. A historic tragedy—the Eastland disaster—serves as climax for the first act; and although it is suggested by stagecraft as simple as that of the Chinese drama, it conveys a profound dramatic emotion.

Miss Skinner's best incidental character studies are of a society matron, seeking to add Edna's brilliant young husband to her menagerie, and of Edna's daughter, a post-war flibbertigibbet with a Park avenue veneer.

Helen Hayes and the "Victoria Regina" company will repeat their performance of Shakespeare's "The Merchant of Venice" next Sunday night in the Erlanger theater.

STYLISH AUDIENCE

It is seldom that Chicago social circles have a chance to see a Chicago play in a Chicago theater, but last night this happened. As a result the audience was an even more fashionable one than most "first nights" are and the author, Margaret Ayer Barnes [Mrs. Cecil], was deluged with congratulations during the intermission.

Her sister, Mrs. Kellogg Fairbank, and Mr. Fairbank were there and so were Mr. Fairbank's sister, Mrs. Laird Bell, and Mr. Bell. Also two of their daughters, the Misses Helen and Frances Bell, the junior "Kelly" Fairbanks, the Charles H. Swifts, the Talcott Griswolds, Mrs. Charles B. Goodspeed, David Adler, Mrs. E Harris Brewer, the James H. Mitchells, the John Paul Wellings, the Misses Barbara and Nancy Bastien, the Hermon D. Smiths, the Joseph L. Valentines, and the Donald McPhersons.

* *

Girl Honorary Commodore for Los Angeles Regatta

Los Angeles, Cal., Jan. 17.—[Special.]—A seasoned mariner is Miss Margaret Watt, member of the Long Beach Yacht club. Because she is well acquainted with sea sailing she has been named honorary commodore of the national midwinter regatta which will be run off the harbors of Los Angeles and Long Beach. The annual sailing event will open Feb. 19. The honorary commodore is the daughter of Mr. and Mrs. W. W. Watt of Long Beach.

* *

Rotary Meeting.

The Rev. Dr. Paul A. Wolfe, pastor of First Presbyterian church, Evanston, will be the chief speaker this noon at a luncheon of the Chicago Rotary club in the Hotel Sherman.

Salcia Bahnc Among Best of Today's Artists

BY ELEANOR JEWETT.

An exhibition of paintings by Salcia Bahnc opened yesterday in the Quest Art galleries to continue through January. Salcia Bahnc always did have a knack of throwing off figure paintings which would "knock 'em in the eye," and her brush has lost none of its cunning during her eight year sojourn in Paris.

If anything, she does her knocking now with a more devilish flavor than before, and hers is, today, an Adamless paradise, her figures being entirely of the female gender.

There are some twenty canvases in the exhibition. A first impression is of sheer wallowing in fantastic flesh. A little later the pictures swing into a definite pattern and you realize that many of these compositions are immensely maternal in feeling and coolly delicate in their phrasing.

The luminosity of Miss Bahnc's paint is a never-ending delight. So, too, is the clarity of her palette and her intriguing choice of colors. The feeling of rhythm in the various paintings is fascinating.

Although by far the majority of the canvases deal with figures, lithe, picturesque nudes with a frequent Rabelasian sister to set them off, the painter has given us two magnificent still lifes and several portraits. Her portraits are swift, impressionistic, daring, and nervously accurate.

The personality comes through the paint—witness the portrait of Miss Katharine Dudley, a striking piece of work. There are two tender little portraits of the artist's son and one legitimate portrait of her husband—we use the word legitimate advisedly to signify a portrait as reasonable and true as a photograph.

Salcia Bahnc has progressed enormously while remaining essentially herself during these years she has been away. She has grown a little softer, a little more thoughtful, and infinitly more romantic. Her experience of motherhood has carried over into her painting. The mother and child studies in the exhibit are proof of this.

Her palette is richer and cleaner, her technique more polished. Her work will stand comparison with the best being done today in studios here and abroad.

Although one may not like all of these paintings, their merits are so obvious it would be petty not to deal justly by them. Here is good stuff!

* *

Movie Extras Earn Half Million More; Daily Wage Up $1

Hollywood, Cal., Jan. 17.—(AP)—Motion picture extras earned $2,986,372 in 1937, figures released today by the central casting bureau showed. This was $565,919 more than they earned in 1936.

The average daily wage for the last six months of the year, when the extras worked under the Screen Actors' guild contract, was $10.03, $1 more than the 1936 average.

Looking at Hollywood
By Ed Sullivan

Formula for a Hollywood Column

Hollywood, Cal., Jan. 17.—[Exclusive.]—Monday—Paramount presents Ambassador to England Joe Kennedy, visiting in Hollywood, with silver knife that was buried in his back at that studio. . . . Zanuck dined by Chase National bank. . . . Will Hays pole-vaults over the top of his collar and claims A. A. U. record. . . . Vines beats Perry. . . . Paulette Goddard will talk in her next picture. . . . "In Old Chicago" has world première at New York; "Old New York" world premières at Philadelphia, and "Old New Orleans" has world première at Boston. . . . M-G-M, elated at signing of Henry Hull, distinguished Theater Guild actor. . . . Zanuck partied by Joe Schenck. . . . Chicago exhibitors up in arms because "Birth of a Nation" has not been released there yet. . . . Deanna Durbin and Akim Tamiroff are an item. . . . Perry beats Vines. . . . Stokowski learning to talk Swedish. . . . A. A. U. rejects Will Hays' record, claiming he had wind behind him. . . . Zanuck given luncheon by Riskin, Briskin, Ruskin, Siskin, Soskin, and Ryskind. . . . Jack Warner gives out statement on James Cagney. . . . Perry beats Vines.

Tuesday—Movie critic of Sears-Roebuck announces ten best performances of year. . . . M-G-M assigns eight writers to pen vehicle for Henry Hull, distinguished Theater Guild star. . . . Zanuck, at Riverside Breakfast club, is stricken with acute indigestion. . . . Chicago finally gets Al Jolson's "Jazz Singer" as a first run. . . . Swedes learning to talk Stokowski. . . . Freddie Bartholomew and May Robson are Yuma-minded. . . . "High, Wide and Handsome," Ruben Mamoulian epic, grosses $1.83 at Passaic, N. J., with screeno, bank night, and a set of dishes. . . . Vines beats Pickfair. . . . Cecil B. DeMille's statement that theater owners are selfish and don't appreciate sacrifices made by major companies was read to them in the poorhouse. . . . The Basil Rathbones will party the Cedric Gibbonses [Dolores Del Rio], and the John Monk Saunders [Fay Wray]. . . . Jack Warner gives out a statement on Hollywood Hotel. . . . Perry beats Sears-Roebuck at mixed doubles.

Wednesday—M-G-M gives Henry Hull, distinguished Theater Guild actor, a bit part in a "B" picture. . . . The four Yacht Club Boys, the three Peters Sisters, the four Marx Brothers, and the Dionne quintuplets add up to 16, if you are interested. . . . If you want to play this as a house-party game, you can make it more difficult by adding Dr. DaFoe. . . . Aside to Hollywood hostesses: The correct answer, with Dr. DaFoe, is 17. . . . Sir Stork deposits a fourth son at the Bing Crosbys, and Eddie Cantor is rushed to a hospital. . . . Chicago elated that "Ben Hur" and "Four Horsemen of the Apocalypse" will play there. . . . This is tentative. . . . Jack Warner gives out a statement on Stanley Reed's appointment to the Supreme court. . . . At the Basil Rathbone party, Basil announces he will give another party. . . . Eleanor Powell cracks page 1 at New York by arriving with a male secretary, but he denies heatedly that he wrote "Rosalie."

Thursday—Louis B. Mayer, cutting Sophie Tucker's birthday cake, is overcome by the heat from the candles. . . . Connie Bennett sues Shamus Fidler. . . . Willie Pogany sues Connie Bennett. . . . Frank Fay sues Barbara Stanwyck. . . . And a man who had a nightmare sues Walt Disney, claiming Disney produced it as a two-reeler. . . . The judge tosses out the suit on the ground that a nightmare would have been whipped up into a full length feature. . . . Movie critic of Forest Lawn cemetery, show place of the coast, names as the ten best performances of the year: Mary Maguire, Dixie Dunbar, Riskin, Briskin, Ruskin, Siskin, Soskin, Ryskind, Rivkin, and the guy in mausoleum No. 12. . . . Edgar Allen Woolf, interviewed about Hollywood on a coast-to-coast program, says he loves his dog, Pico, best. . . . Jack Warner issues a statement. . . . The Fay Wrays [John Monk Saunders] will party the Dolores Del Rios [Cedric Gibbons] and the Quida Bergeres [Basil Rathbone].

Friday—The Bill Perlbergs return to Columbia Pictures from Switzerland, where they learned to ski, for the epic "Lost Horizon" . . . this is tentatively scheduled as "The High, Wide and Handsome thin buccaneer from Old Chicago and the Seven Dwarfs." . . . Judy Garland and C. Aubrey Smith aren't fooling. . . . Jack Warner gives out a statement on Vines and Perry. . . . Darryl Zanuck, eating at home for a change, states that "In Old Chicago" may be shown in Chicago. . . . This is tentative. . . . Anita Louise did not invite the Basil Rathbones, the Cedric Gibbonses or the John Monk Saunders to her 21st birthday, so Hymie Fink, public flashlight No. 1, gave them a party at the Brown Derby. . . . Movie critic of the Los Angeles telephone directory has named the ten best performances of the year: Cesar Romero, Alex d'Arcy, Ivan Lebedeff, Arnold Kunody, Gilbert Roland, Alfred Gwynne Vanderbilt, Speed to Spare, Ruben Mamoulian, Billy Wilkerson, and Arthur Unger.

Saturday—If Paulette Goddard doesn't talk in her next picture, Charlie Chaplin will—Vines, at Tucson, beats Riskin, Briskin, Ruskin, Siskin, Soskin, Ryskind, and Rufus Le Maire. . . . Leo Carrillo will sue the tourney of roses committee for cutting him down to fifty feet in the newsreel footage. . . . Only performer not yet mentioned in the "ten best" is Gene Autry. . . . Maxie Rosenbloom is flirting with a Theater Guild offer. . . . The Cleopatra-Marc Anthony bust-up was predicted here too many weeks ago. . . . Monogram, Republic, no change.

Heads Welfare Society.

Mrs. Arthur Clarage has been elected president of the Beverly Hills Center of the Infant Welfare society. She has just returned from a holiday in Florida.

There's Many a Chuckle in Latest Buttons

BY RHEA SEEGER.

The best new buttons are just as amusing as any of the prints used for dresses. Carved wooden buttons from Hawaii boast such typical tropical ideas as pineapples, sun fish, and swaying palm trees in both dark and light beige tones. Nautical designs of anchors in red or blue are stuck on the flat tops of other dull white discs and buckles, while buttons, clips and buckles made of cork outlined with bright green and red still take the spotlight as the newest gadgetry for knits and thin wools.

More decorative and more expensive are the stunning bronze buttons, set with simulated topazes for the proper accent on all the chartreuse green and honey beige costumes. New shades of blue and raspberry also are featured in huge buttons made of crystal, and more white buttons have painted sailboats in dark brown with large belt buttons to complete the idea.

If you like unusual gold metal buttons you'll buy the very realistic blossoms copied from the pastel and white summer cosmos. These come in three sizes and make especially handsome chest decorations as well as practical finds for extra large buttonholes. Such metal flower buttons are delightful surprises, since they come in both gold or silver metal and usually have stunning belt buckles to match.

Other flowered buttons are those painted on a disc and then submerged in thick transparent crystal. They're bright, gay and different. The gypsy striped buttons are the only other competition as far as blazing color effects are concerned.

What you can use these days as button distraction on any dress or suit makes your reputation as a button collector.

* *

Mayor Kelly Buys St. Valentine Stamps; Praises Movement

Mayor Kelly yesterday indorsed the work of the Chicago Heart association in a letter to Mrs. Ruth Pearce McEldowney, executive director of the organization. In sending his annual check for St. Valentine stamps, the mayor wrote:

"I fully recognize and appreciate the splendid work being done and I sincerely hope my contribution will help to further the activities of your organization."

The annual sale of the St. Valentine stamps, the chief support of the association, enters its third week tomorrow. The 1938 campaign is the seventeenth.

* *

Elmira Club.

The Elmira club will give a tea next Friday at the Chicago Woman's club. The especial guest will be Dr. W. S. A. Pott.

PIES, MUFFINS and TARTS
Made with I-C-KOLD and MUNN BRANDS
Newfoundland
Extra large and juicy
Blueberries
Treat your family
AT YOUR FAVORITE BAKERY AND RESTAURANT
Supplied by these leading Chicago firms
BURNY BROS. BAKERIES, 43 E. Randolph St.
BIRMETS, INC., 312 W. Madison St.
GEORGE DEMET RESTAURANTS, 75 W. Van Buren St.
LLOYD J. HARRISS PIE CO., 849 W. Ohio St.
JOHN P. HARDING RESTAURANTS, "All Over the Loop"
CHICAGO PIE CO., 2440 W. Congress St.
CASH-MOODY PIE CORP., 1807 Walnut St.
Sales Agents: A. LUSTIG, NEW YORK
Western Representatives: MARSHAL KIRBY, CLEVELAND

Enjoy Flawless Beauty
Abolish Superfluous Hair Forever by
ELECTROLYSIS
The Only Safe, Permanent Way. Specialists for 20 years in this work, we are endorsed by eminent physicians. 200 to 600 roots destroyed per hour. Leaves no scars on face, arms or body.
Permanent - Reasonable
ELLA LOUISE KELLER
ESTABLISHED 26 YEARS
Suite 2405, 55 E. Washington St. Central 6468
CHICAGO NEW YORK MINNEAPOLIS

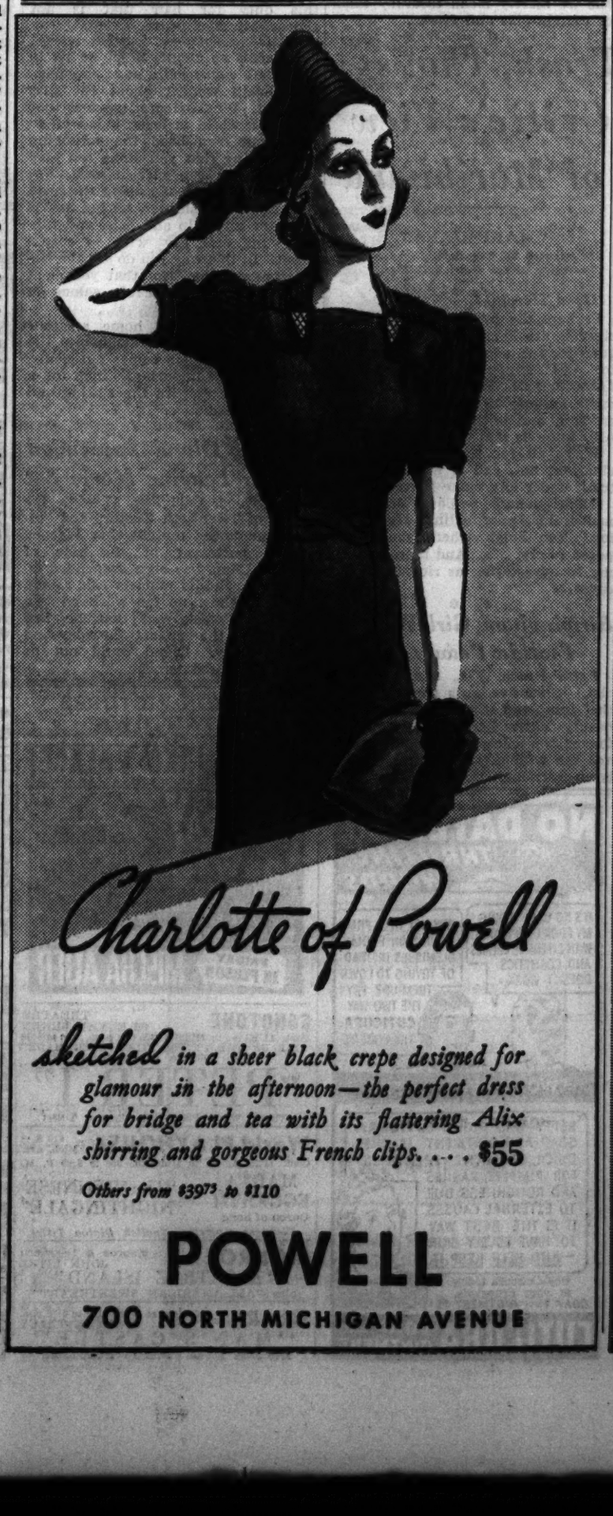

Charlotte of Powell

sketched in a sheer black crepe designed for glamour in the afternoon—the perfect dress for bridge and tea with its flattering Alix shirring and gorgeous French clips. . . . $55

Others from $39.75 to $110

POWELL
700 NORTH MICHIGAN AVENUE

Thermique
our heaterless
PERMANENT WAVE

specially priced for
the rest of January
$10

Inducement, indeed, to sweep your hair high in the newest manner. Conducive, obviously, to *keeping* it high and looking exceptionally chic and well-groomed. Thermique is cool and comfortable to have done . . . gives your hair the right curl and body for a smart mid-season coiffure . . . helps leave your hair soft, lustrous, *manageable*. For the rest of the month, $10. Gray or white hair, $12.50

Beauty Salon—Fifth Floor, North, State

MARSHALL FIELD & COMPANY

GUNHAMMERED GOLD

By Luke Short

[Copyright: 1938: By Frederick Dilley Glidden.]

SYNOPSIS.

Poco St. Vrain arrives in the western town of Christian City, escaping a pursuing troop of cavalry. There Two-Way Hornbeck approaches him with a scheme.

INSTALMENT II.

DESPERATION.

Poco said nothing, only studied the man in the mirror. Two-Way Hornbeck, at present dressed in the tradition of only one of his dozen callings, was probably the royalty of riffraff. Most towns in the southwest knew him, usually to their sorrow and his advantage. Suave, dark of face, hard of eye, ready of smile, he had the agreeable and expansive presence of the generous rich. Poco had never tried to guess his age, but had merely accepted him as permanent, predictable as an epidemic of smallpox, and just about as welcome.

Two-Way accepted Poco's scrutiny with a smile. "I've got a room upstairs. Ten's the number. Go on up."

"Go way," Poco said, without even looking at him.

Two-Way backed off and returned to his table. Poco saw him writing something on a slip of paper, then he called the bartender for drinks. In another moment, the bartender laid a note on the bar in front of Poco. Poco drew a match out of his pocket, struck it, touched it to the unread note and dropped it into a spittoon. He finished his beer and went out.

Stopping in front of the batwing doors, he looked up and down the street, surveying the town. He was wondering if his sorrel had had time enough to circle back to the feed stable.

A voice from behind him said, "A quarter of a million dollars."

Poco St. Vrain turned slowly. Two-Way Hornbeck was standing beside him, smiling.

Poco said gently, flatly, "Have I got to cuff you?"

"Now listen, Poco. Hear it out, anyway," he pleaded softly. "Two hundred and fifty thousand dollars."

Poco uncrossed his arms and rubbed his side with one hand. When his fingers crossed the shell belt above the holster, Two-Way dived inside the saloon.

Poco turned and walked toward the livery stable.

He was about to cross the street when he saw three men come down off the hotel porch and turn his way. He paused, hands on hips, watching them.

They were engaged in conversation, two of the men listening to the rumbling speech of the man in the middle. He was a vast man, a head taller than the two tall punchers at his side, clothed in a baggy and shapeless black suit that fitted him like the skin of a bear. Under his black Stetson, his white hair tufted out, a soft crown for his craggy seamed face tanned to saddle color. Everything about him bespoke dominance, power, even to the polite attentiveness of the men listening to him.

Poco watched their approach, standing motionless himself, a faint unpleasant smile on his face.

In the midst of his speech, the big man looked up, talking still, and when he saw Poco he stopped, and his talk trailed off. The two punchers looked up now, and when they too saw Poco their faces were utterly readable. They stepped away from their companion.

The big man's face lost its keenness, and turned loose around the mouth.

"Get off the walk, McCandless," Poco drawled gently. "Can't you see I'm on it?"

McCandless said, "Is this it, St. Vrain?" and he could not fight out the torment in his voice.

"Not yet, Abe. Get off the walk."

McCandless, with that utter docility of an obedient child, left the walk, his two companions following him.

Poco swung under the hitchrack and headed down and across the street for the livery stable.

An old man sat in a back-tilted chair just inside the arch of the feed stable.

Poco asked him, "Did a saddled sorrel drift in here?"

The man nodded.

"What do I owe you?" Poco said.

The old man told him. Poco gave him a note and he went in to change it. Poco stepped out into the sun.

Then he heard someone say, "Just listen to me, Poco. Just listen. A quarter million dollars. Think of it!"

Poco started to turn when the voice, Two-Way's voice, said, "Stand still, you damn fool! I've got a gun on you."

Still Poco turned. Two-Way was just inside the door, his back to a stall partition, a look of harried desperation on his face and a gun in his unsteady hand.

Poco walked slowly over to him and reached out and took the gun and dropped it on the floor, and there was no surprise or anger in his face, only curiosity and impatience.

"When you do that to me, Two-Way, it's time to ride."

"I know it," Two-Way said huskily. "But can't you see I'm desperate? I'm serious. Do you think I'd of done that if I wasn't?"

Poco said nothing for a minute, and then he said, "No."

Two-Way's face immediately relaxed. "Will you come up to my room, then?"

"Lead off," Poco said.

"No. Not together," Two-Way said hurriedly. "I'll go up. You follow in a minute. Ten's the number. Up those back stairs in the Sunflower." Then he changed his mind. "No. You go in the hotel next door and get a room. Jacob Finger is your name. I'll be up soon."

"Say it here."

"I can't! You know that. I can't, I tell you! I'll go get a room. It'll be on the second floor. You come up the stairs and I'll be there."

Before Poco could say anything, Two-Way had gone. The stableman came out with Poco's change and Poco told him he'd be after his horse in a little while. He gave Two-Way a couple of minutes, then walked down the street and entered the hotel.

Two-Way was waiting at the head of the stair well and he led the way down the corridor to a room. In spite of his apparent haste, he had taken time out to get a bottle of whisky, a pitcher of water, and two glasses. He poured two drinks, gave Poco one, and sat down on the iron-framed bed.

"Didn't you get my letter?" Two-Way began.

Poco nodded.

"Then what's the trouble. Did you come all this way to tell me you wouldn't talk to me?"

"An accident," Poco said. "I happened to come this way."

"Because the army was chasing you. What happened?"

Poco said gently, "You ask a lot of questions."

"I've got to know," Two-Way said seriously. "If you're in a jam, it may spoil our plans. We can't have the army chasing you every time they get word you've been seen."

Poco thought a minute. "All right," he said. "I rode into Fort Benjamin last night and asked for feed for my horse. They gave it to me and put me up too. This morning when I was leaving, I asked what it would cost. They wouldn't take any money. I made them take me to the commandant. He wouldn't take any money either. I don't take charity. I told him so. He said the army didn't either, and that he wouldn't take my money. I rammed it down his throat."

"You——" Two-Way began and then his voice trailed off. He said, "You say you rammed it down his throat? The commandant's?"

"Yes."

[Continued tomorrow.]

GASOLINE ALLEY—ANYWAY, THAT'S HIS STORY

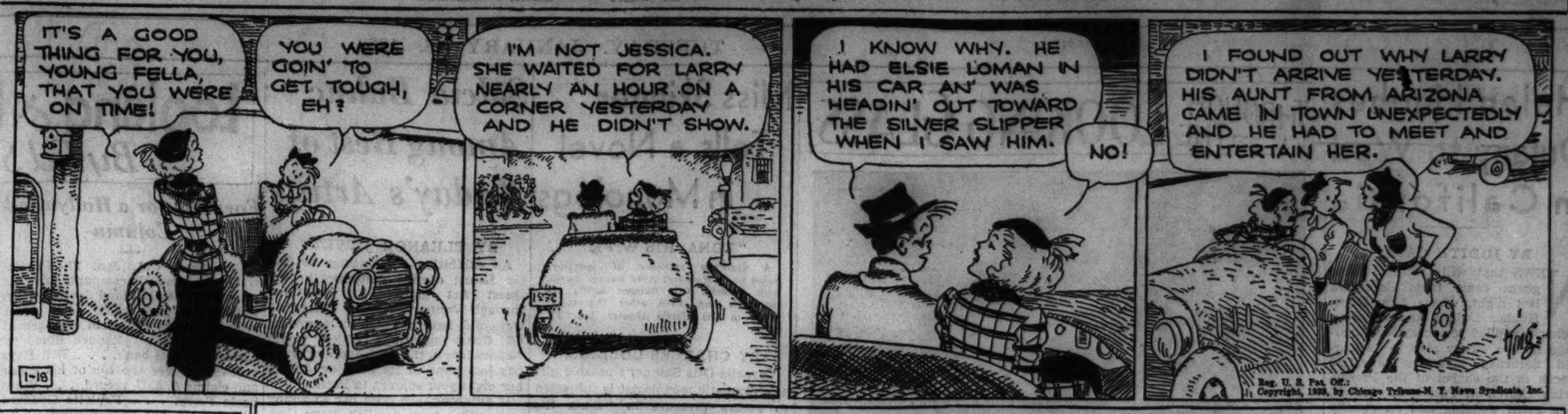

WINNIE WINKLE, THE BREADWINNER: Why Rub It In?

'Be Yourself' Is Main Rule in Popularity

BY DORIS BLAKE.

[Copyright: 1938: By The Chicago Tribune-N. Y. News Syndicate, Inc.]

"A few days ago a young man wrote to you asking your advice on how to make himself popular with girls. Well, it seems that I have the same problem.

"I'm not hard to look at, but I never won a beauty contest nor expect to win one. I am 18, tall and dark. My clothes are not expensive, but I have a good figure, so they look all right. I have been told that I have a pleasing personality. So I can't figure out what's wrong. I love to go out, have good clean fun, like seeing a good show, eating hamburgers at outrageous hours, or, if a man hasn't any money, just going for an auto ride. I love to dance and skate. Now what is wrong? I know I have my faults, as everybody has. Naturally, I try to keep them hidden from company's eyes, at least.

"You told the young man to watch the popular young friends and try to copy them. But I can't do that. One of my friends talks 'baby talk.' She gets away with it because she is little and cute. But I couldn't. For one thing, I simply despise it and, being tall and dark, wouldn't I be the silly symphony trying baby talk? But I suppose I could force myself to give it to them, if that's what the boys like. Another friend is very sophisticated. I can't be sophisticated because, if I am, then I feel so stiff I can't have any fun. Another friend loves to 'neck' and, while I don't like doing it, I suppose I could drive myself. I'm not a prude but, ye gods, necking with a person one has just met—that's out for me as too cheap and common."

You needn't worry. One who can write a straightforward letter such as the above, showing sense of fun and anxiety to be in on the fun with others, will come through with flying colors one of these days. But don't make the mistake of trying to ape any one.

As we read you, your trouble is merely that you aren't sure enough of your own powers. That comes from comparing yourself disadvantageously with other girls. When we advise young folk to study more popular persons we merely mean to study them for certain arts and graces.

* *

Home Shampoo Acceptable if It's Thorough

BY ANTOINETTE DONNELLY.

[Copyright: 1938: By The Chicago Tribune-N. Y. News Syndicate, Inc.]

We wonder what statistics would disclose on the number of women who do their own shampooing at home. We were under the impression that a great many women perform this duty for themselves.

The number of those who do the home job doesn't matter as much, however, as does the number of those who do the home job *well*. We learned from hairdressers that the great majority of those patrons who do wash their own hair at home and appear at salons for wave, cut and so on, does not come with the type of washed hair on which the hairdressers like to work. They tell me that they often are presented with a head to wave and beautify that has been left, after the home shampoo, dull and sticky and not really clean. It isn't because they are prejudiced against the home shampoo when it is well done. True, in the salons they have to wet it again, or plaster it wet with lotion. But they dislike heartily performing this duty for hair that is not thoroughly shampooed.

It seems so simple a job to us to give one's own head a good shampoo, we always wonder about the fuss about it. What's more, we feel that once in a while, at least, it is well to give your own head the scrubbing and rubbing that you alone can give it when you can give it well. We like the idea, too, of rinsing the head well under the shower, letting oodles of water hit scalp and hair, and rubbing the hair dry with a coarse towel. In this way you do get the circulation stirring. Not that you can't get this effect in beauty salons of the better type.

We feel that the home amateur does not rub deeply enough into the scalp when the job comes out badly. This is the important item of a shampoo, along with the rinsing and drying by hand.

* *

Trash, That's Critic's View of 'Marihuana'

"MARIHUANA."

Distributed by Roy Reid.
Presented at the Garrick theater.

Good Morning!

Perhaps the rumor that marihuana cigarets are being sold in increasing quantities to adolescents was started by ads announcing the picture "Marihuana." Perhaps the film was made because the rumor is founded on fact, and with crusading intent. All I know is that the movie is a flop.

We're all for timely, constructive cinemas; but, call it what you will, trash under any name is trash.

"Marihuana" wallows in cheap melodrama, poor acting, stupid dialog. You laugh where you're supposed to cry. . . . And there is nothing so devastating as ridicule to any cause.

* *

Warner Oland Suspended for Leaving Movie Set

Hollywood, Cal., Jan. 17.—(AP)—Officials of Twentieth Century-Fox studios announced tonight that Warner Oland, portrayer of the rôle of Charlie Chan, has been suspended indefinitly. Studio officials said Oland failed to show up for work on two days last week and that he had walked off the set last Saturday and again today. Oland could not be reached for a statement.

Birmingham Girl Wins Florida Beauty Contest

Palm Beach, Fla., Jan. 17.—(Special.)—Sixty-five girls participated in the Sun and Surf club's bathing beauty contest here when Miss Helen Carter was chosen Miss Palm Beach and the winner. Miss Carter's home is in Birmingham, Ala.

Conservative Man Is Forgotten Man of Clothing Trade

The conservative man will have to make his old suit do for another season, according to Jerome Giuseffi, a designer attending the 24th annual convention of the National Association of Retail Clothiers and Furnishers at the La Salle hotel. The association's style show will be held today.

"There is no longer any designing of clothes for the conservative man," Giuseffi said cheerfully.

You can expect dusty pastel shades in summer wear, according to Giuseffi and a fellow designer, David Frankel, and the trend is toward the lounge type of suit. The white dinner jacket is expected to be popular.

The Housewife

BY EDITH WEIGLE.

Have you seen the new, man-made sponges? They are of cellulose and although they look much like real sponges of the deep sea variety it's claimed they will last longer and are sturdier.

These sponges are in brick-like shapes, available in four sizes at a fraction of the cost of sea sponges. They are intended for kitchen use, as well as for the bath. They're excellent at any washing job, especially windows, for when they are squeezed out of clean water and rubbed across the glass it's not necessary to follow up with a dry cloth or with polishing. Hence, they are time savers.

They are sanitary, too, and so inexpensive you can get a fresh supply often without harming the budget.

Don't Let "Morning-After Acidity" Make You Miserable

WHEN YOU WAKE UP IN THE morning dull, headachy or out-of-sorts with yourself and the world, don't keep on feeling miserable. Your trouble is probably due to a night-time accumulation of excess acids that cause "morning acidity" and may lead to...

Constipation	Gas
Sour Stomach	Heartburn
Acid Indigestion	Loss of Appetite
Headache	or Nausea

To relieve this condition just do this: Take a little *condensed* JAD Salts in a glass of warm water before breakfast and almost at once you'll start to feel better.

Relief comes so delightfully fast because this sparkling pleasant drink acts on "morning acidity" two ways at once. It counteracts acidity and cleans away the toxic waste matter. As a result, it helps to make you feel fine and look fine.

Now don't endure misery—causing "morning acidity". To feel clean, keen, gloriously alive, start the day right...with a little JADS in a glass of warm water. Get a bottle of *Condensed* JAD Salts from your druggist—today!

NO DATE... NO THRILLING WORDS

MOTION PICTURES DOWNTOWN

BALABAN & KATZ WONDER THEATERS

CHICAGO — Open 10:30—Price Chg. 1 & 6:30 — LAST 3 DAYS — DICK POWELL, BENNY GOODMAN & BAND — HOLLYWOOD HOTEL — Friday THE BUCCANEER — STAGE Balaban & Katz Revue with "The Toy Trumpet" "Sons of India" "Fantasy" — MYROS

3RD Loop Week! ORIENTAL — FRANK LLOYD'S WELLS FARGO — JOEL McCREA, FRANCES DEE, BOB BURNS — OPEN 10:15 Fr. Ch. 1-6:30 — STAGE REVUE — GIRLS—FUN HEADLINERS

UNITED ARTISTS — Open 8:15 a. m. Fr. Chg. 1 & 6 — Dramatic Cyclone — SAMUEL GOLDWYN presents THE HURRICANE — with DOROTHY LAMOUR, JON HALL, MARY ASTOR

THE BAD MAN OF BRIMSTONE — Open 8:15 a. m. Fr. Chg. 1 & 6 — WALLACE BEERY, Virginia Bruce — ROOSEVELT

Garrick — DARING DRUG EXPOSE — MARIHUANA — Blasting Pitfalls of Youth — Op. 8:45 a.m. Fr. Ch. 1 & 6

APOLLO — Open 8:15 a. m. Fr. Chg. 1 & 6 — Rosalie — EDDY NELSON POWELL

NORTHWEST

BALABAN & KATZ WONDER THEATERS

HARDING 2724 Milwaukee Ave. "I'll Take Romance" Carole Lombard, 'Nothing Sacred,' F. March
CONGRESS 2135 Milw.—Loy-Powell in 'Double Wedding'-'Ebb Tide'
GATEWAY 3216 Lawr.-'Hold 'Em Navy' &—'She Married an Artist'
CRYSTAL North Califor. Divis. Damen } Ed. Canter, "All Goes to Town" & —Ann Sheridan "Alcatraz Island"
BILTMORE
TERMINAL 3316 Lawr.—"It's Love I'm After"-"All Goes to Town"
Will Rogers 4625 Belm. } Paul Muni in "LIFE OF
BELPARK Cicero Belmont } EMILE ZOLA"-& 'Live, Love, Learn'
LUNA 4743 Belmont—"Partners in Crime" A. Sothern, 'There Goes the Groom'
ALBA KEDZIE & LAWRENCE — DER PURIMSPIELER — English titles

AVON 3327 Fullerton—"There Goes the Groom"-Colman, 'Prisoner of Zenda'
IRVING 4003 Irving—2 BIG HITS "DANGEROUSLY YOURS" PAUL MUNI in "THE LIFE OF EMILE ZOLA" "SUNDAY NIGHT AT THE TROCADERO"
EMBASSY 3940 Fullerton—"Life of Emile ZOLA," "Trapped by G-Men"
GROWN 1907 W. Divis'n-On Stage, Ken Parry Psychic Marvel; 'Alcatraz Island' Eddie Canter, "ALI BABA GOES TO TOWN"

TIFFIN North Ave. at Harlem — Two Features — JOHN LITEL — "ALCATRAZ ISLAND" — EDDIE CANTOR — "ALI BABA GOES TO TOWN"
ALAMO 3639 Chicago Av.—Mat. Daily — Tony Martin, June Lang — EDDIE CANTOR "Ali Baba Goes to Town" Plus "ALCATRAZ ISLAND"
PORTAGE 4050 Milwaukee—3 Feats. "DANGEROUSLY YOURS" Jack Holt, "TRAPPED BY G-MEN" Joe E. Brown, "FIT FOR A KING" CORONATION GLASSWARE FREE TO LADIES
DRAKE 3540 MONTROSE—3 Features Robert Montgomery, "Live, Love & Learn" Joe E. Brown, "FIT FOR A KING" CUP AND SAUCER FREE TO LADIES
ADMIRAL 3940 Lawrence—Joan Crawford "BRIDE WORE RED" Ronald Colman, "PRISONER OF ZENDA" PETIT POINT DINNERWARE FREE TO LADIES
MONT CLARE Grand Ave. at Harlem — "ALCATRAZ ISLAND" ED CANTOR 'Ali Baba Goes to Town' JUNE LANG
METRO 3308 LAWRENCE AVE. Cesar Romero, "Dangerously Yours" Ronald Colman, "PRISONER OF ZENDA"
KARLOV "DOOMED BATTALION" Henry Fonda, "Moon's Our Home" Madeleine Carroll, "CASE AGAINST MRS. AMES"
LIBERTY 3705 FULLERTON—Barg. Day Matinee. 10c: Eve., 15c — Irene Dunne, 'Roberta' & R. Dix, 'West of the Pecos'
MILFORD 3311 N. Pulaski Rd.—15c to 6:30 — Joan Blondell, "Perfect Specimen" Ronald Colman, "PRISONER OF ZENDA"
LOGAN Milwaukee at Sawyer—Helen Mack Joe E. Brown, "FIT FOR A KING" Marlene Dietrich, Herb. Marshall, "ANGEL"

MOTION PICTURES DOWNTOWN

RKO PALACE — RANDOLPH AT LA SALLE — ON STAGE: KEN MURRAY with OSWALD IN PERSON! ORIGINAL DIXIELAND JAZZ BAND — MARJORIE GAINSWORTH — HOPKINS MILLIONS in Wise Girl — FRIDAY IN PERSON MISCHA AUER

SONOTONE THEATRE — 66 E. VAN BUREN — Cont. 11 a. m. to Midnite. 35c to 1 p. m., 35c to 6:30 — "ONE OF THE FINEST FILMS EVER MADE" Wm. Dieterle, Dir. of "Zola" — "PETER I" — Winner World Prize 1937 (English Titles)

World PLAYHOUSE Mich. Ave. at 410 S. — Cont. 11:30 A. M. to Midnight, 35c to 6:30 P. M. — MARTA EGGERTH, Queen of Song — "The VIENNESE NIGHTINGALE" — Viennese Operetta—English Dialog Titles

MONROE Monroe & Dearborn — JOHN LITEL — "ALCATRAZ ISLAND" also "ALL-AMERICAN SWEETHEART"

CLARK Madison at Clark—15c to 6:30 p.m. SPENCER TRACY — "MAN'S CASTLE" also Dick Foran, "EMPTY HOLSTERS"

MOTION PICTURES DOWNTOWN

ON STAGE! WILLIE SHORE & HIS BIG REVUE — STATE-LAKE — HUGE CAST • GIRLS — IN PERSON — SCREEN: FIRST SHOWING JOHN BOLES LOLI DESTE — SHE MARRIED an ARTIST — 20¢ TO 1 OPEN 10:30

MAD STATE — HEARING AIDS — McVICKERS — IRENE DUNNE, GARY GRANT in The AWFUL TRUTH — FRED ASTAIRE, BURNS & ALLEN in A Damsel in Distress

WOODS Randolph & Dearborn — HEARING AIDS — FIRST SHOWING — WM. GARGAN, ANNA NEAGLE — "SHE ASKED FOR IT" — "VICTORIA THE GREAT" — ANTON WALBROOK

LA SALLE Madison-Clark—15c to 6:30 — JACK HOLT — "TRAPPED BY G-MEN"

NORTH

BALABAN & KATZ WONDER THEATERS

UPTOWN — Op. 1—Two Hits — JEANETTE MacDONALD — FIREFLY — Robert Young, James Stewart — "NAVY BLUE AND GOLD"

GRANADA Sher.-Devon—Op. 1:30 — Garbo in "CONQUEST" Lombard & Marsh in "NOTHING SACRED"
RIVIERA Brdwy.-Lawrence-Op. 1:30 — "They Won't Forget" Plus "52nd Street," Kenny Baker, Big Cast
CENTURY Clk.-Diversey, 'EBB TIDE' & "Double Wedding"-Powell-Loy
NORSHORE Howard Clark } Lew Ayres 'Hold 'Em Navy'
NORTOWN Western Devon } John Boles, 'She Married an Artist'
BELMONT Lincoln-Ashland, 'The Barrier' Plus "HOLD 'EM NAVY"
PANTHEON Sher.-Wils.—"The Barrier" & "She Married an Artist"
COVENT 2653 N.Clk.-'Women Men Marry' Plus "IT'S LOVE I'M AFTER"
LAKESIDE 4728 Sher. } Joe E. Brown 'FIT FOR A KING' Plus Jack Holt 'Trapped by G-Men'
GINE' 2516 Devon

NORTH

BALABAN & KATZ WONDER THEATERS

LINCOLN 3164 Lincoln at Belmont — 15c Matinee Price—1 to 6:30 — Robert Taylor, Eleanor Powell in "BROADWAY MELODY OF 1938" Nan Gray, Wm. Gargan in "SOME BLONDES ARE DANGEROUS" Chinaware Free to Ladies Paying Eve. Adm.
ADELPHI 7074 N. Clark—Reg. Pr. 1039 — BARG. MAT. 2 TO 6:30 — 15c — RONALD COLMAN, MADELEINE CARROLL "PRISONER OF ZENDA" Plus Technicolor Featurette, "Coronation of King George VI."—News—Mickey Mouse and Act
RIDGE Devon at Clark—Open 1:30 P. M. — Joe E. Brown, 'Fit for a King,' Paul Muni "Life of Emile Zola"
PLAZA 308 W. North Ave.—2 Feats. — Dorothea Kent, Noah Beery, Jr., "Some Blondes Are Dangerous" Also "COUNTRY FAIR" — Dinnerware Free to Ladies With Eve. Adm.
BRYN MAWR 1135 Bryn Mawr at 'L' Station — Op. 1—"Dangerously Yours" PAUL MUNI 'LIFE OF EMILE ZOLA'
CINEMA Errol Flynn, E. E. Horton — Hugh Herbert, Joan Blondell — May Robson, "THE PERFECT SPECIMEN"
WINDSOR 1225 N. CLARK—Open 1:30 — "ALCATRAZ ISLAND" & Eddie Cantor, "ALI BABA GOES TO TOWN"
DE LUXE 1141 Wilson Av.—Drs. Op. 5:30 P.M. — R. Montgomery, 'Live, Love & Learn' PAUL MUNI, "LIFE OF EMILE ZOLA"
DEARBORN Open 8:00—LAST DAY! — BARN SONDERGAARD PAUL MUNI, "LIFE OF EMILE ZOLA"
GOLD COAST CLARK & NORTH — Always 15c — Chinaware Free to Ladies. "There Goes the Groom," Jean Crawford, "Bride Wore Red." Jean Parker, "LIFE BEGINS with LOVE" — BETTE DAVIS, "THAT CERTAIN WOMAN"
LAKE SHORE 3175 BROADWAY — Madeleine Carroll, Ronald Colman, "PRISONER OF ZENDA"
BUGG 2160 Commercial—Op. 11:30 — Alcatraz Island" & Bert Lahr, Mischa Auer, "Merry-Go-Round"
COMMERCIAL 2160 Commercial—Op. 11:30 — "Alcatraz Island" & Bert Lahr, Mischa Auer, "Merry-Go-Round"

MOTION PICTURES NORTH

JULIAN 916 Belmont—Matinee Daily — Swedish Comedy—English Titles — 'SARA LAR SIG FOLKVETT' ("Sara Learns Manners") with TUTTA ROLF Also Beautiful New Scenic Films from Sweden
SHERIDAN 4038 Sher.—"Dark Journey" "SHE MARRIED AN ARTIST"
VOGUE 3810 Br'dway—'Alcatraz Island' "ALI BABA GOES TO TOWN"
MODE 3912 Sheridan—Peter Lorre — Madeleine Carroll, "Secret Agent" Loretta Young, Fran. Tone, "UNGUARDED HOUR"
400 6746 Sheridan—'WEST of SHANGHAI' SHIRLEY TEMPLE, "HEIDI"
DEVON 6225 B'dway—'Alcatraz Island' "ALI BABA GOES TO TOWN"
BIOGRAPH 3433 Lin.—"LIFE of EMILE ZOLA," "Trapped by G-Men"
N. CENTER 4037 Lincoln—"All Baba Goes to Town," "Alcatraz Island"
DAVIS 4614 Lincoln—'Trapped by G-Men' Paul Muni, "Life of Emile Zola"
BUCK'M 3319 N. Clark-'All Baba Goes to Town'-'Alcatraz Island'
ARGMORE 1040 Argyle—Ronald Colman, Madeleine Carroll, "PRISONER OF ZENDA" & "THERE GOES the GROOM"
VIC 3143 Sheffield—"Trapped by G-Men" Paul Muni, "LIFE OF EMILE ZOLA"
ROSEWOOD Op. 1:30—3 Feats.—Lorre & Del Rio, "LANCER SPY" "100 MEN & A GIRL," Durbin-Stokowski-Menjou "PERFECT SPECIMEN," Blondell, Flynn, Horton
HOWARD Howard St. "L"—Free Parking — Open 1:30—Two Features — Bette Davis, Leslie Howard, "It's Love I'm After" Eddie Cantor, Tony Martin, 'Ali Baba Goes to Town'

WEST

BALABAN & KATZ WONDER THEATERS

MARBRO — Open 1:15—2 Features — "Navy Blue & Gold" — James STEWART, Robert YOUNG, Kenny Baker, Pat Paterson, Zasu Pitts — "52nd Street" — NEW RCA SOUND

PARADISE Crawford-Washington — "EBB TIDE"—Plus Myrna Loy, 'Double Wedding,' Wm. Powell
MANOR North Central } Eddie Cantor, 'Ali
SENATE Madison Kedzie } Baba Goes to Town' Plus—Ann Sheridan "Alcatraz Island"
STATE 5814 Mad.—"It's Love I'm After" PLUS—"Merry-Go-Round of '38"
Central Pk. 'Live, Love, Learn'—Plus "All Baba Goes to Town"

BALABAN & KATZ WONDER THEATERS

AMERICAN 8 N. Ashl.-"Alcatraz Island" 'ALI BABA GOES to TOWN'
B'DY STRAND "ALCATRAZ ISLAND" "All Baba Goes to Town"
CRAWFORD 19 S. Craw'd—"Trapped by G-Men"-'Dangerously Yours'
JOY 1611 Roosevelt—10c to 6:30—Eve. 15c — Spencer Tracy, "Sky Devil," Ritz Bros., Alice Faye, Ted Healy, "SING, BABY, SING"
BYRD Cicero-Mad.—"Trapped by G-Men" R. Montgomery, 'Live, Love, Learn'
WEST END 121 N. Cicero—"Life of Emile ZOLA," "Dangerously Yours"
AVENUE Cicero at Jackson—John Boles, SHIRLEY TEMPLE, "FIGHT FOR YOUR LADY" "HEIDI"
KEDZIE-ANNEX 3210 Madison Street — DOLORES DEL RIO, "LANCER SPY" — PETER LORRE
4 STAR 2418 W. Madison—Paul Muni E. Montgomery, R. Russell, "Live, Love and Learn"
MADLIN All Seats 10c — to 6:30 Eve. 15c — "TILLIE AND GUS" & 'LIMEHOUSE BLUES'

SOUTH

RAY 3 BIG FEATURES — 3038 E. 79th. Mat. 15c. Late bars. price 15c after 9:30 — "Dark Hazard," Edward G. Robinson, "Personal Maid's Secret," Margaret Lindsay, Anita Louise, "Earthworm Tractors," Joe E. Brown, Guy Kibbee
WOODLAWN 1326 E. 63d—Mat. 15c, Eve. 25c — "PRISONER OF ZENDA" Ronald Colman, Madeleine Carroll, D. Fairbanks Jr. 'Lottery Bride,' J. MacDonald, J. E. Brown, E. Pitts
MIDWAY Cott.-63rd—Mat. 15c, Eve. 25c — "PRISONER OF ZENDA" Ronald Colman, "3 Live Ghosts," Rich. Arlen
COMMERCIAL 2160 Commercial—Op. 11:30 — "Alcatraz Island" & Bert Lahr, Mischa Auer, "Merry-Go-Round"

MOTION PICTURES SOUTH

WARNER BROS. THEATERS — For Picture Times—Phone Triangle 1500

AVALON — 77th at Stony Isle Parking — 30c to 6:30 "NOTHING SACRED" — plus — "I'LL TAKE ROMANCE"

CAPITOL — 79th at Stoney Isle Parking — 30c to 6:30 "THE AWFUL TRUTH" — plus — "THEY WON'T FORGET"

RHODES 79th-Rhodes—Free Parking "Merry-Go-Round of 1938"
BEVERLY 99th-Ashland—Eddie Canter "ALI BABA GOES TO TOWN" Starting Tomorrow: Exclusive Showing! "VICTORIA THE GREAT"
STRATFORD 63rd-Halsted—"This Way Please," "White Bondage"
JEFFERY 71st-Jeffery—Free Parking "Merry-Go-Round of 1938" Eddie Canter, "ALI BABA GOES TO TOWN"
GROVE 79th-Cottage—"Idol of Crowds" and "LIVE, LOVE AND LEARN"
HIGHLAND 79th-Ashland—Bette Davis, "IT'S LOVE I'M AFTER" Warner Bros. Thriller, "ALCATRAZ ISLAND"
OGDEN 63rd-Ashland—Eddie Canter "ALI BABA GOES TO TOWN" Warner Bros. Thriller, "ALCATRAZ ISLAND"
COSMO 79th-Halsted—"13 Hours by Air" and "LIVE, LOVE AND LEARN"
SHORE 79th-Kingston—McCarthy Comedy and "LIFE OF EMILE ZOLA"
LEXINGTON 1102 E. 63rd. "ANGEL" "DANGEROUSLY YOURS"
FROLIC 55th-Ellis—"FIT FOR A KING" and "LIFE OF EMILE ZOLA"
OAKLAND 3847 Drexel—"Fit for a King" "TRAPPED BY G-MEN"
HAMILTON 71st-Paxton—"Lancer Spy" "Life Begins with Love"

BALABAN & KATZ WONDER THEATERS

SOUTHTOWN — OPEN 1:30—2 BIG HITS — Lombard-March "NOTHING SACRED" — GRACE MOORE "I'll Take Romance"

TIVOLI — OPEN 1:30—2 BIG HITS — ROBERT YOUNG "Navy Blue and Gold" — ALL-STAR HIT "52ND STREET"

TOWER Myrna Loy, William Powell, "Double Wedding" & "Ebb Tide"
MARYLAND 'ALCATRAZ ISLAND' & "It's Love I'm After"

Free Parking — PICCADILLY — 51st and Blackstone — JOHN BOLES "SHE MARRIED AN ARTIST" "HOLD 'EM, NAVY" — LEW AYRES — HYDE PARK 53rd & Lake Pk. Joe E. Brown "FIT FOR A KING" Jack Holt, "TRAPPED BY G-MEN"
HARPER 53rd & Harper—Paul Muni, "EMILE ZOLA," Latest MARCH of TIME

JACKSON PK. 67th-Stony—Open 1:30 — PAUL MUNI, Gale Sondergaard, "LIFE of EMILE ZOLA" Joe E. Brown in "FIT FOR A KING"
RAMOVA 35TH & HALSTED — John Litel, Ann Sheridan "ALCATRAZ ISLAND"—Also Alice Brady Bert Lahr, "MERRY-GO-ROUND OF 1938"
KIMBARK 4346 Kimbark Ave.—Mat. Daily — Geo. Huston, "Captain Calamity" ROSCOE KARNS, "PARTNERS IN CRIME"
HIGHWAY 63D & WESTERN—2 Features — Joe E. Brown, "Fit for a King" PAUL MUNI, "LIFE OF EMILE ZOLA"
MICHIGAN 110 E. Garfield—Jack Holt, "TRAPPED BY G-MEN," Joan Crawford, Franchot Tone, "BRIDE WORE RED"
DREXEL 333 E. 63rd-Op. 1-15c 6:30; 20c after — Intention for Romance" Ralph Morgan, "BEHIND PRISON BARS"
MARQUETTE 63rd & Kedzie—2 Feats. — S. Sidney, '20 Day Princess' PAUL MUNI, "LIFE OF EMILE ZOLA"
COLONY 59th & Kedzie—2 Features — Geo. Raft, "GLASS KEY" Stan Laurel, O. Hardy, "Babes in Toyland"
CHELTEN 79th & EXCHANGE — "Some Blondes Are Dangerous" Ronald Colman, "PRISONER OF ZENDA"

• SUBURBAN •

MAYWOOD

LIDO — "Ebb Tide" Frances Farmer, Ray Milland — "Double Wedding" Myrna Loy, William Powell

FOREST PARK

FOREST MADISON at DES PLAINES — Free Parking—Leslie Howard, BETTE DAVIS "IT'S LOVE I'M AFTER" EDDIE CANTOR, "Ali Baba Goes to Town"

OAK PARK.

LAMAR Marion at Lake St. "L"—Barg. Mat. — R. Milland-Frances Farmer, "Ebb Tide" William Powell, Myrna Loy, "Double Wedding"
LAKE Lake and Marion—Barg. Mat. — "ALCATRAZ ISLAND" & June Lang, Eddie Canter, "ALI BABA GOES TO TOWN"
SOUTHERN 326 S. Oak Park—Barg. Mat. — Ronald Colman, Madeleine Carroll, Doug. Fairbanks Jr., "Prisoner of Zenda"

LA GRANGE

LA GRANGE Open 1:30—Exciting drama — "ALCATRAZ ISLAND"—Plus EDDIE CANTOR, "ALI BABA GOES TO TOWN"

HINSDALE

HINSDALE Chicagoland's One & Only Single Feature Theater 20c — R. Colman, 'PRISONER OF ZENDA,' at 1 & 9:20

NO MAN'S LAND

TEATRO 2 Big Hits On One Program — No Advance in Admission — Robert Louis Stevenson's Great Story of the South Seas All in Technicolor — "EBB TIDE" — F. Farmer, Ray Milland — 7:20-10:20 — "SHE MARRIED AN ARTIST" — JOHN BOLES, LOLI DESTE — AT 9:20

AUSTIN

AUSTIN RONALD COLMAN "PRISONER OF ZENDA"
PARK "HEIDI" Shirley Temple — 5240 Lake — Boris Karloff, "WEST of SHANGHAI"
SYMPHONY 4327 W. Chicago—Joe Brown "FIT FOR A KING" and JACK HOLT in "TRAPPED BY G-MEN"
IRIS 5743 W. Chicago—20c 6-6:30—(Cart. & News) — Joan Crawford, "BRIDE WORE RED" M. Dietrich, Herb. Marshall, M. Douglas, "ANGEL"

BERWYN

NEW RITZ 6343 W. Roosevelt. Op. 1:30. Tangow's — PAUL MUNI "LIFE OF EMILE ZOLA" — Joe E. Brown, "Fit For A King"
BERWYN Ridg

Cookies Filled with Fruit Do Dessert Honors

Wednesday's Menu

BREAKFAST
Pomegranate and Pineapple Juice
Prepared Cereal
Bacon Muffins
Milk or Coffee

LUNCH
Onion Soup
Toasted Peanut Butter Sandwiches
Pear Salad
Graham Cracker Pudding
Milk or Tea

DINNER
Braised Short Ribs
Browned Potatoes
Harvard Beets
Apple and Kumquat Salad
Fruit Filled Cookies
Coffee

BY MARY MEADE.

[Copyright: 1938: By The Chicago Tribune.]

Cookies alone often aren't satisfying as a dessert. They need the moistness of fresh or canned fruit to offset their dryness. But when fruits and cookie dough are combined in filled cookies, often the accompanying sauce may be dispensed with.

These new recipes differ from the ordinary filled cookie recipe, as may be seen by scanning the ingredient lists and the instructions for putting the cookies together. They're worth trying.

Fruit Filled Cookies.

½ cup butter or other shortening
1 cup sugar
½ cup sweet milk
2 teaspoons soda
3½ cups flour
1 teaspoon cream of tartar
1 teaspoon vanilla
1 egg white

Cream shortening and sugar together. Dissolve soda in milk. Sift flour and cream of tartar. Add milk and soda mixture alternately with flour mixture to shortening and sugar. Beat for a minute, or until ingredients are well blended. Add flavoring and fold in beaten egg white. Chill pastry. Then roll to one-quarter inch in thickness and cut into 3 inch squares. Place filling on half of each square and fold over. Press edges together with the tines of a fork. Bake on greased cookie sheet in a moderate oven, 350 degrees, for 15 to 20 minutes.

Fruit Filling for Cookies.

1 orange
1 cup figs
2 cups fresh or canned pears
½ cup sugar

Remove only the seeds from the orange. Use the rind. Put all fruit through the food chopper, add sugar, and cook until thick. Cool before spreading on cookies.

Raisin Whirls.

½ cup shortening
½ cup sugar
1 unbeaten egg yolk
3 tablespoons milk
1½ cups flour
½ teaspoon baking powder
½ teaspoon salt

Cream shortening and sugar together thoroughly. Drop in the unbeaten egg yolk and beat the mixture well. Add milk and the flour, which has been sifted with baking powder and salt. Roll the dough into a thin, rectangular sheet. This can be done best on a piece of heavy oil paper. Spread the sheet with raisin filling and roll jellyroll fashion. Wrap in waxed paper and store in the refrigerator until firm. When well chilled slice thinly and bake the cookies on a greased cookie sheet in a 400 degree oven. The time will be from 10 to 12 minutes.

Filling for Raisin Whirls.

½ cup chopped raisins
¾ cup brown sugar
½ teaspoon salt
1 tablespoon flour
1 tablespoon lemon juice
2 tablespoons water

Mix all ingredients, blending flour with salt and sugar first to avoid producing lumps. Cook together slowly, stirring constantly until thick. When cool, spread on rolled cookie dough. Chopped nuts may be added to this mixture.

Fruity Slices.

1½ cups brown sugar
½ cup butter
1 egg
2½ cups flour
1 cup finely chopped nuts
1 teaspoon vanilla

Cream butter and sugar. Add egg and mix well. Sift flour, measure, and add nuts. Add to butter mixture. Shape the dough into a roll and chill for several hours. Slice into thin cookies and spread each slice with date filling. Top with chopped nuts or whole nutmeats [one to each cookie] and bake until crisp in a 375 degree oven.

To make the filling for these cookies, combine one package [two cups] of chopped dates with the juice of an orange and a tablespoon of maple flavored sirup. Cook over low heat to a smooth paste, add one tablespoon butter, and blend well.

HAROLD TEEN—A LULL IN SPENDING

GOSH! GEE! OH WHIZZ! I'M WORRIED - I'M DATIN' AUNT PRUNY T'NIGHT - LAST TIME I SPENT ALL OF 'THUTTY' CENTS ON HER!
Y'AINT SEEN NUTHIN YET, MY FINE FEATHERED 'FRAN'!
PRUNY LIKES T'SWING TH' BIG APPLE AN' STUFF- I WOULDN'T BE AMAZED IF SHE DRAGGED YOU OFF TO A NIGHT CLUB- THEN IT WILL BE 'THUTTY' DOLLARS!
OH! SAY NOT SO - WAIT! TH' PHONE!
YEH! OH! HELLO WHAT? - YEH- OH! SHO', THAT'LL BE SWELL, PRUNY!
SMART ALEC! YOU KNOW SO MUCH ABOUT WIMMIN! FOOEY! WE'RE HAVING A POP CORN POPPING PARTY AT HOME!
AW! IT'S JUST A COM'ON!
JAN 18
CARLYLE BS
Reg. U. S. Pat. Off. Copyright, 1938, by Chicago Tribune-N. Y. News Syndicate, Inc.

Shirtwaist Frock Is Dressy

WOMAN'S AND MISS' FROCK.

This inexpensive frock is designed along the popular shirtwaist lines, but it has a dressy air about it, too. The version illustrated at the left adheres to tailored styling, with contrasting collar and belt. Notice that the loop on the collar is slipped through a notch in the yoke and that the belt buttons onto the pockets. The broad yoke is stitched and the bodice under it is shirred for flattering fullness. The skirt fits the hips beautifully and has plenty of width at the hemline by virtue of an inverted plait.

The dressier version of the pattern, shown at the right, omits a collar and winds a sash around the waist. It also lengthens the sleeves and puts a touch of embroidery on the yoke. The pattern for this is No. E-11185 and is available for 10 cents extra.

Pastel woolens and silks are just right for the tailored frock, with darker harmonizing shades for contrast in the trimming. The dressier frock uses silks.

Style No. 2045 is designed for sizes 14, 16, 18, and 20 years, and 32, 34, 36, 38, and 40 inches bust measurement. Size 16 requires 3¼ yards of 39 inch material, with ⅜ yard of 39 inch contrasting.

CLOTILDE PATTERNS ARE 10 CENTS EACH

Order Blank

CHICAGO TRIBUNE, P. O. BOX 537, Grand Central Station, NEW YORK CITY.

Inclosed find ..... Please send me the Clotilde Pattern listed below:

Pattern No. 2045. Size .....

Embroidery pattern No. E-11185 .....

Write plainly, giving size of pattern desired. Inclose 10 cents in stamps or coin [coin preferred; wrap it carefully].

Name.....

Number and street.....

City.....

State.....

Music Clubs.

The Illinois Federation of Music Clubs will hold a luncheon of club presidents in connection with its midyear board meeting by 12:30 o'clock today at the Medinah club.

MIKE FRITZEL & JOE JACOBSON PRESENT
Ella Logan
WEE SCOTCH
SWINGSTRESS
CALIFORNIA VARSITY EIGHT
VARSITY MALE VOICES
GRACE & NIKKO • JOHNNY WOODS
CRANE TWINS JEAN MONA
CHEZ PAREE
HENRY BUSSE and his ORCHESTRA
810 FAIRBANKS COURT • DELAWARE 3434

NITE-CLUB
ALABAM
747 RUSH ST. TEL. DEL 0909
Presenting
HARRIET NORRIS
Mistress of Ceremonies
MARY STONE
DOROTHY LEE
ANN MACE
ERIE MORTON
OLLIE BURKE
MARIAN MOORE
CARL VILLANI
JIMMY KENNEDY
SADIE MOORE
BERNIE ADLER
3 BANDS
Chet Robinson
Dave Uhell
Eddie Perry
DINNER $1.50
Charcoal Broiled Steak or Chicken

[ADVERTISEMENT]
Raw Throat?
Here's Quick Action!
Kill the cold germs that attack your throat and cause miserable colds. At the first sign of "raw" throat, gargle with Zonite.
Zonite is 9.3 times more active, by standard laboratory tests, than any other popular non-poisonous antiseptic. Kills all kinds of cold germs—*at contact!* And Zonite soothes your throat.
Get Zonite at once. Gargle immediately—1 teaspoon Zonite to half glass water. Kill cold germs before they spread UP into sinuses or DOWN into bronchial tubes. You'll feel relief after the first gargle with Zonite.

Helen Hughes Dulany to Wed in California

[Continued from page 13, column 1.]

had to have the help of waiters in pouring and serving.

Some of those present were Mrs. Arthur A. Small, who was acting as hostess; Mrs. Samuel M. Rinaker, wife of the president of the union—Mr. Rinaker is in New York—Mrs. Dudley Rood, Mrs. Frank M. Hoyne, Mrs. Hermon D. Smith, Mrs. Harry Wilmerding, Mrs. Selim McArthur, Mrs. Harold Beacom, Mrs. Freeman Hinckley, James B. Forgan and his daughter, Miss Nancy Forgan, Mrs. Charles S. Dewey, Robert Hall McCormick, Mrs. Walter Cummings, Mr. and Mrs. Thomas I. Underwood, and Mrs. Clarence Doheny.

Many Chicagoans on Winter Vacations.

Many Chicagoans are enjoying winter holidays. The Curtis B. Munsons and his debutante daughter, Miss Frances Munson, have gone to Mexico to spend a month. Mexico also was the destination of Mr. and Mrs. Charles H. Hamill when they left town last week.

Mr. and Mrs. Hayden B. Harris and Miss Valeria Harris left last week to spend three months on the Island of Tobago in the West Indies. Mr. and Mrs. Lincoln S. Harris are holidaying in Havana, Cuba.

The Edward F. Swifts have gone to their winter home in Nassau, accompanied by the Milton M. Morses, who will be their guests for six weeks. Others who have gone to Nassau are Miss Eleanor and Miss Rosalind Jerrems and a young bachelor, Richard D. Wallace.

The Edward C. Crossetts, their daughter, Miss Carolyn Crossett, and a New York friend of hers, Miss Patricia Clement, left Saturday for a trip to Honolulu and New Zealand. They will be away until May.

The Frederick F. Friedstedts are others holidaying in Havana. Mr. and Mrs. John E. Hughes will go to Middleburg, Va., at the end of the week to stay until spring. Their four sons, who are at Groton, will spend the Easter holiday in Middleburg.

The Samuel A. Lyndes are sunning themselves in Chandler, Ariz., where they are staying at the San Marcos hotel. Mr. and Mrs. Ayres Boal are sailing Saturday from New Orleans for Rio de Janeiro, to be away about six weeks.

Miss Katherine Carr Going to Europe.

Miss Katherine Carr is sailing Saturday for Europe with plans to go skiing in Austria. She will return to Chicago in April shortly before the wedding of her younger sister, Miss Martha Carr, to Peter G. Moon. They are daughters of George R. Carr.

Mr. and Mrs. Godfrey H. Atkin left Friday night for Boca Raton, Fla., on a short holiday trip.

Mr. and Mrs. Mason Phelps have arrived at home from Mississippi, where they have been quail shooting.

Russian Trio to Play Today.

The fourth of a series of six recitals by the Russian Trio under the auspices of the Lake Shore Chamber Music society will be given this morning at 11 o'clock at the Fortnightly. Mrs. Leo M. Nicolson is giving a luncheon after the program, at her home, 20 Cedar street. Mrs. Nicolson is going to New York next month to visit her son-in-law and daughter, Mr. and Mrs. Orson Welles.

Mrs. Henry Bartholomay will open her home at 1455 State parkway at 2:30 o'clock this afternoon for the annual meeting of the Woman's Auxiliary of Grant hospital, of which she is president. Following the election of officers, tea will be served.

The Chicago committee of the Seeing Eye has issued invitations for tonight in Thorne hall to hear Elliott S. Humphrey and Morris S. Frank speak on the Seeing Eye, and to meet "Buddy," pioneer guide dog.

Samuel S. Holmes is chairman of the committee, of which Mrs. Gaylord Donnelley is vice chairman.

Mr. and Mrs. Richard Bentley of Lake Forest left Sunday evening for a two weeks' trip to Arizona.

Miss Olga Menn has not recovered from the injuries she suffered in an automobile accident in the autumn, so she is leaving soon for Beverly Hills, Cal., to spend the rest of the winter. Her brother, Paul Menn, will accompany her west.

Mrs. Henry T. Roberts is giving a tea from 4 until 7 o'clock for Miss Poldi Mildner, Viennese pianist, and Erno Rapee, conductor. Miss Mildner and Mr. Rapee will appear with the Woman's Symphony orchestra in a concert on Feb. 1.

According to CULBERTSON

[Copyright: 1938: By Ely Culbertson.]

While I do not like psychic bids, feeling that most of them are veritable boomerangs, I cannot deny that the mere fact that a player has the reputation of putting in psychics often brings him thousands of unearned points. Thus, it is indisputable that psychics have a certain amount of advertising value. The opponents are much more apt to bid freely against a sometime psychic bidder than they are against the dependable type. One of the largest penalties I have seen recently occurred because one player thought [quite unwarantedly] that his opponent was psyching.

West, dealer.
Neither side vulnerable.

NORTH
♠ J 10 7 3 2
♥ 8 6 5
♦ 9 4 3
♣ 10 8

WEST
♠ A Q 6
♥ A J 9 2
♦ 8 7
♣ Q 6 5 2

EAST
♠ 9 4
♥ 7
♦ A K Q 5 2
♣ A K 7 4 3

SOUTH
♠ K 8 5
♥ K Q 10 4 3
♦ 10 6
♣ J 9

The bidding:

West	North	East	South
1 heart	Pass	3 diamonds	3 hearts
Double	Pass	Pass	Pass

In stating South's bid as three hearts I have done him an injustice, but only a slight one! In actual fact, South bid only *two hearts* over East's three diamond bid. Promptly called for an insufficient bid, he corrected himself with three hearts and, for the rest of the hand, and half an hour afterward, kept moaning that he had "intended to bid only two." Considering that the final penalty was 1,300 points, no one [including his own partner] felt inclined toward sympathy, because a two heart bid would have been sufficiently atrocious and would have saved only 200 points.

West opened his top diamond. East cashed three rounds, then shifted to his top spade. Declarer ducked and the queen won. The ace and another spade were returned, East ruffing. East now cashed his ace and king of clubs, and then led a fourth round of diamonds. Declarer, having bid absurdly, now proceeded to lose an extra trick in the play. Instead of ruffing with a high honor, he put in the ten spot. West overruffed with the jack and exited with a club. Declarer ruffed and led the heart king. But this he was graciously permitted to hold, and West then had to make his ace and nine of trumps for the last two tricks.

The final reckoning was that declarer, by having been forced to legalize his insufficient bid, lost 1,300 points instead of 1,100. Another 200 of this total could be attributed to his bad play, bringing the total to 900. Considering that East-West could make a slam, this 900 point penalty would not be so bad, but I seriously doubt that South, in making his heart overcall, felt that he was defending against a slam. It was, as he himself explained later, a case of having been carried away by the suspicion that West, who often indulged in psychics, was "pulling something funny" on this occasion.

Tomorrow's Hand

South, dealer.
Both sides vulnerable.

NORTH
♠ K Q 10 4 3
♥ 7 6
♦ Q 9 3
♣ 10 8 2

WEST
♠ 7 6 2
♥ 5 4 3
♦ J 10 6 5 3 2
♣ J

EAST
♠ A J 9 5
♥ 8 2
♦ A K 7 4
♣ 9 6 4

SOUTH
♠ 8
♥ A K Q J 10 9
♦ None
♣ A K Q 7 5 3

Mr. Culbertson will discuss this hand in tomorrow's article.

Write your bridge troubles and problems to Ely Culbertson, care of this paper, inclosing a self-addressed, stamped envelope.

A FRIEND IN NEED

BY SALLY JOY BROWN

Activities of the Sally Joy Brown department are sponsored by Chicago Tribune Charities, Inc.

Child Needs Circular Walker.

A medical case worker in a south side clinic has asked our assistance for a child under treatment there. The youngster is two and one-half years old and because of illness has never walked. Physicians believe that one of the circular walkers will be of help in enabling the baby to take her first steps and to guard against severe falls. The parents are without funds and would appreciate having a discarded walker.

Children Will Outgrow More Subtle Fears

BY GLADYS HUNTINGTON BEVANS

[Copyright: 1938: By The Chicago Tribune-N. Y. News Syndicate, Inc.]

Children outgrow a great many things.

I know that sounds obvious but I'm not talking about obvious things, like heedlessness, or silliness, or babyish ways. I'm talking about more subtle things.

Children will outgrow a great many things that worry you in their personalities and which may even trouble them.

Having done all you can to clear up their difficulties, having given them all the help you can, there is nothing left for you to do but let time and nature take care of them. With your child's whole general home setting, one of love and understanding, this is almost sure to happen.

Take fears, for instance. One little girl had for years a fear of feathers. This is not as rare as you might think. She couldn't stand their touching her. Her family wondered and argued in vain. She got over it.

Another child wouldn't have any sort of grease, cold cream or medicated vaseline for a cold, on her face. Her mother knew the objection dated from a dreaded experience she had when her face was rubbed with vaseline before the ether cone was put over it preceding an operation. No devices to banish this feeling helped. She outgrew this repugnance.

Fear of the dark, either indoors or out in the unlighted country night, may persist in spite of gentle efforts to dispel it, but in time, and often quite suddenly, it will disappear.

A quick temper, lack of self-control, and other aspects of a child's personality that we are inclined to think of as character traits often seem to persist until we grow quite discouraged. Then one day, as a child develops and that certain good sense that he acquires comes to him, we see a decided change for the better.

AMUSEMENTS.

GRAND OPERA HOUSE — TONIGHT 8:30 — POP MAT TOMOR.
SAM H. HARRIS presents
STAGE DOOR
N. Y. MUSIC BOX COMEDY HIT BY GEORGE S. KAUFMAN & EDNA FERBER
with
JOAN BENNETT
HOLLYWOOD'S LOVELIEST STAR IN PERSON

SEIWYN MAT. TOMORROW TONIGHT at 8:30
GILBERT MILLER presents EUGENIE LEONTOVICH
in THE GAY COMEDY HIT
"TOVARICH"
with McKAY MORRIS
Good Seats at Box Office for All Performances—Limited Engagement

HARRIS 2 WEEKS ONLY TONIGHT 8:30 MAT TOMORROW
CORNELIA OTIS SKINNER
In Her Latest New York Triumph
EDNA HIS WIFE
Dramatized from the Story by MARGARET AYER BARNES
Evgs. 55c-$2.75; Mats. Wed. & Sat., 55c-$1.65

BLACKSTONE Nightly 8:30—Exc. Mon. 60 E. Balbo. Har. 6869
'See Naples and Die'
BY ELMER RICE
A Sophisticated Comedy
POPULAR PRICES—FEDERAL THEATRE wpa

IN THE HEART OF THE LOOP
BREVOORT
120 W. MADISON ST.
"Famous for Food"
DINNER, 85c
AND UP
CRYSTAL TAP

AMUSEMENTS.

IN REPLY TO
Mr. Ashton Stevens,
WHO WROTE:
"This town ought to see another, and then another performance of that 'Merchant of Venice' which Helen Hayes' 'Victoria Regina' company staged at the Erlanger yesterday. Encore!"—

The
Victoria Regina
Company
TAKES GREAT PLEASURE IN AGAIN PRESENTING—
"THE MERCHANT OF VENICE"
This Sunday Evening
JAN. 23
Hoping to see again . .
Mr. Lloyd Lewis,
WHO WROTE:
"If Miss Hayes does (repeat the performance), I, for one, shall be there for nothing but my own pleasure, since I am a fool about Shakespeare when his quality is not strained."—
AND
Mr. Charles Collins,
WHO SAID:
"It was a 'Merchant of Venice' of which any impresario might be proud. . . . Miss Hayes' Portia has great charm and delightful humor; her spirit is quietly gay and graciously quizzical. . . . Mr. Sofaer's Shylock is brilliant."
AND
Miss Claudia Cassidy,
Who, Like Mr. Stevens, Asked for Additional Performances.
All Four of These Gifted Professors of the Drama
Agreed the Production Was:
'A Happy Event.. A Day in the Country, Indeed'
Sun. Eve., Jan. 23
Again the
ERLANGER
Still Other Performances
"The Merchant of Venice"
FRI. MAT., JAN. 28
FRI. MAT., FEB. 4
SEATS NOW!

ERLANGER Tonite 8:30 Mats. Tomor. & Sat.
127 N. Clark—Sta. 2459
Secure Seats Now
And Avoid Disappointment Later
HELEN HAYES
in GILBERT MILLER'S Production
"VICTORIA REGINA"
Engagement Ends Saturday, Feb. 19

CROSSWORD PUZZLE

HORIZONTAL

1. Minute, delicate carving
6. Blackbirds
10. Diversify
14. Emanations
15. Later
16. The rainbow
17. Cherry liquor
19. Peak
20. Foment
21. Has something wrong
22. Fade
24. Dash madly
26. Bound
28. Refusal
29. Fresh
31. Combining form meaning air
33. Plexus
37. Heavenly body
40. Fateful
42. Springtime
43. Affair of chance
45. Share
47. Girdle
48. Jackal of North Africa
50. Allowed the use of
51. Pack
53. Tropical tree
55. Pouch
56. Type square
58. Ancient French gold coin
60. Tuneful swing
63. Part of speech
67. Portico
69. Equality
70. Harvest
71. Going backward
74. Other
75. Butterine
76. Devoured
77. Prophet
78. Apprise of danger
79. Use up

VERTICAL

1. Heavenly phenomenon
2. Proverb
3. Marriage between royalty and commoner
4. Epoch
5. Greek mountain
6. Fall flower
7. Seed of apiaceous plant
8. Conquered
9. White downpour
10. Traveler
11. Bow
12. Hoarfrost
13. European river
18. Inhabitant of a town
23. Preposition
25. Torn
27. Fall slowly
30. Uncultivated plant
32. Referring to mouth
34. To free
35. Assume
36. Looked at
37. Walk wearily
38. Pendant part
39. Journey
41. God of love
44. Time
46. Boer dialect
49. Bleb
52. Caretaker
54. Housekeeper
57. Title
59. Gambling game
61. Burdened
62. Inclination
63. God of war
64. Omit
65. Ornamental vessel
66. Forehead
68. Matures
72. Note of Guido's scale
73. Knock

YESTERDAY'S PUZZLE SOLVED

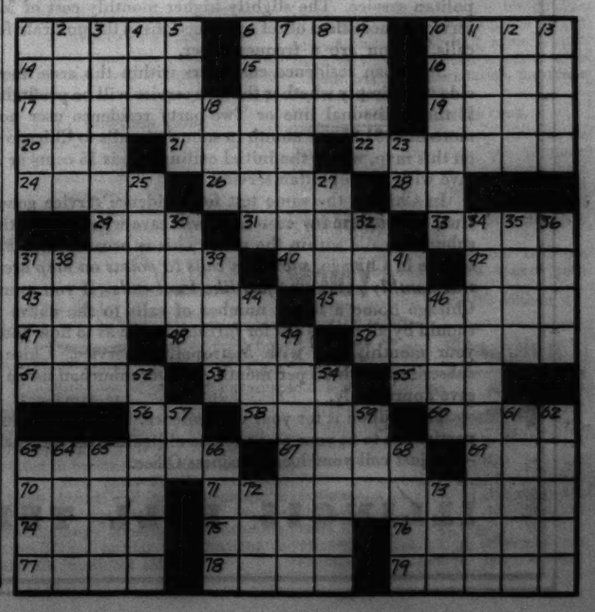

...the modern way for adults to take Vitamins A and D

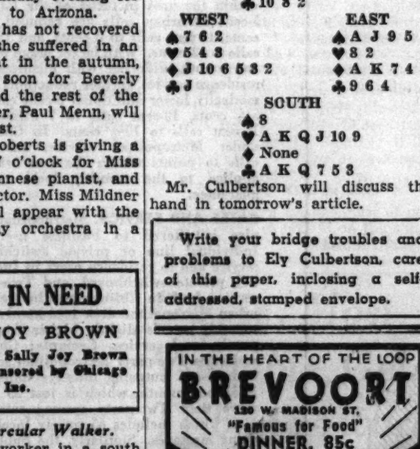

PEOPLE had known for years that there was something about cod liver oil that made it so protective, but until recently, they didn't know what it was. Then it was discovered that the *vitamins* in cod liver oil make it effective.

Today people are taking these vitamins—A and D—as a protection all winter long. But not with spoonfuls of cod liver oil. In a modern form—with Adex!

Just three Adex tablets a day give exactly the same vitamins as five teaspoonfuls of ordinary cod liver oil.* That's because Adex is so very rich in vitamins, all taken from healthful natural sources like good cod and halibut liver oil.

It's one thing to put all these vitamins in a tablet. Another to *keep* them there.

Exclusive Squibb methods protect the tablets *lastingly* against destruction of the vitamins. They are guaranteed for their vitamin strength. This explains why you can always depend on them.

Don't be content to get your vitamins in any less convenient way! Begin today with Adex and keep it up all winter. Have a bottle on the breakfast table so that every member of the family will take it routinely. Ask for Adex at any reliable drug store.

ADEX
VITAMIN A AND D TABLETS
E. R. SQUIBB & SONS

*3 Adex tablets equal 5 teaspoonfuls of U. S. P. XI minimum standard cod liver oil in Vitamins A and D, or 3 teaspoonfuls of Squibb's.

THE PRICELESS INGREDIENT OF EVERY PRODUCT IS THE HONOR AND INTEGRITY OF ITS MAKER

Wheat Stalk—a New Color

streaks light across the midwinter picture —Carson's presents it in three-piece suits

The fur-trimmed suit has a smart short topper with a tuxedo collar of wolf over a perky fitted jacket and a slim, straight skirt. It comes in two enchanting light shades, wheat stalk and fog blue; also in navy blue. Sizes 12 to 18. **$69.75.**

The swagger suit has a top coat that can be worn separately when Spring comes —and underneath, a two-piece suit that will fit smoothly under your winter coat right now. Choose it in the new color wheat stalk or navy. 12 to 18. **$39.95.**

Suits, Fourth Floor.

CARSON PIRIE SCOTT & CO

DE VALERA GIVES GROUND IN DRIVE TO RULE ULSTER

British "Sympathy" May Save Conference.

BY SAM BREWER.
[Chicago Tribune Press Service.]

LONDON, Jan. 17.—The close of today's first Irish and British premiers and their advisers on mutual political, economic, and defense problems brought only a simple statement. Indications, however, were that the Irish demands were less sweeping than had been expected, and that Eamon De Valera's demands for domination of Ulster might be compromised.

Ireland and Ulster, which De Valera hopes to reunite.

Earlier it was feared that Ireland's determination to annex these six northern counties might wreck the conference, as the British conferees had taken the stand that relations between Ireland and Ulster could not be modified without Ulster's consent. The talks will be resumed at noon tomorrow.

British Warm to Plan.

Although the British refused to coerce Ulster, it is understood they gave De Valera sufficient assurance of their sympathy toward a united Ireland to keep the conferences alive. The report in political circles tonight is that the Irish met this assurance with the explanation that they asked recognition of their ambitions only "in principle," setting forth the desirability of a union of all Ireland under a single government whenever Ulster can be persuaded to accept it.

The British belief is that De Valera hopes, by renouncing the idea of putting pressure on Ulster, suspicions can be allayed and northern Ireland eventually can be persuaded to discuss reunion.

Mobbed by Well-Wishers.

When the Irish group arrived at the residence of the chancellor of the exchequer for luncheon before beginning the conference, they again were mobbed by a crowd of enthusiastic admirers, similar to that which met them on their arrival in London.

Irish circles were amused—and Britons a little piqued—that, following up his recent moves for more independence, De Valera neglected the usual custom of dominion premiers, in London for more than 36 hours, of signing the visitors' book in Buckingham palace. Hitherto De Valera had dodged the issue by paying only fleeting visits to London.

PRINCE OF HAPSBURG SEIZED FOR MARRING GERMAN COAT OF ARMS

VIENNA, Jan. 17.—(AP)—Police reported the arrest and subsequent release today of Prince Ernst von Hohenberg, son of Archduke Franz Ferdinand whose assassination at Sarajevo in 1914 touched off the world war. The prince of the Hapsburg line was accused of damaging the German coat-of-arms of an enameled sign on the front door of the Vienna branch of a German railroad office, police said. The prince's brother, Prince Maximilian, is the president of the Austrian monarchist movement backing Archduke Otto.

GETS 1-10 YEARS FOR $8,470 LOAN COMPANY FRAUD

Thomas Lackovic, 29 years old, 3957 Irving Park boulevard, pleaded guilty yesterday before Judge Rudolph Desort to embezzlement of $8,470 from the Lawndale Agency and Loan corporation and was sentenced to one to ten years in Joliet penitentiary.

Lackovic, who also was secretary of the Croatian Building and Loan association, 1829 South Throop street, tried to clear his muddled affairs for the Lawndale organization by putting through a large check on the Croatian's funds. This resulted in a civil suit between the bonding companies protecting the two loan companies, which eventually was won by the Croatian's bonding concern.

MIDDLE CLASSES BEING RUINED BY HITLER POLICIES

Tradesmen Charge He Has Violated Promises.

BY SIGRID SCHULTZ.
[Chicago Tribune Press Service.]
[THIRD ARTICLE.]

BERLIN, Jan. 17.—Reichsfuehrer Hitler recruited most of his supporters in the ranks of the middle classes when he started to drum up followers before he came into power. "A healthy middle class" and "Smash the department stores" were slogans which lured them. But this 16th point of his program, middle class tradesmen claim, is not being fulfilled. Small enterprises are being drowned out, with the lack of raw material hastening their doom.

Real estate reform, demanded in Point 17 of Hitler's program, calls for the confiscation of land for "national common needs." Many owners of real estate were compelled to turn over their property to provide airfields, playgrounds, barracks and endless office buildings. In most cases they received a small compensation; only in a few cases has regular confiscation occurred. The property of people who left Germany because they opposed the Nazi régime was confiscated automatically.

Education Program Complete.

Death sentences for "persons endangering national welfare," demanded in Point 18 of Hitler's program, are being enforced through the "People's Court."

Educational programs for German children and grown-ups, which was the 20th point of the program, are gradually being carried out. Germany today has the most all-encompassing system to teach its ideology existing in the world.

Experts are unable to agree on Germany's achievement in the health line. Some feel that, despite the 21st point of the Nazi program calling for state measures to improve the nation's health, no progress whatsoever has been achieved. The doctors and nurses who banded together to expel their competing Jewish colleagues have been so busy with politics that their own professional standards have suffered, Americans who have recently visited Germany declare.

Health Laws Praised.

But Germany's health laws, its sterilization laws for the unfit, its systematic care of young mothers, have proven tremendous assets. The interest in sports demanded of all classes in the original Nazi program is spreading, thanks to the cheap or free courses.

Conscription, a new strong army, a press from which all Jews have been eliminated, were demanded by Hitler and have become reality.

Tolerance of all creeds advocated in the name of "positive Christianity" by Hitler and his men has not been achieved, numerous Catholic and Protestant leaders assert. Time and again they have stated that they consider the Christian faith endangered by the Nazi faith.

Nazi Germany's welfare organizations, and its "winter relief" organization claim to have enforced the Nazi principle that the "common welfare ranks private welfare." For the sake of state charity the nation is compelled to make big donations. The Nazis say that their method of doling out help to 11,000,000 people is turning out satisfactorily.

Foreign Capital Frozen.

In the Nazi catechism Theodore Feder cites Hitler's words in "My Struggle":

"The struggle against international capital is the most important point of the program of the German nation in its struggle for independence."

Foreign capital still is frozen in Germany, thanks to the transfer moratorium. The German debt has been greatly reduced by the depreciation of foreign currencies and by the registered mark agreements, through which foreign bankers helped lure the tourists of their own countries to Germany; and Nazis proclaim loudly that they want no loans from foreign countries. But American banks and business men declare they are constantly being asked to help finance German purchases abroad.

[Another article in this series will appear in an early issue of The Tribune.]

20% Wool for Warmth

$1.95

prices have been 20% to 25% higher

Long sleeved gowns or two-piece pajamas in tuck-stitch knit with just enough wool, 20%, for warmth, just enough silk, 5%, for sheen, and cotton for softness. In tea rose. Sizes small, medium, large.

Knit Underwear, Third Floor.

CARSON PIRIE SCOTT & CO

SUBSCRIBE FOR THE CHICAGO TRIBUNE

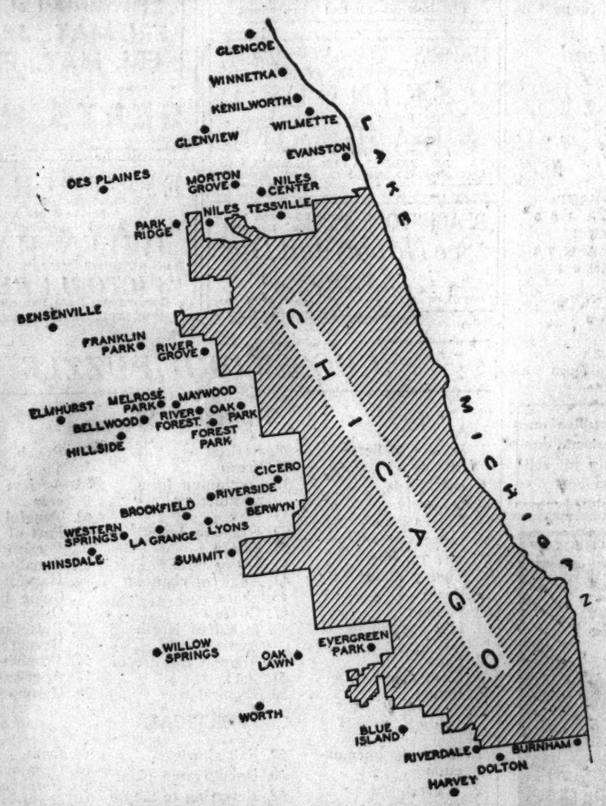

Save on Suburban Calls with the NEW METROPOLITAN TELEPHONE SERVICE

REDUCTIONS OF 25% OR MORE FOR TELEPHONE CUSTOMERS WHO CALL FREQUENTLY

Both Chicago and suburban telephone customers, business and residence, within the area pictured above, may now enjoy money-saving reductions on suburban calls by taking the optional new Metropolitan service. The slightly higher monthly cost of Metropolitan service is more than offset by reductions in the unit rate for suburban calls, if you are a frequent user.

Suburban residence customers within the area above may decide very simply whether the new service will be profitable for them. If the Individual line or Two-party residence user now averages more than $1.25 per month in suburban calls to Chicago or to points on this map, where the initial calling rate is 15 cents or less, he will save with Metropolitan service.

In Chicago the same test for residence service generally holds true, although many customers will save who use less than $1.25 in suburban calls within the area. This is because with Metropolitan service in Chicago, *suburban calls to points on map are applied on the monthly guarantee just like local calls.* If you average at your Chicago home a larger number of calls to the above points, you should by all means ask for further details as to how you can reduce your monthly bill with Metropolitan service. Chicago business subscribers with $5 per month *per line* suburban usage should also save appreciably.

The coupon is for your convenience. It will bring full particulars to fit your case with no obligation on your part —or just call your local Business Office.

SOME FEATURES OF METROPOLITAN SERVICE

HOW IT SAVES. Metropolitan service is an optional local service which includes reductions on suburban calls to many points. In general, under this service, within the area pictured at the left, all 5-cent suburban calls are reduced to 4 cents, 10-cent calls to 8 cents, and 15-cent calls to 12 cents. With larger usage within any month, differing with business and residence service, further reductions automatically lower additional 5-cent calls to 3½ cents, 10-cent calls to 7 cents, and 15-cent calls to 10½ cents. In Chicago, under Metropolitan service, suburban calls to points within the area will be applied to the monthly local service guarantee.

RATES AND SERVICE. Metropolitan service is offered to business users in Individual line or private switchboard service and to residence users in Individual, private switchboard, and Two-party service, both in Chicago and in the Suburban Metropolitan area (see map). The monthly rate is slightly higher than the purely local service. *Example:* Chicago residence Two-party Metropolitan service includes 65 outgoing message units and is $3 per month, which is just 25 cents more than Two-party message-rate service, which includes 65 purely local outgoing messages. Similarly, the Suburban Business Individual Metropolitan rate is just 50 cents more per line than the purely local unlimited-calling business service.

AMOUNT OF SAVINGS. Substantial reductions are possible for residence Individual and Two-party users if suburban usage is at all large. As an example, the following table shows how much present suburban Individual or Two-party residence customers can save.

If Calls Within Proper Area Now Average Per Month	Under Metropolitan Service Same Calls Would Cost	NET Saving Per Month
$2.50	$2.00	$ .25
3.00	2.35	.40
4.00	3.05	.70
5.00	3.75	1.00
10.00	7.25	2.50
15.00	10.75	4.00

Above examples apply only to suburban Individual and Two-party residence subscribers within the area, and whose calls are to Chicago and to points listed on map for which the initial rate is not more than 15 cents. With variations, suburban business service savings per line will be about the same.

Chicago subscribers' savings should also be substantial, and, like the examples above, will also vary with individual usage.

USE COUPON OR CALL for further details to fit your case. We will gladly discuss your situation and money-saving possibilities without obligation. You may enclose coupon with your bill payment, or address to Illinois Bell Telephone Company.

MANAGER
ILLINOIS BELL TELEPHONE COMPANY
CITY

I think I make enough suburban calls to save money with Metropolitan service. Please give me full details.

Telephone Number_____
Name_____
Street & No._____
City_____
(Please Print or Type)

(Please address envelope to Illinois Bell Telephone Company, or enclose with your bill payment.)

ILLINOIS BELL TELEPHONE COMPANY

Dobbs

North or South, It's the Dobbs!

perky young styles, casual slouchy types, sophisticated, tailored styles

$7.50

Dobbs keeps its tradition of tailored, classic perfection—and at the same time builds toward a new and less restricted tradition—the ability to create hats of widely varying types. In the group shown here, for instance, there is a debonair off-the-face style, a vagabondish trimmed style that can be worn up or down, and a smart stitched brim style with a custom-made look. Any of the three are equally at home North or South.

Millinery, Fifth Floor.

Scamp

A smart young hat with a dash of the Chinese. Fine fur felt or leghorn, in spring and resort colors. (Shown at left.)

Miamian

In fine fur felt, panama, or leghorn with rows and rows of stitching. New spring and resort colors. (Shown below.)

Five Hundred

Wear it up or down—a brim that does things for you. Stitched quilting gives a "custom" touch. Fur felt or straw. (Below.)

Dobbs hats have a complete section all to themselves in the Silhouette Room—where the finer felts in graduated headsizes (as in men's hats) are housed. Whether you are filling out a Southern wardrobe—or building toward spring in the North—you'll find rich hunting rounds in the Silhouette Room. Dobbs hats are to be had exclusively at Carson's in Chicago.

Silhouette Room, Fifth Floor.

CARSON PIRIE SCOTT & CO

FOR over 30 years mothers have given their children Ex-Lax, the chocolated laxative, to relieve constipation. As good as it was before, it's *even better* now! For Ex-Lax has been SCIENTIFICALLY IMPROVED! It TASTES BETTER . . . ACTS BETTER . . . and is MORE GENTLE than ever! Next time your children need a laxative, try the new Ex-Lax! The box is the same as always, but the contents are *better than ever!* 10¢ and 25¢ sizes.

STUBBORN RHEUMATISM

Most of the aches, pains, stiffness, soreness and lameness of stubborn rheumatism, sciatica, neuritis and rheumatic gout are caused or aggravated by excess uric acid or other circulating poisons.

This being the case, one outstanding swift and safe prescription, as any modern druggist will tell you is Allenru Capsules—little green, easily swallowed capsules that are powerful yet harmless.

Take these highly effective capsules as directed—often the pain and agony go in 48 hours—you won't be disappointed—$1.00. Save this.

Now You Can Wear FALSE TEETH Without Embarrassment

Eat, talk, laugh or sneeze, without fear of false teeth dropping or slipping. FASTEETH holds them firmly and comfortably all day. This new, fine powder has no gummy, gooey, pasty taste or feeling because it's alkaline. Make breath pleasant. Get FASTEETH today at Walgreen's or any good drug store. Accept no substitute.

Harmonica Player Extraordinary—

three envelope making machines—leopard rugs—de luxe electric guitar—a personal from South America—marbler—ivory and tan dental office equipment—lost culture pearls—these were subjects of want ads in yesterday's Tribune want ad section.

Read the many new want ads in today's Tribune. They offer ways to save and to make money.

SECTION TWO
SPORTS MARKETS
WANT ADS

Chicago Daily Tribune
THE WORLD'S GREATEST NEWSPAPER

DRIVE A BETTER CAR — this winter! Choose now from the many attractively priced late models offered every day in the Tribune want ad section.

TUESDAY, JANUARY 18, 1938. *** 17

N. U., MICHIGAN LOSE; FIRST BIG 10 DEFEATS

HAWKS OPEN 2D HALF OF SEASON AGAINST BOSTON

Meet Detroit Next, Then Come Home.

Games Tonight

Chicago at Boston.
Canadiens at New York Rangers.

BY EDWARD BURNS.

The slightly disillusioned Blackhawks, who came back from an eastern road trip Sunday and took a 7 to 2 soaking at the hands of the Toronto Maple Leafs, are in Boston today, waiting for more puck whizzing tonight in an engagement with the National Hocky league's leading Bruins.

Although the Hawks at times looked rather silly, or at least stunned, while the Leafs were slamming five goals past Mike Karakas in the third period of Sunday night's ordeal before the largest Chicago hocky crowd in two seasons, they face the opening of the second half of the season 2½ games out of the American division cellar. This is an eminence which had not been predicted for them by their heartiest well wishers.

Bruins Are Tough.

The Bruins, perhaps, are not quite as sparkling and rapid as the team that so brutally bruised the Hawks Sunday night but they rate as the best balanced outfit in the league. While the Leafs include most of the fancy high ranking scorers, the Bruins have rung up 34 points to 32 for the Leafs in the league standings. Tiny Thompson, Bruin goalie, has allowed only 48 opponent goals to get past him while the shooters have beaten Goalie Turk Broda of the Leafs 67 times. The Leafs have scored 69 goals to the Bruins' 60, however.

The Bruins have won 16 games, lost 6 and tied 2; the Leafs have won 13, lost 6, and tied 6. To give you an insight into the travail suffered by Manager Bill Stewart's Hawk innocents these nights it is set down at this juncture that they have won 7, lost 12 and tied 6, half of the ties having been accomplished on their surprising road trip last week.

Ross Knows Answer.

Boston's strength lies more in its defense than offense. Goalie Thompson, aided by the heavy Bruin rear guard, consisting of Eddie Shore, Jack Portland, Bill Hollett and Dit Clapper, has allowed those 48 goals in 24 games. The combined weight of the Boston defense is 805 pounds, an average of 201 pounds and they average 6 feet 1 inch in height. The Hawks' four defense men weigh 724 pounds.

Art Ross, Boston manager, attributes the Bruins' success to four factors. Says he: "I have the best goal tender, the best defense, and three well balanced lines and the inspiration furnished by the comeback of Eddie Shore, who in his twelve years of big league hocky has played fifteen years of hocky if you figure in minutes the actual time the average player is on the ice per game."

Rudy Ahlin, who took one turn on the ice as a Hawk, did not measure up to major league standards according to Manager Stewart and he was sent back to the Kansas City Greyhounds yesterday. Manager Stewart is badly in need of an extra player and thinks he may be able to obtain one on the present jaunt.

After Bruins, Detroit.

For tonight's game Manager Stewart will play Earl Seibert, Doc Romnes, and Paul Thompson on one line, Hush March, Cully Dahlstrom, and Johnny Gottselig on another, and a third will be made up of Roger Jenkins, Louis Trudell, and Carl Voss.

Immediately after the game the Hawks will entrain for Detroit for a game with the Red Wings Thursday night. The Detroit encounter will conclude the present trip. The Hawks meet the Bruins in the Stadium Sunday. Probable lineup:

CHICAGO		BOSTON.
Karakas	G	C. Thompson
Levinsky	R. D.	Shore
Siebe	L. D.	Portland
Romnes	C	Cowley
Seibert	R. W.	Sands
T. Thompson	L. W.	Getliffe

DRILLON WIDENS LEAD

MONTREAL, Que., Jan. 17.—[Special.]—Gordon Drillon of the Toronto Maple Leafs has widened his scoring lead and is now 6 points ahead of his nearest rivals, statistics issued from national Hocky league headquarters today revealed.

Drillon has scored fourteen goals and eighteen assists for a total of 32 points. His nearest rivals are his teammates, Sylvanus Apps and Cecil Dillon of the New York Rangers, each with 26 points. Drillon has fourteen goals and twelve assists, while Apps has eleven goals and fifteen assists.

Harvey Jackson, also of the Toronto Maple Leafs, is third in the Canadian division, with eleven goals and thirteen assists. Marty Barry of the Detroit Red Wings has retained his second position in the American division, with seven goals and fourteen assists.

THE GUMPS—THE SOB STORY

BUT HOW COULD YOU PERMIT YOURSELVES TO ABANDON YOUR INNOCENT BABE ON A STRANGER'S DOORSTEP?
OOH-MR. GUMP-IT BROKE THE HEART OF AN UNFORTUNATE MOTHER-BUT I HAD TO CONSIDER MY CHILD-OUR SITUATION WAS DESPERATE!
NICE GOING, GERTIE!
JAN. 18
LARRY WAS OUT OF A JOB-WE FACED EVICTION-ONE BOTTLE OF MILK SEPARATED MY DEAREST BABY FROM STARVATION!
A PROUD HEART BEATS UNDER THIS SHABBY COAT, SIR-I COULDN'T FORCE MYSELF TO BEG-IT WAS THEN, LIKE A FLASH, THAT THE INSPIRATION CAME! WE WOULD ABANDON OUR PRECIOUS BUNDLE FROM HEAVEN TO THE TENDER MERCIES OF THE BENEVOLENT BENJAMIN GUMP!
YOU'D NEVER BE ABLE TO REALIZE THE SUFFERING I WENT THROUGH, UNLESS YOU, TOO, WERE A MOTHER! OOH!!
SAY NO MORE, FOLKS-YOUR STORY TOUCHES ME DEEPLY-I AM AT YOUR COMMAND
GUS EDSON
Reg. U. S. Pat. Off.: Copyright, 1938, by Chicago Tribune-N. Y. News Syndicate, Inc.

Bronko Nagurski Recuperates

Bronko Nagurski, wrestler and professional football star, gets a light for his cigaret from Marian Guthrie, nurse at the Ravenswood hospital where Nagurski is recovering from a leg infection. [TRIBUNE Photo.]

Medwick Is Sorry, but He Wants a Raise

St. Petersburg, Fla., Jan. 17.—(AP)—Outfielder Joe Medwick of the St. Louis Cardinals said today he reluctantly had joined the early baseball holdouts despite his club's voluntary offer of a raise in pay.

Medwick was voted the most valuable player award for the National league last season, but he said he based his claim for more money on his record as the league's champion batter.

Joe received his contract from the Cardinals Saturday. He said today he had returned it unsigned. It carried a boost in salary, but Joe thought the raise was not enough. He declined to say how much he received last year and how much increase had been offered for 1938.

Wants Substantial Boost.

"While I greatly appreciate the honor accorded to me as the most valuable player in the league," he said, "I want it understood that my salary demands are based upon my actions on the field and I feel that I am entitled to a substantial increase over last year."

At St. Louis General Manager Branch Rickey of the Cardinals said Medwick never had been hard to sign during his major league career.

Medwick explained he didn't like "this holdout business," but insisted he would return the second contract if the figures did not meet his demands.

He said he would enter the baseball players' golf tournament at Sarasota Thursday.

REDS SIGN ROOKIE.

Cincinnati, O., Jan. 17.—(AP)—Willard Hershberger, catcher recently acquired by the Cincinnati Reds from Newark, N. J., returned his signed contract to th Reds' office today. Terms were not disclosed.

Simultaneously General Manager Warren C. Giles announced receipt of a letter from Paul Derringer, right hand pitcher.

Derringer recently said he would reject a proffered $7,000 contract. Giles declined to make public the letter saying, "I'd rather deal with Derringer direct."

Bears Meet Washington's Champions in Miami Feb. 6

Miami, Fla., Jan. 17.—(AP)—The chamber of commerce announced tonight the Washington Redskins, National professional football champions, will meet the Chicago Bears in a game here Feb. 6.

Nagurski Improves

Bronko Nagurski, Chicago Bears' full back and heavyweight wrestler who has been in Ravenswood hospital with a streptococcus infection since Saturday, is showing such continued improvement that he may be discharged from the institution Saturday, Dr. John Oates, his physician, said last night.

Nagurski, former Minnesota football star, became ill after suffering rope burns on one leg in a recent wrestling match.

43 HORSES SOLD AT SANTA ANITA; TOP PRICE, $6,600

Los Angeles, Cal., Jan. 17.—(AP)—Forty-three thoroughbreds changed hands in an auction today at the Santa Anita track. The highest price was paid for the 6 year old mare, Watersplash, bought for $6,600 by Tony Pelleteri of New Orleans from M. C. Walker.

Next high price, $6,400, was for Sweepstaf, purchased by J. S. Riley from H. C. Hatch, Toronto sportsman, who disposed of his entire stable because of the recent death of his trainer, H. S. Bringloe. Hatch sold King Kong for $6,000, and Ariel Cross and Kandahar for $4,000 each.

Johnny McCarthy Accepts Giants' Terms for 1938

New York, Jan. 17.—[Special.]—Johnny McCarthy, tall Chicago youth who last year took over the task of replacing Bill Terry as the New York Giants regular first baseman, today became the second member of the National league champions to accept terms for the 1938 season.

College Basketball

LAST NIGHT'S RESULTS.

Purdue, 37; Northwestern, 26.
Iowa, 36; Indiana, 32.
Minnesota, 41; Illinois, 29.
Wisconsin, 39; Michigan, 30.
Pittsburgh, 50; Carnegie Tech, 33.
North Dakota, 52; Jamestown, 27.
Sewanee, 32; Vanderbilt, 28.
Oklahoma, 48; Iowa State, 26.
Morton, 36; Wilson, 35.
Taylor, 43; Rose Poly, 29.
St. Mary's [Winona], 25; Concordia [Moorhead], 21.
Villanova, 43; Geneva, 32.
Lehigh, 43; Muhlenberg, 42.
Tulsa, 32; Washington [St. Louis], 19
Luther, 33; Cornell, 30.
Ball State, 43; Earlham, 22.
Hope, 47; Albion, 41.
St. Ambrose, 65; Hawaiian All-Stars, 41
Eastern [Ky.] State, 46; Berea, 23.
Wisconsin Mines, 40; Milton, 38.

LOYOLA IS GOOD, BUT DE PAUL IS HARD TO SCARE

Catholic Rivals to Renew Feud Tomorrow.

BY HOWARD BARRY.

Loyola university's basketball players were cautioned against overconfidence yesterday as they began the final stage of preparation for their game with De Paul tomorrow evening in the Chicago Stadium.

A 52 to 38 victory over Xavier last Saturday night brought Loyola up to the De Paul engagement with only one defeat to mar its record. That defeat was at the hands of Purdue, which generally is recognized as one of the country's greatest teams. De Paul, on the other hand, has run into considerable trouble. The Blue Demons wound up a strenuous tour of the east by losing to Long Island, 55 to 29, last Friday night. It was pointed out, however, that the De Paul players were tired from travel and that Long Island has a reputation for exceptional strength.

Loyola Students Confident.

The Loyola student body now is looking upon victory over De Paul as a foregone conclusion. On the De Paul campus, however, there is an entirely different spirit. The students realize that their team is up against a mighty difficult assignment but they know also that other things besides records count in a De Paul-Loyola game. They are sure that their team will go up against Loyola with a greater fighting spirit than could be expected against any other opponent. And they're ready to do some first class gloating in the event of victory.

Aside from the traditionally optimistic student body, Loyola followers look with considerable apprehension upon the game for overconfidence has led to Loyola defeats in other seasons. There is a possibility that there may be a recurrence of this malady tomorrow evening, particularly when it is remembered that Loyola won last year only after letting De Paul take an apparently insurmountable lead.

Plan Action at Start.

Coach Leonard Sachs of Loyola, therefore, is taking no chances of seeing the players loaf through the early stages with the attitude that they can go out and win whenever they get ready. Wibs Kautz, Mike Novak, and the other Loyola marksmen will be shooting for points right from the start.

Coach Tom Haggerty has been busy trying to build up De Paul's reserve strength during the last few days, for three of the regulars are handicapped by illness and injury. Pat Howlett and Bob Neu have wrist and ankle ailments, respectively, and Ed Norris has been taking it easy because of a cold. All are expected to start despite their handicaps. Two of the reserves, Clem Naughten and Ted Skrodzki, are definitly out, both having suffered wrist fractures.

Trophy at Stake.

The team winning tomorrow's game, which is sponsored by the Catholic Youth organization, will receive the Bishop Shell trophy to hold for a season. This is now in possession of Loyola, which won last season's encounter, 46 to 43. If either team should win three years in succession, it would gain permanent possession.

Tomorrow's program will include a game between two of the outstanding Catholic high school teams of the Chicago area—Fenwick and Mount Carmel. Fenwick won the Chicago and national Catholic championships last year and Mount Carmel came out on top in the recent St. George holiday tournament.

Fight Decisions

At Marigold Gardens—Pete Lello beat Everett Simington [10]; Alex Kettles beat Willie Lewis [4]; George Spencer beat Young Mickey Walker [4]; Jack Fargo stopped Tom Kennedy [1].
At Syracuse, N. Y.—Bob Pastor stopped Hans Haverlick [8].
At Washington, D. C.—Lou Gevinson beat Armando Sicilia [10].
At Lancaster, Pa.—Lorenzo Pack knocked out Bob Godwin [9].

Di Maggio Is Ready to Talk $$$—if Asked

New York, Jan. 17.—[Special.]—Looking remarkably fit and actually weighing four pounds less than when he drove out his final hit against the Giants last October, Joe Di Maggio, young star of the Yankees, came to New York this afternoon after attending a luncheon in his honor in Philadelphia earlier in the day.

Luncheons and dinners ostensibly have brought the American league's home run champion east from his home in San Francisco, but he made it clear that he would be ready to mix business with pleasure if the Yankees care to invite him to attend a conference concerning next year's contract.

Says He's Unsigned.

Taken immediately in tow by Joe Gould, Jim Braddock's fight manager and Di Maggio's bosom pal, Di Maggio reiterated his denial of a week ago on the coast that he already had signed a Yankee contract, a transaction variously reported to have taken place secretly last summer with Business Manager Ed Barrow.

"To tell you the truth," said Joe, "and strange as it may sound, I never saw Barrow once to talk to all last season until just before the world series. I have signed no contract up to now, haven't even seen one, and have no idea what the Yankees intend to offer me."

As in his coast interview, Di Maggio declined to name any specific salary he would ask, beyond saying he thought he was "entitled to a substantial increase." As a second year man with Yanks last season he is understood to have received $15,000.

"None of My Business."

"While I naturally have an idea what I'm worth," he explained, "I don't think it's up to me to say anything about that now. I'd rather wait until the club has made its offer."

Asked whether he expected to get as much as Lou Gehrig is receiving or "somewhere near" Lou's reported salary of $36,000, Joe replied:

"No, Lou's figure doesn't enter into this thing at all and frankly I don't even know what Gehrig is getting. That's really none of my business and my negotiations with the Yankees will be carried on entirely apart from what they pay Lou."

Di Maggio, who recently was voted the "player of the year" by the New York writers and will receive their honor plaque at the annual dinner in the Hotel Commodore on Jan. 30, also will attend numerous other functions in the interim.

In the Wake of the News

BY ARCH WARD.

AGAIN Owner J. Louis Comiskey is hearing reports that Zeke Bonura's financial counselor is a New Orleans barber. . . . Mr. Comiskey charges, in his famous whimsical vein, that the tonsor is seeking to cut his throat by remote control. . . . Stewards at Florida race tracks have barred boxing in the jockies' quarters since Jocky Nick Wall was unable to fulfill a contract because of an injured wrist suffered in a friendly bout. . . . The full name of Red Rolfe, Yankee third baseman, is Robert Abial Rolfe. . . . If Ray North, Northwestern's star diver, gets out of the pool to lead the audience in a Yea-Bo-Team don't be surprised. . . . He is also a cheer leader. . . . Too many passes missed by fractions of an inch, missed because age is slowing up the players, explains the plight of the Detroit Red Wings to Eddie Lowrey, Michigan hocky coach. . . . Lowrey is a former National Hocky league player. . . . Brick Owens, who recently resigned as an American league umpire, also quit golf several years ago, giving away a bag full of clubs in the middle of a match to insure his retirement. . . The son of Jim Bagby, former Cleveland pitcher, will have a tryout with the Boston Red Sox this spring. . . .

Gene Sarazen is on the high seas, homeward bound from an oriental exhibition tour. . . . New York American hocky players are planning on having their manager, Red Dutton, psychoanalyzed. . . . He is defending referees. . . . Clark Hinkle, Vanderbilt's great football center, hopes to be a plebe at West Point next fall. . . . Baseball writers have shortened the name of Anthony Bongiovanni, Cincinnati rookie, to Nino Bongy. . . . Welker Cochran, who had his claims to the 18.2 billiard title removed by Jake Schaefer in a match which came to a close Sunday, recently obtained an injunction restraining a tobacco company from using an advertisment which describes Willie Hoppe as the champion. . . . Elmer Hoffman played forty-three consecutive full football games with Wheaton High school in 1914, 1915, 1916, and 1917, five straight full games with the artillery in France in 1918, and thirty-eight full games with semi-pro teams in the Fox river valley after his return from the war. . . . He never was hurt or taken out of a game in that span. . . . He never had time called for him except in his last contest. . . . Clarence Campbell, National Hocky league referee, is a former Rhodes scholar. . . .

Just a Suggestion.

Read in the Trib the other morning that the White Sox have signed Johnny Whitehead for the coming season. Don't you think his contract should have contained a girth control clause? —Mickey McAuley.

* *

He's No Punster.

Referee Tom Thorp's revelation that Sammy Baugh gives himself a pep talk causes one to wonder. Does he say, "Atta Baugh, Sammy," if the pass clicks? —Jax of Jackson.

* *

There's a Kick in This.

Bridge players are one class of people who learn to take it on the shin. —Eddie Drake.

Those X-Ray Eyes.

Why all the fuss about that fellow who can read a newspaper blindfolded? My wife can do practically the same thing. I've pulled the wool over her eyes many times but she always has managed to see through it. —Bobo.

* *

Speaking of Punsters.

The other day Billie showed me a pair of pajamas she had purchased. "Take a good look at them," she said, "because I bought them to boycott Japanese products. They look like genuine silk, but they're not."

"They seem to be made of real silk," I admitted. "Are they celanese?"

"Of course they're celanese!" she snapped. "You don't think they're giving them away, do you?"

—Alvin Hamburg.

* *

Crowding the Hero Bench.

When I was in Arabia last summer I did not write home and say that the heat was intense.

—Ben of Benton Harbor.

* *

What Price Glory?

I've made millions of dollars in finance, he said,
Bankers and leaders have made me their head,
Thousands applaud when I've made an oration,
Wherever I go I create a sensation.
I've made skyscrapers rise, I've built cities anew,
I've made princes of paupers, and vice versa, too,
Why, there's nothing on earth that I've found I can't make
Except that doggoned, exclusive old Wake. —Wallace Finke.

* *

We Metropolitans.

Do you know, Arch, that if all the drugstores in Chicago were to be closed half of the people would not know where to purchase a postage stamp? —Willy Nilly.

* *

The Wake Depends Upon Its Friends.

* *

What's in a Name?

Helen H. Hazard is the superintendent of the Dwight reformatory for women. —May Belle.

* *

Dumbbell Pome.

Out of the darkness you suddenly appeared,
You smiled and I was taken by surprise;
Guess I should have seen right through you,
But you had a petticoat on.
—Charlene Fletcher.

* *

Daffy Aphorisms.

You buttered your bread, now lie in it.
Don't cross your bridges until they are hatched. —Betty Popejoy.

Ten Years Ago Today—Black Gold, Mrs. R. M. Hoots' Kentucky Derby winner, was destroyed because of a broken leg. . . . Mal Stevens was slated to become Yale's football coach. . . . Mrs. John D. Hertz entered Reigh Count and Anita Peabody in the Kentucky Derby. . . . Everett Scott, former American league shortstop, signed to play with Reading in the International league.

Davis, Most Valuable, Gets Tribune Award

Bloomington, Ind., Jan. 17.—[Special.]—Corby Davis, Indiana's great full back, was presented the Chicago Tribune award for being the most valuable player to his team in the Big Ten conference, in a ceremony between halves of the Indiana-Iowa basketball game tonight.

Corby Davis.

The 6,000 Hoosier followers cheered lustily as Wilfrid Smith of THE TRIBUNE sports staf, made the presentation of the beautiful actual size silver football.

That Makes Three Hoosiers.

Smith was presented to the crowd by Coach Bo McMillin, who expressed pride that the award had gone to two other Hoosier players, Chuck Bennett in 1928 and Vern Huffman in 1936. Huffman, now playing with the Detroit Lions of the National Professional league, came out on the floor to congratulate Davis.

In making the award, Smith said he hoped that Davis will be a member of the all-star collegiate team which will play the Washington Redskins in the annual charity game sponsored by THE TRIBUNE at Soldiers' field Aug. 31.

Smith's expressed hope that "Davis may have a coach under whom he has played to direct him" brought renewed cheers from the Hoosier throng.

Davis Says "Thank You."

As he received the trophy, Davis thanked his teammates for voting him the honor from Indiana, and also expressed gratitude to Smith, Arch Ward, sports editor, and other members of THE TRIBUNE staf, and to the coaches who voted him the Big Ten's most valuable. "I shall remember them and cherish this trophy forever," Davis concluded.

PURDUE SCORES 37-26 VICTORY OVER WILDCATS

Wisconsin Checks Wolverines, 39-30.

Lafayette, Ind., Jan. 17.—[Special.]—The Purdue basketball team tonight dealt Northwestern its first defeat of the Western conference campaign, 37 to 26. It was the first beating for the Wildcats in five Big Ten games.

Northwestern kept within reach of the Boilermakers until the last four minutes, when Jewell Young connected for two successive sleeper shots.

After a hard fought first half, which ended with the Boilermakers on top, 21 to 16, the early part of the second period was featured by the close defensivo play of both quintets.

Purdue Breaks Away.

With Purdue on top, 25 to 21, Johnny Sines and Jewell Young started scoring from close in and ran Purdue's advantage to 34 to 23.

Young, although guarded closely, made five field goals and six free throws for a total of 16 points to take the high scoring honors of the evening.

The Wildcats offered one of the stoutest defenses encountered by the Boilermakers so far this season until the pace finally took its toll late in the game. Nagode and Smith were the outstanding offensive performers for the visitors.

Score:

PURDUE [37].	B	F	P	NORTHWESTERN [26].	B	F	P
Young, f	5	6	1	Trenkle, f	1	1	3
Sines, f	2	3	2	Smith, f	3	2	1
Anderson, f	3	3	2	McMichael, f	0	1	0
Fisher, c	2	0	3	Koble, f	0	0	1
Dickinson, g	0	0	3	Nagode, c	2	7	2
Yeager, g	0	0	4	Vance, g	0	0	1
Malaska, g	0	1	0	Davis, g	1	0	1
Beretta, g	0	0	1	Volgis, g	0	0	3
				Currie, g	0	1	3

Free throws missed: Sines, 2; Anderson, 2; Dickinson, Yeager, Trenkle, McMichael, Smith, 2; Nagode, 2; Davis.

WISCONSIN WINS

Madison, Wis., Jan. 17.—[Special.]—Wisconsin handed Michigan its first defeat in the Big Ten basketball race tonight, 39 to 30. The Badgers took an early lead and never lost it, holding a 21 to 14 advantage at the half.

Capt. John Townsend of Michigan, who tied for second in individual scoring in the conference last year was held to a single basket and a pair of free throws, his field goal being a tipin shot near the end of the game. He was guarded by Charley Jones and Byron Bell, Wisconsin centers.

Score on Long Shots.

Unable to puncture Michigan's tight defense at the outset of the game, the Badgers began blazing away from farther out with surprising success. Their first two attempts found their mark, Hod Powell dropping one from the side of the floor and George Rooney the other from near center.

Only one of Wisconsin's ten field goals during the first half was the result of a short shot as Powell, Rooney, and Manny Frey continued to score from well down the floor.

Michigan went more than eight minutes before Guard Leo Beebe broke the visitors' field goal famine with a shot just outside the free throw circle.

Rooney led the winning attack with 15 points and Powell followed with ten.

A near record crowd of 10,400 saw the game. Score:

WISCONSIN [39].	B	F	P	MICHIGAN [30].	B	F	P
Rooney, f	6	3	3	Townsend, f	1	2	1
Powell, f	4	2	2	Thomas, f	3	1	3
Jones, c	2	0	2	Salvin, f	1	0	1
Bell, c	1	1	3	Rae, c	1	2	4
Frey, g	5	0	1	Smick, c	1	0	2
Davis, g	2	1	1	Beebe, g	2	0	2
				Fishman, g	2	2	3
				Pink, g	1	0	3
				Dobson, g	0	0	0

Free throws missed—Bell, 3; Frey, 2; Rooney, 2; Powell, Jones, Davis, Rae, 2; Smick, Beebe, Pink.

Referee—John Getchell [St Thomas]. Umpire—Nick Kearns [De Paul].

GOPHERS WHIP ILLINI

Champaign, Ill., Jan. 17.—[Special.]—Minnesota broke into the Big Ten victory column with a 41 to 29 triumph over Illinois here tonight, as 7,177 looked on. The Gophers forged ahead in the last half after a first half in which the lead changed nine times. At the intermission the score was tied, 16 to 16.

Gophers Regain Lead.

Addington's basket and free throw and Maki's goal gave the Gophers a five point lead as the second half began. Illinois staged a rally with baskets by Dehner and Hapac and Boudreau's two free throws and took the lead at 22 to 21.

Maki's free throw again tied the score and Addington's basket sent

[Continued on page 19, column 4]

Big Ten Standing

	W	L	Pct	TP	OP
Northwestern	4	1	.800	176	166
Michigan	3	1	.750	144	139
Purdue	3	1	.750	170	145
Wisconsin	3	2	.600	196	172
Iowa	2	3	.500	141	155
Indiana	2	3	.400	190	200
Illinois	2	3	.400	214	214
Ohio State	1	2	.333	116	162
Minnesota	1	3	.250	133	134
Chicago	0	3	.000	95	151

GOLDEN GLOVERS, FILE YOUR ENTRY NOW AND PROFIT

Condition Is Everything in Tournament.

Candidates for Golden Gloves championships in the four metropolitan sectionals conducted by the Chicago Tribune Charities, Inc., can serve two purposes by filing their entries immediately instead of waiting until the deadline, midnight of Jan. 30.

By entering now you will assist the officials in completing the physical examinations and in balancing the list of competitors in the four sections. But, more important, when you have passed your physical examination you not only may choose the sectional tournament in which you wish to compete but you will have more time in which to prepare for your first bouts.

Condition Is Important.

Whether you are eligible to compete in the novice tournament, which is limited to those amateur boxers who have not had more than two or three bouts in either C. Y. O. or Golden Gloves competition, or whether you are seeking a qualifying position to represent Chicago in the Tournament of Champions, condition more than knowledge of how to hook with your left or punch with your right will determine your success.

All bouts in the sectional trials will consist of three rounds of two minutes each. Six minutes doesn't sound like a long time, but the experience soon will teach you that six minutes in the ring will seem like six hours if you have not conditioned yourself.

It is not necessary to box daily to acquire this condition. But daily exercise, bag punching, rope skipping, and a short run to strengthen your legs are important.

Boxers Allowed One Second.

All contestants will use eight ounce boxing gloves. These will be furnished by the Tribune Charities, Inc. All other equipment except trunks, shoes, sox, and supporter also will be furnished. THE TRIBUNE also will provide an experienced professional second in your corner to take care of you between rounds. You may bring one second of your own choosing if you wish.

When you report for your physical examination a ticket for the night on which you will make your first appearance will be given you. This ticket will admit your second. You will not need a ticket.

Letters to all Golden Gloves entrants who have filed their applications so far will be mailed this morning. This first group must report in Trafton's gymnasium, 180 West Randolph street, Friday night between 6 and 8 o'clock for examination. Each letter contains a parental consent card which your parent or guardian must sign if you are under 21 years of age. No entrant will be examined without this card.

C. Y. O. Examinations Monday.

The examination for C. Y. O. boxers will be held next Monday evening in the C. Y. O. gymnasium, 31 East Congress street, between 6 and 8 o'clock.

There is no entry fee in the Chicago sectionals. All boxers, however, must be registered with the Central association of the A. A. U. This registration can be made on the night you report for your physical examination. The A. A. U. registration fee for novice boxers will be paid by the Chicago Tribune Charities, Inc. This permits you to compete only in the Golden Gloves tournament.

Open division boxers must obtain A. A. U. cards, which permit competition in any amateur tournament for one year. This registration, which costs $1, must be paid by the contestant.

SMILIN' JACK—MERCILESS FIENDS

TERRY AND THE PIRATES—COLOR SCHEME

HIALEAH PARK FORM CHART

FIRST RACE—Three furlongs. Two year olds. Purse $800. Net value to winner, $600; second, $125; third, $50; fourth, $25.

Horse—	Wt	PP	St	¼	½	Str	Fin	Jocky	Eq odds
*ODDESA BEULAH	117	11	1	...	...	1½	$1^{1½}$	S.Young	3.25-1
SWEET PATRICE	117	9	6	...	...	2^2	2^3	C.Kurtsinger	1.65-1
MODEST QUEEN	117	7	2	...	...	$3^{1½}$	3½	J.Chalmers	4.20-1
HUSKIE QUEEN	117	10	3	...	...	4^2	4^1	S.Renick	12.85-1
LITTLE DEMON	117	3	7	...	...	5^1	5^3	J.Longden	7.85-1
BLACK DAISY	117	1	8	...	...	6½	6½	C.Landolt	32.75-1
*ROSE BABY	117	12	9	...	...	7^2	$7^{1½}$	L.Turner	3.25-1
DRIVERIN	117	6	10	...	...	8^1	8^1	V.Thompson	78.90-1
DARK SWEET	117	4	11	...	...	11^2	9½	J.Barba	38.15-1
TO TOWN	117	5	5	...	...	9½	10^2	J.Wagner	44.15-1
POLLY FAIR	112	2	4	...	...	10^1	11^1	F.Kelly	70.50-1
MAELONG	117	8	12	...	...	12	12	M.Sarno	38.15-1

*Field. Time, :34 2-5. Two dollar mutuels paid: Oddesa Beulah, $8.50 straight, $4.20 place, $3.10 show; Sweet Patrice, $2.70 place, $2.30 show; Modest Queen, $3.30 show. Winner, ch. f., 2, by Wise Counsellor-Infinette. Owner, Oddesa Farms. Trainer, C. Hyde Smith. Start good.

ODDESA BEULAH broke very fast and quickly ran into lead, set fast pace and easily held race safe. SWEET PATRICE broke sideways, recovered and finished gamely.

SECOND RACE—Six furlongs. Four year olds and up. Purse $1,000. Net value to winner, $700; second, $150; third, $100; fourth, $50.

Horse—	Wt	PP	St	¼	½	Str	Fin	Jocky	Eq odds
HIGHOMAR	115	6	7	5^1	$4^{1½}$	2^3	1^3	P.Ryan	3.25-1
ARTHUR B.	108	7	3	$2^{1½}$	1^3	1½	$2^{1½}$	A.Schlenker	51.15-1
MISS WEBB	112	8	9	6½	5^2	4^h	3^h	P.Roberts	3.10-1
GOLD THORN	117	3	6	8^2	7^1	7^3	4^h	T.May	10.00-1
BALCONY	110	4	1	3½	3^h	5^h	5^6	J.Longden	22.90-1
PRINCE DANNY	110	5	2	1^h	2½	3^h	6^2	H.Mora	40.65-1
HYPO	113	1	8	10^h	8½	8½	7½	I.Anderson	11.00-1
MR JAMES	112	9	5	4½	6½	6½	8^1	D.West	10.00-1
STRANGE TIMES	107	11	10	9½	10^h	10^1	9^1	F.Scheih	6.00-1
RICHSTRIKE	110	2	4	7^1	9½	9½	10^6	M.Sarno	6.60-1
FAIREMUS	113	10	11	11	11	11	11	J.Longo	72.60-1

Time, 1:12 1-5. Two dollar mutuels paid: Highomar, $8.50 straight, $6.10 place, $3.60 show; Arthur B, $47.50 place, $21.60 show; Miss Webb, $3.20 show. Winner, ch. g., 5, by High Cloud-Gay O'Mar. Owner, B. F. Whiaker. Trainer J. H. McCoole.

HIGHOMAR worked his way up, came to the outside in stretch, assumed lead and won going away. ARTHUR B, showing unusual early speed, saved ground and held on well. MISS WEBB came from far back to gain the show.

THIRD RACE—Six and one-half furlongs. Four year olds and up. Purse $1,000. Net value to winner, $700; second, $150; third, $100; fourth, $50.

Horse—	Wt	PP	St	¼	½	Str	Fin	Jocky	Eq odds
BLACK RIVER	115	3	1	2^3	2^3	1^1	1^4	J.Stout	11.05-1
ESCOHIGH	105½	2	2	$1^{1½}$	1^1	2^3	2^1	A.Schlenker	17.45-1
MAECLOUD	108	5	10	11	8^1	5½	3^h	N.Wall	23.20-1
TRICKWICK	109	11	8	3½	3^4	3^2	4^3	S.Renick	6.15-1
REMINISCENT	117	7	11	$9^{1½}$	7^3	6^1	5½	C.Kurtsinger	5.85-1
INDIAN HEAD	118	6	9	8^h	6^h	8^3	6½	W.D.Wright	11.70-1
MIXWELL	110	4	7	5^h	4½	4½	7^1	M.Sarno	4.10-1
POMPEY'S PILLAR	115	1	3	10½	9^1	7½	8^h	G.Seabo	26.20-1
DARK SUN	107	8	5	7½	10^2	9½	9^4	B.Wimmer	79.90-1
TERPSICHORE	115	9	4	4^h	5½	10^3	10^5	F.A.Smith	2.40-1
MOON HARVEST	111	10	6	6½	11	11	11	S.Young	28.45-1

Time, 1:17 4-5. Two dollar mutuels paid: Black River, $24.10 straight, $10.40 place, $7.30 show; Escohigh, $14.90 place, $8.80 show; Maecloud, $11.70 show. Winner, br. g., 6, by Black Servant-Rose Smith. Owner, Mrs. R. Sullivan. Trainer, M. Haller.

BLACK RIVER, under a powerful ride, raced ESCOHIGH into defeat and won going away. ESCOHIGH had plenty of speed but faltered in stretch.

FOURTH RACE—One mile. Three year olds and up. Purse $1,200. Net value to winner, $850; second, $200; third, $100; fourth, $50.

Horse—	Wt	PP	St	¼	½	Str	Fin	Jocky	Eq odds
PROPH	112	1	1	2^3	1^1	1^h	1^n	N.Wall	2.35-1
ALEXANDRINE	109	6	2	1^h	2^h	2^4	2^4	F.Scheih	5.25-1
SPANISH BABE	110	3	7	7	6^4	5^1	3^h	H.Simmons	10.20-1
BUCK LANGHORNE	112	7	6	4^1	3^3	3^1	4^2	C.Kurtsinger	5.55-1
GALSUN	110	5	5	5^h	5^2	6^{15}	5^1	I.Anderson	42.00-1
DANARCO	115	2	3	3^2	4^4	4^3	6^{15}	H.Mora	1.85-1
ROUND TABLE	112	4	4	6^3	7	7	7	E.Porter	19.60-1

Time, 1:38 1-5. Two dollar mutuels paid: Proph, $6.70 straight, $3.70 place, $3.20 show; Alexandrine, $4.60 place, $3.40 show; Spanish Babe, $6.40 show. Winner, ch. c., 4, by High Time-Mary Belle. Owner, J. W. Parrish. Trainer, J. M. Goode. Start good.

PROPH broke good, took lead at end of first quarter mile, opened up a good lead, tired badly in last sixteenth and just lasted to win. ALEXANDRINE, showing remarkable speed, broke running, was eased back off the pace to stretch, where she closed with a rush and would have won in another stride.

FIFTH RACE—One mile. Three year olds and up. Purse $1,200. Net value to winner, $850; second, $200; third, $100; fourth, $50.

Horse—	Wt	PP	St	¼	½	Str	Fin	Jocky	Eq odds
PALAMEDE	108	7	5	5^{10}	5^{15}	1^1	$1^{1½}$	S.Young	3.20-1
BOOTMAKER	114	1	1	3^3	3^h	2^h	2½	K.McCombs	9.40-1
UP AND UP	114	2	4	4^3	4^3	4^6	3½	C.Kurtsinger	4.20-1
HEADIN HOME	116	4	3	$1^{1½}$	1^1	3^h	4^6	J.Longden	2.35-1
PERLETTE	110	3	2	2½	2^3	5^{10}	5^2	N.Wall	3.45-1
TUGBOAT FRANK	113	6	7	6^3	6^4	6^2	6^1	C.Bierman	26.60-1
ALADDIN'S DREAM	122	5	6	7	7	7	7	G.Haines	29.00-1

Time, 1:37. Two dollar mutuels paid: Palamede, $8.40 straight, $6.20 place, $3.50 show; Bootmaker, $6.80 place, $3.60 show; Up and Up, $3.40 show. Winner, br. and blk. g., 7, by Ladkin-Isolt. Owner, Mrs. K. Ramsey. Trainer, K. Ramsey. Start good.

PALAMEDE was allowed to rate along back of the fast early pace to top of stretch, where boy steered him to the outside, took lead in final furlong and won going away. BOOTMAKER broke fast but dropped back in run down back stretch, but came again at end. UP AND UP slipped through on inside but tired suddenly.

SIXTH RACE—One mile. Four year olds and up. Purse $1,000. Net value to winner, $700; second, $150; third, $100; fourth, $50.

Horse—	Wt	PP	St	¼	½	Str	Fin	Jocky	Eq odds
WALTER MORTON	104	7	5	4½	4^h	$1^{1½}$	1^1	H.Keppler	4.80-1
ONALARK	109	6	6	5^4	5^3	2^h	2^h	A.Schlenker	3.20-1
MONUMENT	104	11	7	8½	7½	3^h	$3^{1½}$	W.F.Ward	18.30-1
WHOOPER	109	5	4	$3^{1½}$	1½	4^1	4^h	H.Mora	5.80-1
COUNT RAE	112	2	10	10^3	9^1	8½	5^2	C.Kurtsinger	11.10-1
LADY TICHNER	103½	4	11	9½	$8^{1½}$	6½	6½	F.Scheih	8.75-1
JADVA	104	10	2	2^h	$3^{1½}$	7½	7½	J.Barba	77.55-1
RONFALON	109	8	8	7^h	10^2	10^1	8^3	M.Sarno	11.10-1
STEEPLETOP	112	12	1	1^h	2½	5^1	9^2	E.Arcaro	11.10-1
DARK FRIEND	113	3	9	11^4	11^3	11^2	10^1	J.Longden	10.35-1
GOOD KING	109	9	3	6^1	6½	9½	11^1	P.Roberts	104.80-1
JACKIE D.	109	1	12	12	12	12	12	J.Stout	21.50-1

Time, 1:39 2-5. Two dollar mutuels paid: Walter Morton, $11.60 straight, $5.80 place, $4.80 show; Onalark, $5.20 place, $4.30 show; Monument, $9.20 show. Winner, b. g., 5, by Polymelian-King's Fancy. Owner, W. Hirschensohn. Trainer, S. Rutchick.

WALTER MORTON got away fairly well, followed pace to the last three-sixteenths, where he ran into lead and stood drive gamely. ONALARK moved up very fast and just gained the place. MONUMENT finished with a rush. WHOOPER tired.

SEVENTH RACE—One and one-sixteenth miles. Three year olds. Purse $1,000. Net value to winner, $700; second, $150; third, $100; fourth, $50.

Horse—	Wt	PP	St	¼	½	Str	Fin	Jocky	Eq odds
WEEKLY STIPEND	100	9	8	6^3	4^h	2½	1½	H.Mora	6.45-1
LOVICK	108	1	1	$3^{1½}$	1^1	1^h	$2^{1½}$	M.Sarno	3.70-1
COUNT VALIANT	110	3	2	5^3	5^h	4^2	3^h	P.Roberts	10.35-1
MY GRACIOUS	110	5	10	10	9^2	5^3	4^h	P.Ryan	18.10-1
TOWN CAR	110	7	5	4^h	3^h	3^1	5^6	C.Kurtsinger	3.75-1
VICTOR HUGO	114	6	9	7^1	7^h	6^4	6^6	L.Turner	39.40-1
LONG WAVE	103	4	4	9^4	10	9^3	7^1	F.Scheih	6.95-1
DOHOEV	105	2	3	2^h	6^3	7^1	8^2	K.McCombs	29.65-1
MISS COLLINS	106	10	6	1^1	2^1	8½	9^3	J.Longden	8.60-1
FINDON	105	8	7	8^2	$8^{1½}$	10	10	R.Eccard	6.80-1

Time, 1:50 2-5. Two dollar mutuels paid: Weekly Stipend, $14.90 straight, $5.90 place, $4.80 show; Lovick, $4.80 place, $3.90 show; Count Valiant, $6.90 show. Winner, ch. f., 3, by Pilate-Pay Roll. Owner-trainer, W. L. Levy. Start good.

WEEKLY STIPEND was sent up on the outside, swerved over to the inside in stretch, appeared to have bothered the inside horses, but was straightened out and finished fast. LOVICK ran into early lead and held on well. COUNT VALIANT was blocked in final furlong or he might have won. MY GRACIOUS finished with a rush.

EIGHTH RACE—One and one-eighth miles. Four year olds and up. Purse $1,000. Net value to winner, $700; second, $150; third, $100; fourth, $50.

Horse—	Wt	PP	St	¼	½	Str	Fin	Jocky	Eq odds
YENOC	115	9	3	3^3	$3^{1½}$	$2^{1½}$	1^3	W.F.Ward	10.75-1
ESCOLEE	110	2	8	8^h	4^h	4½	2^h	A.Schlenker	1.95-1
BACK FENCE	115	8	2	2^2	1^1	1^h	3½	F.Scheih	18.65-1
JUDGE HASTEN	112	4	9	10^6	7^1	3^1	4^6	S.Williams	18.85-1
RITZ BROTHERS	112	11	11	9^1	6½	5^2	5^3	H.Keppler	13.50-1
SIR BOSTON	120	3	7	11^3	11^4	7^2	6½	P.Ryan	15.25-1
BLACK MISCHIEF	120	6	1	1^h	2^3	6^3	7^1	L.Laurin	7.65-1
SPEED LIMIT	115	5	6	12	12	8½	8^3	J.Stout	34.65-1
BANK HOLIDAY	120	1	4	5½	5^h	9^4	9^{10}	C.Bierman	9.15-1
MAKEIT	110	12	12	7½	10^3	12	10^3	M.Sarno	15.95-1
BAHADUR	120	7	10	6^h	9^h	10^1	11^4	S.Young	9.25-1
SABLIN	120	10	5	4½	8^1	11^2	12	R.Fisher	16.10-1

Time, 1:53. Two dollar mutuels paid: Yenoc, $23.50 straight, $7.00 place, $5.50 show; Escolee, $3.80 place, $3.10 show; Back Fence, $18.30 show. Winner, br. g., 7, by Cee Jay Jay-Lady Donna. Owner, Dattner Stable. Trainer, P. McCabe. Start good.

YENOC, well up all the way, took lead in stretch and won going away. ESCOLEE finished gamely. BACK FENCE had plenty of speed and made a game effort.

TODAY'S SELECTIONS

HIALEAH, MIAMI, FLA.
[Fast.]

1—No selections.
2—Crowning Glory, Debate, Sanning Froid.
3—Time and Again, Sweeping, Book Reader.
4—Feng, Mythical King, To the Rescue.
5—SPARTA, Paradisical, Tabitha.
6—Pelter, Top Billing, Westy's Hero.
7—Building Trades, El Puma, Night Raven.
8—Chrysmute, Inscription, Touche.

FAIR GROUNDS, NEW ORLEANS, LA.
[Fast.]

1—Jadaan, Sanctity, Chanting.
2—FACULA, Feng Lu, Lee Walker.
3—St. Nick, Blind Star, Leros.
4—Doctor C. N., Urchin, Hi Vic.
5—Tiempo, Ladino, The Break.
6—Chancing, Bartering Kate, Squaw Lady.
7—Browbeaten, Hymarque, Tight Wad.
8—Civil War, Black Sod, The Pelican.

SANTA ANITA, ARCADIA, CAL.
[Fast.]

1—Shasta Klick, Shasta Plucky, Red Car.
2—O'Buddy, Mischief Time, Count Robert.
3—Pride and Joy, Cloud o' Dust, Remarkable.
4—Le Miserable, Double Trouble, Bosworth.
5—Murph, Boston Mary, Exhibit.
6—Midwick, Donna Leona, Minulus.
7—DAY DAWN, Brustigert, Boston Brook.
8—High Martin, Crete, Pompete.
9—Tartarus, Plucky Jack, Hi-Hun.

FAIR GROUNDS RESULTS.

FIRST RACE—Purse $800, claiming, 4 year olds and up, 6 furlongs:
Roy. Broom, 107 [Vedder] ..12.40 6.20 4.00
Cruising, 118 [Pool] 5.20 3.80
The Rew, 118 [P.Martinez] 2.40
Time, 1:12 4-5. Veeks, Swift Lad, *Black Falcon, Boston Sound, Short Skirt, Chinese Empress, *Just Ahead, and My Colin ran.

SECOND RACE—Purse $700, claiming, maiden 3 year olds, 6 furlongs:
Prince Argo, 111 [Morgan] ..27.60 10.80 6.80
Which Blond, 106 [Gardelle] 5.20 4.00
Merne, 106 [Scurlock] 16.60
Time, 1:15 1-5. Eddie Gardner, *Larry Pat, Lashybo, D. D. McCarthy, *Edge In, Hinkey Dink, *Canterhoof, Egyptian Queen, and Natalie West ran. *Field.

THIRD RACE—Purse $700, claiming, 3 year olds up, 6 furlongs:
Jack Knife, 112 [Vedder].. 6.60 3.80 3.00
Shoteur 112 [Nodarse] 19.00 9.20
John Werring, 112 [Hutton] 3.40
Time, 1:15. *Dreamy Ann, Merocech, Sir Kai, *Little Actress, Gypsy Chief, Close Call, *Nameoki, Barney Allis, and Southern Miss ran. *Field.

FOURTH RACE—Purse $700, claiming, maiden 2 year olds, 3 furlongs:
Linter, 111 [Meloche] 5.00 3.00 2.60
Dr. Betty, 111 [Mojena] .. 3.40 2.80
Big Ned, 114 [O'Malley] .. 5.00
Time, 0:36. *Grand Idea, *Cynical, Denim, Top Shape, Brown Ben, Viva Voce, *Will Today, Cona Dara, and Ford Feathers ran.

FIFTH RACE—Purse $700, claiming, 4 year olds and up, 1 1-16th miles:
Hickory Lad, 108 [Berger] 5.80 3.20 2.80
Morris Griner, 111 [Grill] 6.40 4.40
Anhelation, 112 [Nodarse] 3.80
Time, 1:47 4-5. Salaam, *Corker, Goldspray, Hermone, Aureate, Good Memory, Persuader, *Fairest Flag ran. *Field.

SIXTH RACE—Purse $900, claiming, 4 year olds and up, 1 mile and 70 yards:
Caravel, 103 [Nodarse] ...18.60 8.20 5.00
Eastport, 108 [Mojena] ... 15.80 9.40
Rough Diamond, 110 [Pool] 4.00
Time, 1:44 3-5. Our Count, Lady Montrose, Lady Federal, Rams Head, Sun Fighter, and Catomar ran.

SEVENTH RACE—Purse $700, claiming, 4 year olds and up, 1 mile and 70 yards:
Dr. McLarney, 107 [Mo'n] .18.20 8.20 4.80
Vitamin B, 110 [Hutton] . 3.00 2.80
Sayloma, 110 [Vedder] 5.80
Time, 1:46 1-5. *Pennant Bearer, *Tribunal, Hearty, Saxopal, Our Admiral, Star Cluster, and Pot Au Mint ran. *Field.

LELLO DEFEATS SIMINGTON, BUT IT WAS A FIGHT

One Official Calls Marigold Bout a Draw.

Pete Lello, 1936 Chicago Golden Gloves lightweight champion, defeated rugged Everett Simington of Poplar Bluff, Mo., in a ten round bout in Marigold Gardens last night. The fight was so close many of the spectators thought Simington should have been given a draw.

Referee Tommy Gilmore did vote for a draw, but Judges Ed Klein and Dr. E. Allen Frankel scored for Lello. Klein's score was 55 to 45 and Frankel's 52 to 48.

Alex Kettles, South Bend heavyweight; Gene Spencer, South Chicago featherweight, and Wilbur Van, Green Bay junior lightweight, scored disputed decisions in three preliminary fights of four rounds.

Kettles Defeats Lewis.

Kettles won over Willie Lewis, rangy southpaw; Spencer over Young Mickey Walker of Sioux Sity, Ia., and Van over Sam Scully of Chicago.

After winning the first two rounds by superior boxing, Lello was handed a beating in the third. Slugger Simington tore into close quarters and pounded the Gary boxer's stomach in the fourth. Pete scored enough points with a deft left jab to the head, however, to earn a draw.

Simington's left eye was nearly closed when the sixth opened. In the seventh Everett staggered his tall foe with a series of rights to the face. A few seconds later a right dropped Simington to his knees for an instant.

A wild right made Lello's knees buckle in the eighth. In the final round Lello received a cut over his left eye.

One thousand five hundred and three saw the show and gross receipts amounted to $1,796.

Fargo Stops Kenneally.

Jack Fargo, Winnetka heavyweight, scored the surprise of the evening in the semi-final when he won by a one round technical knockout over Tom Kenneally, former Catholic Youth Organization champion.

Shortly after the fight started Fargo landed a sharp right to the chin, the blow dropping Kenneally for a seven count. Referee Paul Berlenbach stepped in when Tom appeared to be unfit to continue. It was Kenneally's first defeat in four starts.

Two bouts of eight rounds have been arranged between Tony Petroskey, Muskegon, Mich., welterweight, and Remo Fernandez, and Henry Schaft, Des Moines, Ia., also a 147 pounder, and Tony Zale, for presentation at Marigold Gardens next Monday. . . . Nick Camarata or Irving Eldridge, eastern lightweights, will likely be Pete Lello's opponent in a supplementary contest on the Fred Apostoli-Glen Lee card at Madison Square Garden, Feb. 4.

Less than one hundred tickets remain for admission to the finals of the amateur boxing tournament presented under the auspices of the Illinois Athletic club in the club gymnasium tomorrow, Athletic Director Johnny Behr said last night.

The 16 boxers who will compete for the eight championships must report to be weighed and examined before 7 p. m.

Inasmuch as the Catholic Youth organization has eleven boys remaining in the tournament the organization will earn the team trophy for the fifth consecutive year. The other five finalists are Johnny Pleasant, lightweight; Frank McBride, middleweight, and Orlondo Trotter, light heavyweight, all of the Savoy Athletic club, and William Duncan, light heavyweight representative of Caustin's gymnasium in St. Charles, and Pete Ferrand, lightweight standard bearer of King's South Chicago gym.

Officials, all of whom will be associated with the forthcoming Golden Gloves tournaments, include:

Referees—Phil Collins, Tommy Thomas, Freddy Caserio.

Judges—James McManus, John Bray, Harry Hall, and Dr. E. Allen Frankel.

Timers—J. J. Lipp and Charley Sidebotham. Announcer—Johnny Behr.

Clerk of scales and drawings—Edwin B. Parkes, secretary of the Central A. A. U.

Sam Pian, representative of Barney Ross, has received a $45,000 offer to have Ross defend his welterweight title against Jack Carroll at Sydney, Australia, April 18. . . . Mique Malloy has returned from New York in possession of Henry Armstrong's agreement to fight one of four opponents under his promotion in Chicago, Feb. 18 or 25.

Harold Rodie, Petey Altizer, Chester Kozen, and Stanley Stockins will represent Chicago in a series of amateur matches with a team from Waukegan at the 124th Field Artillery armory tomorrow. . . . Mike Sinko, west side heavyweight, has been signed to meet Selman Martin of the south side in an amateur headliner at Madison Athletic club Friday. . . . Frankie Jarr, Fort Wayne, Ind., featherweight, is paired wth Paul Lee of Indianapolis, and King Wyatt with Bill McDowell at the Shrine theater in Fort Wayne one week from tonight. . . . Big Jim Clintstock anticipates a bout with Hans Kampfer at Marigold Friday.—F. M.

Doctor Advises Farr to Taper Off in Training

New York, Jan. 17.—[Special.]—Chairman John J. Phelan and Dr. William H. Walker of the state athletic commission today visited the training camp of Tommy Farr in Summit, N. J., and found the heavyweight champion of Great Britain "in excellent shape" for the ten round battle with James J. Braddock, former world champion, in Madison Square Garden Friday night.

Farr was found to be a little "fine" by Dr. Walker in his official examination. The commission physician therefore recommended that the British title holder taper off.

This Farr proceeded to do. Instead of the seven and eight rounds he has been sparring since returning to this country, Farr cut his boxing schedule to four rounds against three mates. He boxed two against Steve Colucci, New Jersey heavyweight, who went down in the first round from a right to the jaw. In one round workouts Farr engaged Paul Pross of Yorkville and Jack Tebo, Canadian heavyweight.

Braddock enjoyed a day of rest at his Pompton Lakes quarters. The former champion, in fine condition for the battle that he hopes will launch him again on the championship trail, is to work out tomorrow and Wednesday, sparring both days.

Farr plans to rest tomorrow and close his training with a light drill Wednesday.

Promoter Mike Jacobs said today that there is a prospect of a $70,000 gate.

SANTA ANITA ENTRIES.

FIRST RACE—Purse $1,000, maiden 2 year olds, 3 furlongs straightaway:
Smoky Snyder ...118 | Tonopah Queen ..115
Roi Borgia ......118 | Glazenwood 118
Red Car ....115 | Norway Nell 115
Traduco ....115 | School Broom ...118
Shasta Klick ....118 | Alex the Great ..118
Dear Diary ....115 | Jan Rogge 118
Shasta Plucky ...118 | Tick Ungo 118

SECOND RACE—Purse $1,200, claiming, 3 year olds, 6 furlongs:
Nakasun ....112 | *Crystal Streak .102
Little Time ....111 | *Count Robert ..114
*King Croon .....107 | *Bon Fly 102
Mischief Time ...119 | *Sistina 112
*Certaros ....102 | Auxiliary 112
O'Buddy ....119 | Star Thistle 107

THIRD RACE—Purse $1,200, claiming, 4 year olds and up, 6 furlongs:
*Rich Daddy ....114 | Cloud o' Dust.....106
*Remarkable .....114 | *Peter F. 111
Frenchman ....112 | *Model Dame 112
Happy Tidings ...114 | *Daybreak 111
*Short Bread .....117 | *Veracidad 112
*Orderly ....114 | *Pride and Joy...107

FOURTH RACE—Purse $1,200, claiming, 4 year olds and up, 1 1-16 miles:
Recoatna ....107 | *Le Miserable 115
Double Trouble ..112 | Steering Wheel ..112
Baltimore Boy ...114 | Mindreader 117
Harvey G. O. ....120 | Bosworth 112
Red Powder ......114 | Topsy Omar 109
Sleep Well ....107 | *Lady Valorous ..102

FIFTH RACE—The Monterey Park handicap. Purse $1,500, 4 year olds and up, 1 mile:
Slapped ....110 | Exhibit 118
Lithorome ....107 | Murph 105
Sweepstaff ....118 | Boston Mary 102

SIXTH RACE—Purse $1,200, 3 year old fillies, 6 furlongs:
Minulus ....109 | †Godspeed 106
Tropic Isle ....106 | Midwick 112
Soigne ....106 | †Floragina 112
Kumreigh ....109 | High Maria 115
Donna Leona 117
†Mrs. C. S. Howard entry.

SEVENTH RACE—Purse $1,200, claiming, 4 year olds and up, 1 1-16 miles:
Corum ....112 | Bunny Martin 111
Boston Brook ....117 | *Gertie 106
*Mickey's Man ..111 | *Day Dawn 104
*Brustigert 112

EIGHTH RACE—Purse $1,200, claiming, 4 year olds and up, 1 1-16 miles:
Scatterbrain ......114 | *American Emb..109
*Norlanda ....105 | Southern Way ...114
Marvel Play ......112 | *Spring Flood ...107
Pompete ....112 | Cumulative 117
High Martin .....112 | Crete 120
Sir Windsor .....114 | Flashing Colors .120

NINTH RACE [Substitute]—Purse $1,200, claiming, 4 year olds and up, 6 furlongs:
*Paradun ....106 | Tartarus 114
*Fresno ....112 | Brass Bottle 109
Belton ....114 | Nigrette 115
Plucky Jack .....116 | Hi-Hun 122
Naseby ....114 | Splashalong 114
*Fleeting Moon..107 | Balkan Land 116
*Apprentice allowance claimed.

Havre De Grace Boosts Purses for Two Stakes

Baltimore, Md., Jan. 17.—(AP)—The Harford Agricultural and Breeders' association will increase the value of its two most important stake races for the April 15-30 race meeting at Havre de Grace, it was announced today.

The added purse of the Chesapeake stakes, a mile and a sixteenth event for 3 year olds, was boosted from $7,500 to $15,000. The Chesapeake usually is run about two weeks before the Kentucky Derby.

The added value of the Philadelphia handicap, at a mile and a sixteenth for old horses, was increased from $7,500 to $10,000.

GOLDEN GLOVES

Please enter me in the eleventh annual Golden Gloves amateur boxing tournament sponsored by the Chicago Tribune Charities, Inc.

Print name and address plainly with pencil. Check your weight class and division, novice or open.

☐ OPEN DIVISION
☐ NOVICE DIVISION

☐ 112 pound class | ☐ 147 pound class
☐ 118 pound class | ☐ 160 pound class
☐ 126 pound class | ☐ 175 pound class
☐ 135 pound class | ☐ Heavyweight

Name ....
Street ....
City ....
Club (if any) ....
Age .... Number of Previous Bouts ....

Mail application to Wilfrid Smith, Sports Department, Chicago Tribune, Chicago, Ill. You will receive instructions for medical examination by mail. Entries close Jan. 30.

HIALEAH PARK ODDS & JOCKIES

FIRST RACE—Purse $800, allowances, 2 year olds, ⅝ mile:

Horse.	P.P.	Wt.	Jockey.	Odds.
Our Mat	4	116	N. Wall	2-1
Modern Youth	5	116	C. K'rts'ger	5-1
Pit Terrier	6	116	A. Badiou	6-1
West Haddon	8	116	J. Chalmers	15-1
Third Degree	11	116	E. Arcaro	2-1
Rippler	9	116	J. Stout	15-1
Beau Do	1	116	J. Longden	6-1
Spanish Mammon	2	116	C. Landolt	10-1
Giboir	3	111	M. Sarno	8-1
Cherry Jam	7	116	E. Arcaro	2-1
Dicty Step	10	116	S. Young	15-1

SECOND RACE—Purse $1,000, claiming, 4 year olds and up, ⅞ mile:

Horse.	P.P.	Wt.	Jockey.	Odds.
Crowning Glory	12	110	T. May	8-1
Debate	7	108	F. A. Smith	6-1
Sang Froid	6	105	F. Schieh	20-1
Buttermilk	5	107	C. Bierman	3-1
Noble Boy	11	112	L. Turner	5-1
Bristle	8	110	No boy	10-1
Blue Train	1	110	H. Simmons	10.1
Four Spot	2	112	E. Arcaro	12-1
Brown Prodigy	3	112	K. M'C'mbs	15-1
Zaca	4	108	J. Barba	15-1
Harpen Belle	9	104	H. Mora	5-1
Wahcoo	10	112	C. McTa'ge	10-1

THIRD RACE—Purse $1,000, claiming, 3 year olds, ⅞ mile:

Horse.	P.P.	Wt.	Jockey.	Odds.
Time and Again	2	107	P. Ryan	12-1
Sweeping Blaze	8	106	P. Roberts	3-1
Book Reader	11	102	J. Renick	15-1
Feedman	3	111	W.D.Wright	4-1
Miss Oak	1	102	A. Clutter	8-1
Singing Slave	9	106	J. Longden	6-1
Polariscope	12	107	C. Swain	6-1
Balance Up	4	97	A.Schlenker	30-1
Minstrel Star	5	111	T.P.Martin	15-1
Oddesa Billy	6	106	M. Sarno	10-1
Aminta	7	107	S. Young	10-1
Pripo	10	102	K.McCombs	30-1

FOURTH RACE—Purse $1,100, allowances, 3 year olds, 1 mile:

Horse.	P.P.	Wt.	Jockey.	Odds.
Feng	3	98	H. Mora	5-2
Mythical King	4	106	J. Longden	6-1
To the Rescue	1	101	K.McCombs	10-1
Jon-Jon	5	106	I. Anderson	3-1
Allanwood	2	109	H. Simmons	6-1
Blini	8	101	J. Renick	20-1
Cuckoo	6	103	N. Wall	15-1
Cravat	7	115	V. Thompson	3-1

FIFTH RACE—Purse $1,200, allowances, 4 year olds and up, ⅞ mile:

Horse.	P.P.	Wt.	Jockey.	Odds.
Sparta	3	112	C. K'rtsinger	3-1
Paradisical	7	113	H. Keppler	1-1
Tabitha	1	107	L. Dupps	8-1
Drowsy	6	113	E. Arcaro	5-1
Grey Fluff	5	96	H. Mora	15-1
Fairy Hall	2	101	N. Wall	20-1
Millie M.	4	110	P. Ryan	8-1

SIXTH RACE—Purse $1,000, claiming, 3 year olds, 1 mile:

Horse.	P.P.	Wt.	Jockey.	Odds.
Pelter	2	108	F. Schieh	5-2
Top Billing	6	106	A. Schl'r	6-1
Westys Hero	10	114	W.D. Wright	3-1
Zump	9	102	M. Sarno	8-1
Ethelmont	5	102	P. Roberts	15-1
Detonation	7	110	C. Hanford	15-1
Blue Flame	1	107	K. M'Combs	20-1
Oddesa Frank	3	110	J. Stout	10-1
Bess B.	4	106	E. Deca's	20-1
Bait	8	115	E. Arcaro	15-1
Passable	11	111	F. Munden	6-1

SEVENTH RACE—Purse $1,000, claiming, 4 year olds and up, 1⅛ miles:

Horse.	P.P.	Wt.	Jockey.	Odds.
Building Trades	6	107	M. Sarno	4-1
El Puma	12	110	No boy	8-1
Night Raven	3	109	F. Schieh	6-1
Eddie H.	8	109	W.F. Ward	8-1
Prince Sador	1	104	D. West	4-1
Peedeeque	5	112	S. Young	8-1
Wise Will	10	112	F. Mauro	10-1
Hose	11	107	I. Anderson	30-1
Halle	2	109	P. Ryan	15-1
Bomber	4	109	H. Simmons	20-1
White Ginger	7	107	A. Schl'r	4-1
Pundit	9	112	J. Longden	10-1

EIGHTH RACE—Purse $1,000, claiming, fillies and mares, 4 year olds and up, 1⅛ miles:

Horse.	P.P.	Wt.	Jockey.	Odds.
Chrysmute	4	111	E. Arcaro	5-1
Inscription	11	110	A. Schl'er	10-1
Touche	8	103	No boy	10-1
Legionary	9	115	W. D. Wright	3-1
Miss Capers	1	110	H. Mora	8-1
Miss Pecan	10	115	H. Dabson	4-1
Flying Banner	7	108	J. Stout	20-1
Imperial Polly	2	100	W. F. Ward	20-1
Mincy	3	108	B. Wim'er	20-1
Celtic Legend	5	105	C.K'tsinger	15-1
Wee Emma	6	108	S.Young	15-1
Starwick	12	100	H. Rom'ne	6-1

FAIR GROUNDS ENTRIES.

FIRST RACE—Purse $700, claiming, 4 year olds and up, 6 furlongs:
*Chanting ....102 | *Zekiel 114
*Metaurus ....110 | Kabo 107
Jadaan ....112 | *The Millay 102
Sanctity ....112 | Funderburg 115
*Alma Mae ....102 | *Actdine 114
*Big Bum ....102 | *Miss Lizzie 109
Sadie F. ....114 | Chauvenet 111
*Bareback 110

SECOND RACE—Purse $700, claiming, 3 year olds, 6 furlongs:
Lee Walker ....114 | Facula 104
*Sun Henry ......104 | *Comet o' Jack..100
*Goldkin ....98 | *Cash o' Boy.....100
*King Preston ...100 | Genesee 109
*Deeprock ....95 | *Wild Phara 102
*Feng Lu ....104 | *Chubbins 99
*Little Tramp ....113 | *Wild Love 102
Rebel Flag ....100 | Green Country ...105
*Chief Deputy ...104 | *Take Charge 109

THIRD RACE—Purse $700, claiming, 4 year olds and up, 6 furlongs:
Sky Cloud ....114 | Mindalo 109
Julia Grant ....113 | *Fast Roamer 113
*Old Dominion ...109 | *Immersal 109
*Royal Dusturb ..109 | *Blind Star 113
*Sonny San ....109 | Freeburg Boy 114
Billy I. ....114 | Clasp 109
Overtrick ....114 | News Girl 109
St. Nick ....114 | Leros 126
*Uncle Lester ....109 | *Sis Alice 104

FOURTH RACE—Purse $700, claiming, 4 year olds and up, 1 mile and 70 yards:
*Out of Step ....108 | *Los Molinos 108
Just Dun ....113 | *Grey Shot 103
Urchin ....113 | *Hi Vic 108
*Chehalis ....108 | Little Hero 113
*Irisheen ....103 | *Miles Standish...108
Doctor C. N. .....113 | *Miss Joker 103
*Spearulus ....107 | *Masked Coella ..103
*Hey Flirt ....108 | *Maxine B. 103
Golden Pigeon ...112 | *Magic Line 108

FIFTH RACE—Purse $700, claiming, 4 year olds and up, 1 mile and 70 yards:
*Ladino ....108 | *Sister Jean 107
*Scout Lass ....99 | *High Diver 112
*Norman D. ....112 | *Mymiss 103
*The Break ....108 | *Poop Deck 112
*Synod ....108 | *Bay Boy 108
Acautaw ....113 | *Wispy 107
Major Greenock...117 | *Joe Jay 108
*Pretty Taw ....99 | *Roberta 99
*Equanimity .....103 | Tiempo 108

SIXTH RACE—Purse $800, claiming, 4 year olds and up, 6 furlongs:
*Gold Mesh ......103 | *Yule Star 111
Chancing ....110 | *Suaw Lady 106
*Hastinola ....100 | Chancer 107
Bartering Kate ...109 | Navanod 104
Me o' My 117

SEVENTH RACE—Purse $700, claiming, 4 year olds and up, 1 mile and 70 yards:
*Wardell Ormont.103 | *Felwyn 103
*Tipinn ....108 | *Dame Grundy ...103
*Technocracy ....108 | Teddy Carl 113
*Hymarque ....103 | *Topway 108
*Baby Joe ....112 | Tight Wad 113
*Browbeaten .....108 | *Telling You 108
*Threatening .....108 | Spur Flower 112
*All Rowes ....103 | *Spickeen 108
*Almarine ....103 | Mario 113

EIGHTH RACE—[Substitute]—Purse $700, claiming, 4 year olds and up, 6 furlongs:
*Cheer Star ....104 | *Just High 117
*Parva Stella .....104 | Shady Girl 109
Idle Elf ....114 | *The Pelican 109
Zowie ....109 | Black Sod 109
*The Jurist ....109 | *Little Marcella ...108
Wichita Man ......114 | *Gumption 104
Polly Barcarol ....109 | Civil War 114
Merge ....114 | Toano 109
*Chatuga ....104 | *Prince Pad 113

Daily Doubles

HIALEAH PARK.

Odessa Beulah and High Omar.........$63.40

FAIR GROUNDS.

Prince Argo and Jackknife............$109.60

GILBEY'S Spey Royal

THE ORDER OF THE DAY

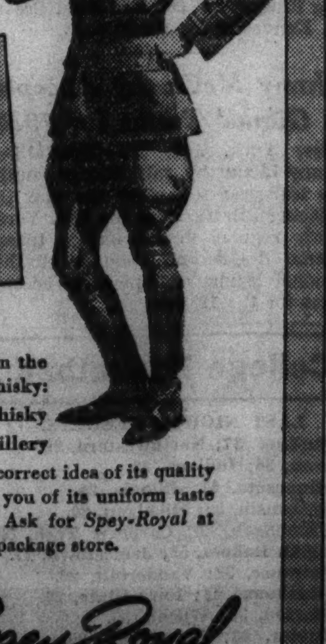

100% SCOTCH WHISKIES EVERY DROP AT LEAST 10 YEARS OLD MADE IN THE GILBEY DISTILLERY AT ROTHES, SCOTLAND

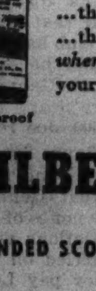

Look for two things on the label of *Spey-Royal* Whisky:
1. The Age of the Whisky
2. Name of the Distillery
...the first gives you a correct idea of its quality ...the second assures you of its uniform taste *wherever you buy it.* Ask for *Spey-Royal* at your favorite bar and package store.

GILBEY'S Spey Royal

BLENDED SCOTCH WHISKY · DISTILLED IN SCOTLAND

Illinois Agents:
Deligiannis Brothers | Royal Drug Co.
Chicago

America's Sunniest Winter Resorts

in ARIZONA CALIFORNIA

There's a place to measure up to your Winter vacation ideals among the myriad resorts of the colorful, inviting Southwest.

If you want to camp under a summery sun or glistening stars with your only companion a friendly pinto, you can. Or if you prefer your pleasures amid the modern comforts of a palatial hotel, guest ranch or inn, they're there, too.

You go *direct*—from Chicago—soonest to sunshine on the Rock Island. Service is supreme on the All-Pullman **Golden State Limited**, the fine **Apache**, or the Luxury-Economy **Californian**. 3 trains daily—all completely air-conditioned. Morning and evening departures—morning or evening arrivals.

Learn all—here's a coupon.

L. H. McCORMICK, Assistant General Passenger Agent
Rock Island Lines
179 W. Jackson Blvd., Chicago, Ill., Phone Wabash 3200
Please send me Arizona-California literature and complete travel information.
Name..
Address..
City .... State..................

Rock Island

Route of the Rockets

CRANE JUNIORS BEAT M'KINLEY QUINTET, 47-24

Seniors Triumph, 44-26; Tuley Wins.

Crane Tech's junior basketball team scored its third victory in the west section of the Chicago Public High School league by defeating McKinley, 47 to 24, at the Crane gymnasium yesterday. Goldberg led Crane with six field goals and two free throws.

Crane's senior squad also triumphed over McKinley, 44 to 26. It was Crane's second victory in three starts and it is now tied with Tuley for second place. Tuley won its second game by routing Foreman, 55 to 43, on the Tuley court.

Levin, guard, and Roberts, center, led the Tuley attack against Foreman, the former collecting 16 points and Roberts 15. It was Foreman's third straight defeat. Tuley led at the end of the first half, 26 to 19.

Quin, Allison, and Marshall starred for Crane's seniors against McKinley. Quinn scored five field goals and four free throws, while Allison and Marshall each collected four baskets. McKinley, however, held an 18 to 13 advantage at the end of the first half.

The lineups:

CRANE [44].	B	F	P	McKINLEY [26].	B	F	P
Sidlaskas,f	2	5	0	Colamattico,f	4	2	0
Burrows,f	2	0	2	Snese,f	1	1	0
Quinn,c	5	4	4	Kowtoff,c	3	4	2
Salerio,g	0	0	0	Karris,g	0	1	2
Cammarata,g	0	0	4	Wade,g	0	1	4
Allison,c	4	0	2	Yangas,f	0	1	3
Marshall,f	4	0	3	Izzi,g	0	0	1
Diamond,f	0	1	2				
Kozinski,g	0	0	2				
TULEY [55].	B	F	P	FOREMAN [43].	B	F	P
Robin,f	2	4	3	Malone,f	2	0	1
Opatowsky,f	5	1	1	Wroblewski,f	6	1	2
Roberts,c	7	1	3	Kilberg,c	4	0	0
Levin,g	6	4	2	Wistert,g	0	2	4
Baranowski,g	2	2	2	Leverson,g	2	2	3
Bykevicke,f	0	0	1	Hackbarth,f	3	0	3
Glick,c	0	0	1	Paolski,f	2	0	3
Kolokowski,g	0	0	1	Betlsck,g	2	1	0
Roth,f	0	1	0	Cieniuch,g	0	0	1
Kuklewicz,g	1	0	0				
CRANE [47].	B	F	P	McKINLEY [24].	B	F	P
Callas,f	4	1	4	DeFilippis,f	2	1	0
S. Lebow,f	3	0	1	Ciccone,c	3	1	4
Moskovitz,c	0	0	1	Trisiano,c	0	1	1
Epstein,g	1	0	0	LaMarbera,g	1	0	3
Goldberg,g	6	2	2	Lucas,g	1	2	0
Bleck,c	0	0	2	Monaco,g	0	0	1
Zeuner,f	1	0	0	DeStefano,f	2	1	0
Siegel,g	0	1	0	DeGeorge,g	0	0	1
J. Lebow,f	2	0	2				
Bratis,f	0	0	2				
Steinholts,g	2	1	1				

ABRAHAMS GAINS SEMI-FINALS IN 'Y' HANDBALL PLAY

Bill Abrahams, defending champion, representing Lawson, reached the semi-finals of the Y. M. C. A. city handball tournament last night in the Hyde Park Y.

Abrahams won from Hank Schultz of Irving Park, 21-11, 17-21, 21-18, and will meet John Garvey of Hyde Park, who won by default from Dick Martin of the 11th street branch, tomorrow night.

Dave Humick of Lawson won his quarter-final assignment from Ladd Ottofy of Irving Park, 21-13, 18-21, 21-13, and George Carson of Englewood won from Jake Rashkin of Hyde Park, 21-10, 17-21, 21-9. They also will meet tomorrow night.

Donoghue Names Central A. A. U. Cycling Committee

George Donoghue, president of the Central A. A. U., yesterday announced the personnel of the cycling committee for this district. Fred Steers, member of the American Olympic executive committee, was named chairman. Walter Simonson and Theodore Becker will act as vice chairmen. Other members are: Harry Berz, Roy E. Davis, Jack Elder, Herman Hoffmann, Arthur Klemm, Walter Kronvold, Frank Lemajeur, William MacBottema, Leonard Matson, John Mesch, John Mock, Nicholas Molloy, Carl Stockholm, Owen Van Camp, and Walter Wright.

Von Schacht Is Given Decision Over McMillen

Frederich Von Schacht defeated Jim McMillen in their wrestling match at White City last night. McMillen, who had been warned by Referee Earl Mollohan on several occasions during the bout for illegal use of the ropes, had Von Schacht down and was strengthening his hold by using the ropes when the referee raised Von Schacht's hand in token of victory. Other results:

Ruffy Silverstein threw Jack Claybourn, 15:09.

Farmer Mack and Paul Miller drew, 30:00.

Gorilla Grubmyer threw Roy Rickenbacher.

Joe Dvorak threw Soldier Thomas, 9:58.

PLAN WATER CARNIVAL.

A water and athletic carnival for members and guests will be held Jan. 26 at the Skyline Athletic club, 188 West Randolph street.

NEW YORK CENTRAL
Travel Bargains

ROUND TRIP

PITTSBURGH $7.00
BEAVER FALLS - $6.50
NEW BRIGHTON - 6.50
YOUNGSTOWN - 5.50

CINCINNATI . $5.00

Going Saturday, January 22
Return Sunday, January 23

Trains for Cincinnati leave from Central Station, Michigan Avenue and Roosevelt Road. Trains for other points leave from La Salle St. Station.

For train schedules consult agent
Or Phone WABash 8700

NEW YORK CENTRAL SYSTEM

MOON MULLINS—A WHITE COLLAR MAN

A LUNCH FOR ME, PET?
YAS! I'M SICK AND TIRED OF SEEIN' YOU LAYIN AROUND HERE ON YOUR LAZY NECK- GO OUT AND GET YERSELF A JOB!
JAN 18
JUST LIKE A WOMAN. EXPECTIN' ME TO THROW MYSELF UP FOR GRABS AND LET SOME TOUGH BOSS SHOVE A PICK AND SHOVEL IN MY HANDS AND PUT ME TO WORK.
BUT I'LL SHOW HER I AIN'T LAZY- I HAVE SOME AMBITION.. ----HUMMM
BANK NITE TONIGHT $1,500.00
WHEN US MULLINSES GOES AFTER DOUGH WE GOES AFTER BIG DOUGH- PERSONALLY, I'M TH' ADVENTUROUS TYPE WHICH'D RATHER TAKE A CHANCE ON GETTIN' $1500.00 SETTIN' IN A COMFORTABLE SEAT ALL DAY THAN $1.50 PUSHIN' A WHEELBARROW.
Wiens

Reg. U. S. Pat. Off.: Copyright, 1938, by Chicago Tribune-N. Y. News Syndicate, Inc.

Three Matches Open A. A. U. Handball Play

The Central A. A. U. state handball doubles tournament opened with three matches last night in the Madison A. C. Ray Barnes and Joe Duffy of the Joliet Y. M. C. A. defeated Mike Gentile and Larry Fall of the Madison A. C. in the closest match. The scores were 18-21, 21-18, 21-17. Other results:

Ed Plotter and John Zeppel, Oak Park Y. M. C. A., defeated James Hillman and Sam Snyder, J. P. I., 21-6, 21-12.

Bob Nelson and Fred Dillon, I. A. C., defeated Ed Carrol and Louis Andelman, Midwest A. C., 21-14, 21-18.

Ed Gleason and Tom Kavanaugh, Madison A. C., won by default from July Borella and Bunny Leavitt, La Salle Y. M. C. A.

A. A. U. DENIES 'THEFT' OF BIKE JURISDICTION

New York, Jan. 17.—(AP)—The Amateur Athletic union was accused today of "stealing amateur cycling away from the National Cycling association," and promptly retorted that it had assumed jurisdiction over the sport at the specific request of the Amateur Bicycle league.

"The National Cycling association," said a statement issued over the signature of Patrick A. Mulvey, chairman of the board of control of the N. C. A., "contends that the movement of the Amateur Athletic union to take over control of amateur cycling in the United States is an outlaw movement' and that any bicycle rider competing under their jurisdiction will be suspended from cycling all over the world.

Dan Ferris, national secretary-treasurer of the A. A. U., said the A. A. U. had consented to assume jurisdiction over the sport at its recent convention in Boston only after it had been asked to do so by the Amateur Bicycle league, which for years had held a working agreement with the National Cycling association.

SHAW IS NAMED AUTO CHAMPION BY A. A. A. BOARD

New York, Jan. 17.—(AP)—Wilbur Shaw, Indianapolis, was designated 1937 champion of the world's automobile race drivers by the American Automobile association contest board tonight.

Shaw totaled 1,140 points. Ted Horn, Los Angeles, was second with 860 points, and Bern Rosemeyer, German star who drove to victory in the Vanderbilt cup race in New York last year, was third with 600 points.

Louisville Country Club Gets Intercollegiate Golf

Louisville, Ky., Jan. 17.—(AP)—The Louisville Country club announced today its acceptance of the 1938 intercollegiate golf tournament. No date has been set, but June 27 was suggested for starting play.

Prep Basketball

YESTERDAY'S RESULTS.

CITY LEAGUE.
Seniors.
Tuley, 55; Foreman, 43.
Crane, 44; McKinley, 26.
Juniors.
Crane, 47; McKinley, 24.

GAMES TODAY.

CATHOLIC LEAGUE.
[Lights and Heavies.]
Fenwick at Loyola.
De Paul at St. Patrick.
St. George at Weber.
St. Ignatius at St. Philip.
Joliet at Leo.
De La Salle at Mount Carmel.

NORTHWEST CONFERENCE.
[Lights and Heavies.]
Grant at Lake Forest.

CITY LEAGUE.
Juniors.
Manley at Phillips.
Kelly at Lindblom.
Harrison at Tilden.
Du Sable at Farragut.

WEST SUBURBAN LEAGUE.
[Lights and Heavies.]
La Grange at Downers Grove.
Maine at Glenbard.
York at Riverside.

MICHIGAN BEATS STATE WRESTLING RIVALS, 32 TO 0

Ann Arbor, Mich., Jan. 17.—[Special.]—Michigan scored its second successive shutout victory over Michigan State's wrestling team tonight, 32 to 0. The Wolverines won three of their matches on falls and a fourth on a forfeit. Harland Danner of the Michigan team won his 155 pound match by forfeit when Bill Mason was injured in the opening seconds of their match. Summaries:

118 pounds, Speicher [M.] defeated Purdy [S.]; 126 pounds, Cameron [M.] threw Ball [S.], 8:15; 135 pounds, Thomas [M.] threw Crowe [S.], 4:22; 145 pounds, Harold Nicholas [M.] defeated Freiberger [S.]; 155 pounds, Danner [M.] defeated Mason [S.], forfeit; 165 pounds, Morgan [M.] threw Kellogg [S.], 2:15; 175 pounds, Bird [M.] defeated Slezak [S.]; heavyweight, Don Nichols [M.] defeated Stevenson [S.].

ARMOUR TECH FACES ELMHURST QUINTET TODAY

The Armour Tech basketball team, which has lost five straight games, will meet Elmhurst in the 108th Engineers armory at 4 o'clock this afternoon.

Elmhurst has won six games while losing two, to Wheaton and North Central.

Coach Grant Stenger, in an attempt to find a scoring combination, has rearranged the Armour lineup, giving Lloyd Norkus and Bill Scherer, rereserves, starting positions. Lineups:

ARMOUR.		ELMHURST.
Scherer	F	Schlesinger
Norkus	F	Schoettle
Swanson	C	Hakewill
O'Connell	G	Eizner
Henriksen	G	Dreusicke

Armour Tech Swimmers Beat Wilson Junior, 37-36

Armour Tech defeated Wilson Junior college in a swimming meet at Wilson, 37 to 36, yesterday. The medley relay was the deciding event, Windblad, Svagdis and Downning defeating Gay, Oury and Sherman in 1:14. Seeley of Wilson, was high point man with twelve.

AT HILLMAN'S—FOR TUESDAY!

Prices Reduced 30%

On Nationally Known 4 Yr. Old Bottled-in-Bond

BOURBONS

•Old Taylor.....
•Old Grand-Dad..
•Old Sunnybrook..
•Hill and Hill.....

FULL PINT $1.69
Formerly at $2.19 to $2.49

FULL QUART $3.29
Formerly at $4.25 to $4.89

In line with our policy of bringing to our patrons first notice of a change in market, we offer these famous pre-prohibition brands at the lowest prices since repeal.

Hillman's

5 Complete Liquor Departments

28 W. Washington St. near State	In Sears at State and Van Buren	4631 Broadway at Wilson	In Sears, Homan and Arthington	In Sears, 63rd and Halsted

Purdue Deals N. U. First Big 10 Defeat

[Continued from first sport page.]

the Gophers ahead. They never relinquished the lead.

Pick Dehner, Illini center, topped the scorers with six baskets and two free throws, but Gordon Addington, Gopher forward, was only a point behind with six and one. John Kundla made five goals.

ILLINOIS [29].	B	F	P	MINNESOTA [41].	B	F	P
Boudreau,f	2	2	2	Kundla,f	5	0	2
Hapac,f	2	3	3	Addington,f	6	1	3
Frank,f	0	1	1	Halverson,f	0	0	1
Bennis,f	0	0	0	Manly,c	1	0	2
Dehner,c	6	2	2	Spear,c	2	1	1
Nisbet,g	0	0	2	Maki,g	3	3	2
Lasater,g	0	1	1	Johnson,g	0	0	0
Davies,g	0	0	0	Rolek,g	0	3	1

Free throws missed—Hapac, 3; Dehner, 4; Nisbet, Lasater, 2; Kundla, 2; Manly, 2; Spear, Rolek.

Officials—Clarno, Bradley; Lewis, Wisconsin.

IOWA BEATS INDIANA

Bloomington, Ind., Jan. 17.—[Special.]—Paced by Nile Kinnick, sophomore forward, and Jack Drees, veteran center, Iowa tonight defeated Indiana for the second time this season, 36 to 32, before 6,000 spectators.

Indiana's fast breaking attack clicked effectively in the first half which ended with the Hoosiers ahead, 20 to 19, but the Hawkeyes turned on more power after the intermission. After Van Ysseldyk's scoring dash under the basket put Iowa ahead, 33 to 32, Stephens' free throw and field goal clinched the victory for Iowa in the closing minute of play.

Drees Leads Scoring.

Drees took scoring honors with four field goals and a free throw, while Kinnick of Iowa and Birr, Indiana center, were runnersup with four baskets each.

Baskets by Birr, Andres, Huffman and Johnson gave Indiana a 9 to 2 lead in the first five minutes but the Hawkeyes slowly pulled up. Kinnick, Drees, and Van Ysseldyk shared honors in the first half comeback of the Hawkeyes. The score was tied three times in the last period at 20-20, 26-26, and 31-31.

INDIANA [32].	B	F	P	IOWA [36].	B	F	P
Johnson,f	2	0	1	Stephens,f	2	3	3
Platt,f	3	3	2	Kinnick,f	4	0	0
Birr,c	4	0	3	Drees,c	4	1	3
Andres,g	1	4	2	Queens,g	0	0	1
Huffman,g	1	1	1	V. Ysseldyk,g	2	4	1
Stevenson,f	1	1	1	Evans,c	0	0	2
Ooley,c	0	0	1	Hohenhorst,g	1	0	1
				Johnson,f	1	0	0
				Bowman,g	0	0	0

Free throws missed: Johnson, Platt [2], Birr [2], Huffman, Stevenson, Stephens, Dress [2], Evans [2], Kinnick.

Tommy Bridges Doesn't Like Tigers' 1938 Terms

Nashville, Tenn., Jan. 17.—(AP)—Tommy Bridges, righthand pitcher of the Detroit Tigers, took one look at his 1938 contract today, tossed the document into a desk drawer and went quail hunting. Mrs. Bridges said her husband was not satisfied with the terms.

Morton's 14 Free Throws Defeat Wilson, 36 to 35

The Morton junior college basketball team defeated Wilson last night, 36 to 35, on the Morton court. Morton led at the half, 14 to 13.

Free throws decided the game, Tlaba scoring eight, Martin five, and Baronti one for a total of 14 points.

MORTON [36].	B	F	P	WILSON [35].	B	F	P
Jilinek,f	2	0	2	Ball,f	5	1	4
Tlaba,f	0	8	2	Salazar,f	2	1	0
Martin,c	3	5	4	Jordan,c	1	0	4
Boos,g	2	0	3	Charlton,g	2	2	3
Biarge,g	0	0	3	Kaplan,g	0	1	2
Mickleson,f	2	0	2	Johnson,f	0	0	1
Baronti,g	2	1	1	Ginson,f	1	0	4
				Mosely,c	0	1	1
				Byrd,g	3	1	1
				Garner,g	0	0	1

Southtown Ice Meet First of Four in Week

Earl W. Solem, president of the Illinois Skating association, whose ice skaters, because of the abundance of ice, have not missed a Derby this winter, announced last night the busiest week of the year begins tomorrow night when the Southtown Sportsmen hold the first night meet of the season. There will be four tournaments in five days.

Following the Southtown Derby, which will be held in Tuley park, 90th street and South Park avenue, comes the first outdoor ice carnival of the winter in Garfield park, Friday night. The program will include racing, comedy acts, figure skating by the Arena skaters, demonstrations by the Chicago Blackhawks and C. Y. O. Shamrocks hocky teams and novelty events.

Park Skaters Meet.

Charles P. Mustard of Chicago park district, No. 3, has scheduled a meet Saturday afternoon in Garfield park open to all skaters of the association and boys and girls from the twelve major west side parks. The annual Olympic Skating club Derby is scheduled for Sunday afternoon in Garfield park.

These four meets will give the skaters who had bad luck in the Tribune's 21st annual Silver Skates derbies last Sunday a chance to prove their ability to beat the champions.

Bob Heckenbach, winner of the 1938 senior Silver Skates, has established himself as a major threat to Vic Ronchetti and Eddie Schroeder, both former Silver Skates winners.

Watch Those Sisters.

The Swierkos sisters, Helen and Genevieve, have shown by their efforts in the Silver Skates that they are on the road to top honors this season. Genevieve was first, but was disqualified, and Helen, who was second, won the senior women's 1938 Silver Skates title.

Goodfellow Lost to Detroit Sextet for Four Weeks

Detroit, Mich., Jan. 17.—[Special.]—Dr. C. L. Tomsu, Detroit Red Wings' club physician, today said Ebbie Goodfellow, injured defense man, would be out of the lineup for four weeks. Dr. Tomsu announced after an examination that Goodfellow suffered a fractured ankle.

COLLEGIANS AND CICERO QUINTET BATTLE TONIGHT

The Collegians colored quintet will battle the leading Maciejewski Cicero Merchants in the most important game of the first round of play in the Windy City Basketball league tonight at the Park Casino, Madison street and Hamlin avenue.

The Collegians must win tonight to qualify for first round honors. In the co-feature the Chicago Hebrews will meet a strong opponent in the north side Kokots.

Iowa State Wrestlers Defeat Illinois, 18½ to 7½

Ames, Ia., Jan. 17.—(AP)—The Iowa State college wrestling team defeated Illinois tonight, 18½ to 7½. Summaries:

118 pounds, Holman [Ill.] and Stuart [I. S.] drew; 126 pounds, Sapora [Ill.] and Larson [I. S.] drew; 135 pounds, Kirstein [I. S.] threw Emmons [Ill.], 3:05; 145 pounds, Capt. Linn [I. S.] defeated Deutchman [Ill.]; 155 pounds, Cox [I. S.] defeated Lynch [Ill.]; 165 pounds, Capt. Ginay [Ill.] defeated Loucks [I. S.]; 175 pounds, Henderson [I. S.] defeated Muiter [Ill.]; heavyweights, Al Stoecker [I. S.] and Battaglia [Ill.] drew.

MINNESOTA BAN ON ICE FISHING ANGERS ANGLERS

State Tries to Keep Male, Female Balance.

BY BOB BECKER.

Northern Illinois fishermen who like to catch crappies and other fish through the ice are lucky that the Minnesota conservation department isn't regulating this sport in the state of Illinois.

The authorities in Minnesota have banned all ice fishing in that state except for rough fish, contending that the winter fishing destroys the balance between male and female fish population. The conservation department states that female fish are easily caught at this time of the year because they are active and feeding while developing spawn.

Male Fish Dormant.

The male fish, on the other hand, are more or less dormant during the winter months. As a consequence the male fish population is outnumbering the female about 10 to 1 in many waters, according to Minnesota authorities.

Game wardens' reports from all sections of Minnesota indicated that from 75 to 90 per cent of the fish caught through the ice were females.

As a result of the outlawing of ice fishing, protests were received from hundreds of winter anglers. But the conservation department overruled their protests by showing that only slightly more than one per cent of all fishermen are ice fishermen. Of the 482,383 licenses sold in the state in 1937, only 5,400 were sold in the first three months of the year, the chief winter fishing months. The conservation department felt that it would be endangering the sport of 99 per cent of the anglers by allowing that one per cent to enjoy winter fishing.

Helps Aërate Water.

Critics of the new law contended that the holes that winter fishermen make in the ice help to aërate the water. They said that to stop this activity would destroy more fish through smothering under the ice than would be saved by banning winter fishing.

J. O. Nelson, superintendent of Minnesota fish propagation, stated that such a contention was untrue. "Eminent fish culturists," he said, "hold that there is little value in chopping holes in the ice to admit air. Very little water is aërated by a one foot hole in the ice and the hole freezes over as soon as the fisherman leaves it. It takes a wind and waves to properly aërate water."

THERE'S A BARREL OF QUALITY IN EVERY BOTTLE OF OLD QUAKER

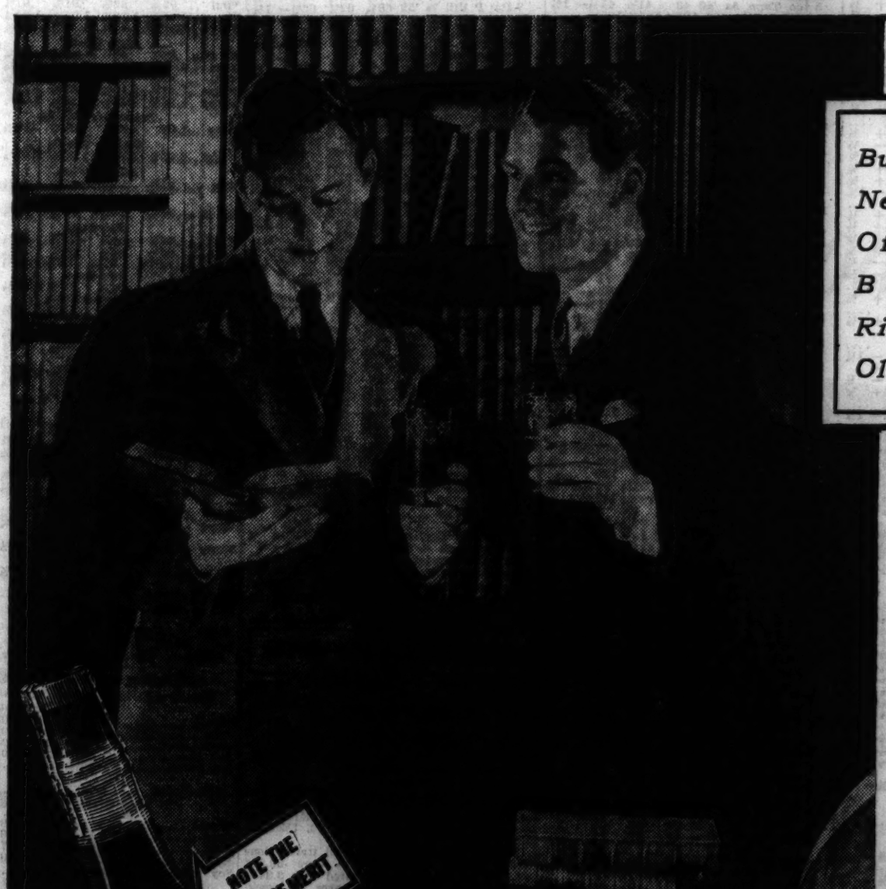

But You Never Need A Barrel Of Money To Buy This Richer 2 Year Old Whiskey.

YOU'LL find OLD QUAKER a "best seller" because it's richer whiskey that you don't have to be richer to enjoy. Aged 2 full years in temperature controlled warehouses, in our opinion it's the mildest, mellowest 90 proof straight whiskey on the American market. Just try OLD QUAKER today!

ALSO IN HANDY PINT FLASKS

90 PROOF

SCHENLEY'S

OLD QUAKER BRAND

STRAIGHT BOURBON WHISKEY

Also available in Rye

STORED IN TEMPERATURE CONTROLLED WAREHOUSES

Copr. 1937—THE OLD QUAKER CO.—LAWRENCEBURG, INDIANA

PENNSY, OTHER ROADS REPORT INCOME SLUMP

Some Lose on November Operations.

Several railroads yesterday reported sharp declines in earning power in November, 1937, compared with November of the preceding year.

Pennsylvania railroad had a net loss in November of $226,290, compared with net income in November, 1936, of $3,568,227. For the first eleven months of 1937, net income was $36,743,401, or $2.03 a share, compared with $33,730,691, or $2.56 a share in the corresponding 1936 period.

Atchison, Topeka and Santa Fe net income dipped in November, 1937 to $10,639, compared with $1,571,811 in the corresponding 1936 month. The road showed net income in the first eleven months of $6,482,939, or 32 cents a common share, compared with $7,142,526, or 60 cents a share in the first eleven months of 1936.

I. C. November Net $173,717.

The Illinois Central reported November net income of $173,717, but showed a net loss for the first eleven months of 1937 of $192,005. These figures compared with net income in November, 1936, of $650,576, and net loss for the first eleven months of 1936 of $1,156,028.

In November, 1937, the Union Pacific railroad had net income of $2,418,322, against $3,097,685 in November, 1936. The road had for the first eleven months of 1937 net income of $14,745,034, or $4.99 a common share, compared with income of $17,242,471, or $6.11 a share in the corresponding 1936 period.

Southern Pacific company showed a net loss of $1,038,426 for November, 1937, and net income for the first eleven months of $1,122,601, or 30 cents a share, compared with net income in November, 1936, $2,262,456, and net income in the first eleven months of 1936 of $10,450,706, or $2.77 a share.

Great Western Shows Loss.

The Chicago Great Western reported a net loss in November, 1937, of $17,792, against net income of $104,679 in the corresponding 1936 month.

Earnings reports issued by railroads yesterday follow:

	Net income. November.	
	1937.	1936.
Alab Gt Southern..$	30,066	$ 79,725
Ann Arbor	10,108	13,644
Cent R R of N J	10,639	1,571,811
Chic Gt West	*436,733	*288,461
Fla E Coast	*17,792	104,679
Ill Cent	*193,505	*164,842
Gulf Mob & N	173,717	650,576
K C South	77,686	77,686
L and Nashville	53,066	24,236
Mobile and Ohio	295,461	1,126,382
Penna R R	*156,332	1,191,836
Seabord Air Line	*226,290	3,568,227
South Pac	*671,676	245,574
South Rwy	*1,038,426	2,262,456
Union Pac	*290,731	600,024
Wabash	2,418,322	3,097,685
Yazoo & Miss Vly	*876,527	118,090
	First 11 months.	
Alab Gt South ....$	954,053 $	693,187
Ann Arbor	*116,874	*55,107
Chic Gt West	6,482,939	7,142,526
Cent R R of N J	*897,581	160,726
Fla E Coast	*1,680,064	*2,810,941
Gulf Mob and N	*2,050,379	*2,113,146
Ill Cent	405,368	899,600
K C South	*192,005	*1,156,028
L and Nashv	826,556	563,692
Mobile and Ohio	6,890,732	8,648,930
Penna R R	*515,380	*409,180
Seaboard Air Line	26,745,401	33,730,691
South Pac	*4,915,242	*5,665,091
South Rwy	1,122,601	10,450,706
Union Pac	756,265	3,100,923
Wabash	14,745,034	17,242,471
Yazoo & Miss Vly	*2,382,421	*1,747,514
*Net loss.	1,205,201	682,822

Investors' Guide

(Registered U. S. Patent Office.)

Tuesday, January 18, 1938.

[Copyright: 1938: By The Chicago Tribune.]

Commonwealth Edison.

Investors' Guide: I am writing you these few lines in regard to Commonwealth Edison stock. Is it considered a safe investment?—Mrs. B. H.

Answer: Commonwealth Edison company, one of the largest public utility operating organizations in the United States, supplies the entire electric light and power requirements of the city of Chicago. Population served is around 3,500,000.

In addition to serving homes, stores, and factories, Commonwealth Edison sells power to Chicago elevated and surface transit lines and to electrified divisions of the Illinois Central railroad. The complete 1936 report of the company showed the following divisions of electric revenue for the year: Sales to residential users, 33 per cent; to large light and power consumers, mostly industrial, 33½ per cent; to retail commercial users, 24½ per cent, and railways and other utilities, 9 per cent.

During 1937 a plan was virtually consummated for simplifying control of Commonwealth Edison over affiliated companies. Under the plan almost all securities of Public Service Company of Northern Illinois, Western United Gas and Electric company, and Illinois Northern Utilities company in the hands of the public were retired or exchanged for securities of Edison. There was no physical merger of the properties.

The plan also called for reduction in the par value of Edison stock from $100 to $25 and the splitting of the old shares into four new shares. The company has announced that it will apply for listing of its common stock on the New York Stock exchange.

Gross revenues for eleven months ended Nov. 30, 1937, were $79,578,305, against $75,446,371 in the same 1936 period. Net income for the 1937 period increased to $13,346,511, or $1.73 a share, from $9,146,318, or $1.42 a share in the 1936 period. Record of earnings in recent years:

	Gross earnings.	Net income.	*Earned per com. shr.
1936 ..	$82,980,994	$10,943,742	$ 6.80
1935 ..	79,146,744	10,455,588	6.50
1934 ..	75,940,219	8,391,889	6.39
1933 ..	72,583,812	7,408,655	4.57
1930 ..	84,004,438	18,025,468	13.14
1929 ..	83,486,744	17,376,470	13.84

*On the basis of average number of old shares outstanding during the period.

Current assets at the end of 1936 were $51,799,249 against current liabilities of $34,249,810.

Dividends on the new common are being paid at an annual rate of $1.25 a share. An extra of 31½ cents a share was paid Dec. 1, 1937.

NEW YORK BOND TRANSACTIONS

BOND AVERAGES

[Compiled by the Associated Press.]

	20 rails.	10 indus.	10 util.	10 forgn.
Net change	—.2	.....	—.6	+.2
Monday	*68.7	97.9	91.3	67.0
Prev. day	68.9	97.9	91.9	66.8
Month ago	73.7	96.9	91.4	66.1
Year ago	99.0	104.2	102.8	73.7
1937-'38 high	99.0	104.4	102.8	74.7
1937-'38 low	68.7	95.5	90.3	64.2
1936 high	98.3	104.4	103.1	73.0
1936 low	86.9	101.8	99.3	67.6
1932 low	45.8	40.0	64.6	42.2
1928 high	101.1	98.9	102.9	100.5

10 Low Yield Bonds.

Monday	107.0	Prev. day	106.9
Month ago	106.9	Year ago	113.4
1937-'38 high	113.7	1937-'38 low	105.6
1936 high	113.5	1936 low	110.2
1928 high	104.4	1932 low	86.8

*New 1937-'38 low.

DOMESTIC.

Sales, thous.		High.	Low.	Close.	Net chge.
5	Alleghany 5s '44	76	75	75	— ¾
19	do 5s '49	66	64	64	— 3½
9	†do 5s '50 st	34¾	34	34	— ¾
7	AllegVal 4s '42	108	107¾	107¾	— ¼
3	AlliedStr 4½s'50	90¾	90½	90½	— 1½
3	do 4½s '51	85½	85½	85½	— 1½
10	AlliedChal 4s '53	105	104¾	105	....
10	AmAirFor 5s2030	58¼	57	57	— 1½
2	AmIGCh 5½s'49	103¾	103½	103½	....
2	AmInt 5½s '49	98¼	98¼	98¼	— 1
18	AmT&T 5½s '43	113¼	113	113	+ ¼
17	do 3¼s '66	101¾	101¼	101¾	+ ¼
13	do 3¼s '61	101¾	101¾	101¾	+ ¼
1	AmWWAR 6s '75	95½	95½	95½	+ ½
13	AnacCop 4½s'50	105	104¾	105	....
10	‡AnrCN1t deb '67	29	29	29	— ¼
29	Arm Del 4s '57	93	93	93	— ¼
12	do 4s '55	93¼	92¼	92¼	— ¼
81	AT&SF 4s '95	109¼	108¾	108¾	— ¼
35	ACLine 1st 4s'53	91	91	91	— 1
3	do 4½s '64	73½	73½	73½	+ ¼
6	Atl&Dan 1stse'48	31¾	31¼	31¼	+ ¼
1	AtlGu&WI 5s '59	58	58	58	— 1½
23	B&O rfg 6s '95	38	36	36	— ¾
13	do 1st 5s '48	69¼	68	68	— 1¾
25	do rfg 5s '95	33¾	31	31	— 2¼
42	do 5s '96F	33	30	30	— 2½
25	do 5s 2000D	32	29½	30½	— 3
101	do cv 4½s '60	28½	26¼	25½	— 2½
25	do 4s '48	64½	63¼	63¼	— 1¾
10	do 5s SW '50	49¾	49	49	— ¼
8	BanAAr cm4s'51	106	105¼	105¼	+ 1¼
1	Beech Cr 3½s '51	93¼	93¼	93¼	— ¼
3	BellTPa 5s '48	B.119¼	119¼	119¼	— ¾
3	do 5s '60C	127	126¾	126¾	— ¼
26	Beth Stl 4¼s '60	103¾	103¾	103¾	— ¼
8	do 3¾s '66	95¾	95¾	95¾	— ¼
3	Bos&Me 5s '67	38	38	38	— 1¼
10	do 5s '55	38	38	38	— 1¼
6	BklnEdis 3¼s'66	103¾	103½	103½	— ¼
18	BklnMTr 4½s '66	60¼	58½	59½	— 2
1	BklnUE 1st 5s'50	78¼	78¼	78¼	— 2
1	BklnUGas 6s'47	106½	106½	106½	+ ½
19	do 5s'50	107¾	106¾	107	....
1	do 5s '55	71	71	71	— ¼
15	do 5s '57B	95½	94¾	94¾	— ¼
11	Buf R&P 4½s'57	36¼	36	36	— ¼
1	Bush T 5s '55	40	40	40	— 2
3	Can N 5s'69July	116¼	116¼	116¼	....
1	do 5s '69 Oct	118¾	118¾	118¾	— ¼
2	do 4¾s '55	103½	103¾	103¾	+ ¼
3	do 4½s '55	116¼	116½	116½	— ¼
11	do 4½s '56	114¼	113½	113¾	— ¼
11	do 4½s '57	113¾	113¾	113¾	— ¼
3	Can Pac 5s '54	103¾	103¾	103¾	+ ¼
3	do 4½s '46	102¼	102¼	102¼	— ¼
5	do 4½s '60	98½	98	98	....
17	do 4s perpet	85¼	85	85¼	+ ¼
3	Caro C&O 5s '38	88¼	88	88¼	+ ¼
3	Car & Ad 4s '81	53	53	53	— 3
6	†Cen of G cn5s'45	11¾	11¾	11¾	— 3
15	CenNHG&H3½s'65	107¾	107¾	107¾	— 1¾
6	Cen NYP 3½s'62	104¾	104¾	104¾	....
5	Cen P 5s '60	71¼	71¼	71¼	— ¼
31	do 1st 4s '49	95¾	95½	95½	— ¼
1	Cen RRNJ5s'87reg	28	28	28	....
1	Certain-td 5½s'48	63	63	63	+ ½
1	C&O cn 5s '39	105¾	105¾	105¾	— ¼
7	do 4½s '92	95¾	95¾	95¾	....
2	do rfg 3½s '96D	95¾	95¾	95¾	....
4	do rfg 3½s '96E	95¾	95¾	95¾	....
13	Ch&Alton 3s '49	26½	26	26¼	+ ¼
27	CB&Q rf 5s '71A	107	106	106	— 1¼
7	do 4¾s '77	103¼	102	102	— 1¼
88	do gen 4s '58	106¾	106¾	106¾	— ¼
1	do 3½s 'H	49¾	49¾	49¾	— ¼
2	†Ch&E I 5s '51	16	16	16	— ¼
1	do 5s '51 ct	16	16	16	— ¼
32	†Ch G W 4s '59	15¼	15¼	15¼	— 1¼
3	†Ch I&L 6s '66	7¼	7¼	7¼	— ¼
1	†do 4s '47	7¼	7¼	7¼	— ¼
54	†CMSP&P 5s'75	13	13½	13½	+ ½
336	†do adj 5s 2000	12	12	12	— 1
2	†CMSP 4½s '89C	4¾	4¾	4¾	+ ¼
7	do 4½s '89E	35½	35	35	....
27	do gen 4s '89	35½	35	35	....
3	†Ch&NW 6½s'36	22	22	22	....
13	†do gen 5s '87	20½	20	20	— ¼
60	†do cv 4½s '49	6½	6¼	6¼	— ¼
14	†do 4½s 2037	11	11	11	....
11	†do cv 5½s 2037C	11¾	11	11	....
22	†do 4s '87	18	18	18	— ¼
4	†Chi&NW 4s'87	18	18	18	— ¼
1	†CRI&P4½s'52A	9¼	9	9	— ¼
13	†do cv 4½s '60	5	5	5	— ¼
19	†do rfg 4s '88	19¼	18¾	19¼	— ¼
V 12	‡†do rfg 4s '34	9	8¾	8¾	— ¼
2	‡†do rfg 4s '34 ct	8¾	8	8¾	— ¼
2	Ch Un Sta 4s '44	106¼	106¼	106¼	— ¼
20	Beth Stl 4¼s '60	103¾	103¾	103¾	— ¼
3	Ch&Wind 4¼s '62	91½	91¼	91¼	— ¼
2	do 4s '52	77½	97¾	97¾	— ¼
3	Childs Co 5s '43	63¼	63¼	63¼	— 1¼
1	CinnG&E 3¼s'66	103¼	103¼	103¼	— ¼
5	CinUnTer 5s'57C	107¾	107¾	107¾	— ¼
4	CCC&StL 4½s'77	63¾	63¾	63¾	— 6½
9	do Cairo 4s '39	102	102	102	— ¾
9	do gen 4s '93	89½	89½	89½	+ 1
10	ClevElH 3¾s'65	110¾	110¼	110¾	+ 1
1	ClevShL 4½s'61	104¼	104¼	104¼	....
1	ClevUnT 5½s'72	104	104	104	+ ¼
1	Col & So 4½s '80	44¾	44¾	44¾	+ ¼
11	ColumbGSs'62May	98¼	98¼	98¼	+ ¼
16	do 5s '61	95¾	94¾	94¾	— 1¼
13	ComiCred 3¼s'51	93	92¼	92½	— 1¼
21	do 2¾s '42	97¼	97¼	97½	....
1	ComInvT 3½s'49	100¼	100¼	100¼	+ ¼
40	Con Ed 3¼s '46	104¾	104¾	104¾	+ ¼
12	do 3¾s '58	106¾	106¾	106¾	+ ¼
12	ConGasAkr 4½s'51	106¾	106¾	106¾	+ ¼
27	Con Oil 3½s '51	99¾	99¾	99¾	— ¼
5	ConsumP 3¼s'65	106¾	106¾	106¾	....
3	do 3½s '70	103	103	103	+ ¼
1	do 3½s '65	103	103	103	....
4	do 3¼s '66	100¾	100¼	100¾	+ ¼
3	Container 5s '43	90	90	90	— 1
2	Crane Co 3½s'51	101	101	101	....
19	CubaNoRy 5½s'42	42	41	41	— 1¼
3	Del&H rfg 4s '43	55¼	46	46	— 1
2	Del P&L 4¼s '69	103¾	52	52	— ¾
52	†‡D&RG 4s '36	14	13½	13¾	....
1	†do West 5s '55	6¼	6¼	6¼	— 1¼
4	†do West 5s '78	10¼	9½	9½	....
5	Det Ed 4½s '61	113¾	113¾	113¾	+ ¼
4	do 4s '65	110¾	110¾	110¾	— ¼
19	do 3½s '66	105½	105½	105½	— ¼
1	DetTTun 4½s'61	108¼	108¼	108¼	— ¼
5	Dow Chem 3s'51	103¾	103½	103½	— ¼
18	Duq Lt 3½s '65	106¾	106¾	106¾	— ¼
34	El Aut L 4s'52	101¾	100¾	100¾	....
42	Erie rfg 5s '67	22¾	20	20	— 1¼
118	do rfg 5s '75	22¾	20	20	— 1¼
6	do 1st 4s '96	19½	19½	19½	— 1¼
15	do gen 4s '53	57	56	56	— 1
2	do cv 4s '53A	27¼	27¼	27¼	— ¼
3	do cv 4s '53B	27	26	26	— 1
17	Fairb M 4s '56	102¾	102	102	— 4
1	Fed L&T 1 6s'42	90½	90½	90½	+ 1¼
5	Fla E C 5s '74	6¾	6¾	6¾	— ¼
1	FtStUnD 4½s'41	103½	103¼	103½	+ ¼
1	Gen Cab 5½s'47	99½	99¼	99¼	— ¼
8	Gen M Acc 3s'46	103¾	103¾	103¾	....
17	do 3¼s '51	103½	102¾	102¾	+ ¼
5	Gen Stl C 5½s'49	56¾	55½	55½	— 1½
14	Goodrich 4¼s '56	99	98¾	98¾	+ ¼
3	do 6s '45	99	98¾	98¾	+ ¼
8	Gdyr T&R 5s'57	104¾	104¼	104½	— ¼
16	GtNoRy 5½s '52	101	100	100	— 1½
17	do 5s '72	100	100	100	— 1½
10	do 4½s '77D	97¼	96¾	96¾	— ¾
57	do 4s '46G	89¼	88¼	88¼	— 1
14	do 4s '46H	101¾	101	101¾	....
10	Gt Nor 3¾s '67	94	93	93	— 1
1	Gulf M&N 5s '50	80	80	80	....
10	Gulf StSt 4½s'61	88	88	88	....
2	GulfStUt 4s '66	103	103	103	+ ¼
1	†HarlR&P 4s '54	78	78	78	+ ¼
1	HouOT 5½s '37	100	101	101	+ ¼
2	Hud Coal 5s'62A	30	30	30	— ¼
2	Hud&M rfg 5s'57	24	24	24	....
29	Ill Cen 4s '51	95¾	95¼	95¼	— ¼
2	do 3½s '96D	95¾	95¾	95¾	....
11	†do rfg 4s '34	9	9	9	— ¼
2	†do 2d 4s '89	9	9	9	— ¼
1	IntPap 5s '47	67½	67½	67½	+ 1½
1	†do 6s '55	25	25	25	— 1
1	IntRy Un 6s '52	70¾	70¾	70¾	— ¾
1	†NYO&W rf4s	7¼	7¼	7¼	— ¼
5	NYSteam 6s '47	106¼	106¼	106¼	— ¼
3	do 5s '51	106	106	106	— ¼
2	†NYS&WrI5s'37	12½	12½	12½	— ¼
18	NYNH 3¼s '67	105¼	105½	105½	— ¼
14	McK&Rob 5½s'50	99½	99¼	99½	— ¼
1	Mead Cor 6s'45A	97¾	97¾	97¾	— ¼
5	Met Ed 4½s'68	108¾	108¾	108¾	— ¼
10	Mich Cen 4½s'79	89	89	89	— ¼
2	†MidlRRNJ 5s'40	19	19	19	— ¼
1	†MidlS&NW 4s'74	18	18	18	— ¼
1	MSP&SSM6½s'78	63	63	63	+ 1
2	M-K-Tex 5s '62A	45	45	45	— 1¼
12	†do adj 5s '67	21½	21½	21½	— ¾
3	do 1st 4s '90	62	59	59	— 3
2	do 4s '62B	38¼	38	38	— 3
6	†Mo Pac 5½s'49	5½	5½	5½	— ¼
3	†do 5s '65A	23¾	23¼	23¼	— ¼
4	†do 5s '77F	21¼	21¼	21½	— 2¾
6	do 5s '78G	23¾	23¾	23¾	— ¼
2	†do 5s '81 I	23¼	23¼	23¼	— ¼
80	†do gen 4s '75	7¾	7¾	7¾	— ¼
1	†Mob&O M 5s'47	20	20	20	— 1½
4	†do 5s '38	13¾	13¾	13¾	— ¼
4	†do 4½s '77	13¼	13¼	13¼	— ¼
17	MWPaPS 4½s'60	103¼	103¼	103½	+ ¼
10	Mont Pw 3¾s'66	92	92	92	— ¼
5	MorA&Ess 5s '55	61½	61½	61½	— ¼
4	do 4½s '55	55¼	55	55¼	+ 1¼
31	Nat D 3¾s'51	27	26¾	26¾	— ¼
2	†N R Mx4s'47asd	2	2	2	+ ¼
1	Natl Steel 4s'65	106½	106½	106¾	....
8	NEng T&T 5s'52	123	123	123	— ¼
7	NOGfNor 5s '83	63½	63½	63½	— ¼
7	NOPSW 5s '52A	98	97½	97½	....
10	do 5s '55 B	97	97	97	....
5	NOTerm 4s '53	70	70	70	— 1
12	†NOT&M 5½s '54	36	36	36	....
1	†do 5½s '54 ct	32½	32½	32½	— ¼
3	†do 4½s '56	35¼	35¼	35¼	+ ¼
29	NYC rfg 5s 2013	32	31¾	31¾	+ ¼
13	do 4½s 2013 A	62	61	61	— 1
47	do cn 4s '98	78¾	78¾	78¾	— ¼
17	do 3½s '46	80½	80½	80½	— ¼
3	do 3½s '52	79¾	79¾	79¾	— ¼
16	do&H 4½s 2013	61¼	61	61¼	— ¼
3	do 4s '62	96½	96½	96½	— ¼
10	do 3½s '97	93¾	93¾	93¾	— ¼
4	do LaSh 3½s '98	82¾	82¾	82¾	— ¼
24	NYC&St 4½s '78	52½	52	52	— ¾
1	do 3½s '47	95	95	95	— 1
2	NYC conn 4½s '53	107¼	107¼	107¼	— ¼
5	NYDockCo 5s '38	46¾	46	46	....
1	do 5s '38 ct	44¼	44¼	44¼	— ¼
10	do 4s '51	48	48	48	— ¼
15	NYEd 3¼s '65	103¾	103½	103½	— ¼
3	do 3¼s '66	104	104	104	— ¼
1	NYGEH&P 5s'48	123¾	123¾	123¾	+ ¼
3	do 4s '49	114¾	114¾	114¾	— ¼
19	†NYNH&Hcv6s'48	23	23	23	— ¼
5	do 6s '40	34½	34¼	34¼	— ¼
19	do 4½s '67	23	23	23	+ ¼
5	do 4s '55	21	21	21	— 1
3	do 3½s '47	17¼	17¼	17¼	— 1¼
9	do 3½s '54	18¼	17¾	17¾	— 1¼
3	do 3½s '56	18¼	18¼	18¼	— 1¼
2	do Conv 4s '56	17¾	17¾	17¾	— 1¼
3	†NYO&Wr4s	7¼	7¼	7¼	— ¼
5	NYSteam 6s '47	106¼	106¼	106¼	— ¼
5	do 5s '51	106	106	106	— ¼
2	†NYS&Wr15s'37	12¾	12½	12½	— ¼
18	NYTel 3¼s '67	105¼	105½	105½	— ¼
14	McK&Rob 5½s'50	99½	99¼	99¼	— ¼
1	Mead Cor 6s'45A	97¾	97¾	97¾	— ¼
5	Met Ed 4½s'68	108¾	108¾	108¾	— ¼
10	Mich Cen 4½s'79	89	89	89	— ¼
2	†MidlRRNJ 5s'40	19	19	19	— ¼
1	†MidlS&NW 4s'74	18	18	18	— ¼
1	MSP&SSM6½s'78	63	63	63	+ 1
2	M-K-Tex 5s '62A	45	45	45	— 1¼
12	†do adj 5s '67	21½	21½	21½	— ¾
3	do 1st 4s '90	62	59	59	— 3
2	do 4s '62B	38¼	38	38	— 3
6	†Mo Pac 5½s'49	5½	5½	5½	— ¼
3	†do 5s '65A	23¾	23¼	23¼	— ¼
4	†do 5s '77F	21½	21½	21½	— 2¾
6	do 5s '78G	23¾	23¾	23¾	— ¼
2	†do 5s '81 I	23¼	23¼	23¼	— ¼
80	†do gen 4s '75	7¾	7¾	7¾	— ¼
1	†Mob&O M 5s'47	20	20	20	— 1½
4	†do 5s '38	13¾	13¾	13¾	— ¼
4	†do 4½s '77	13¼	13¼	13¼	— ¼
17	MWPaPS 4½s'60	103¼	103¼	103½	+ ¼
10	Mont Pw 3¾s'66	92	92	92	— ¼
5	MorA&Ess 5s '55	61½	61½	61½	— ¼
4	do 4½s '55	55¼	55	55¼	+ 1¼
31	Nat D 3¾s'51	27	26¾	26¾	— ¼
2	†N R Mx4s'47asd	2	2	2	+ ¼
1	Natl Steel 4s'65	106½	106½	106¾	....
8	NEng T&T 5s'52	123	123	123	— ¼
7	NOGfNor 5s '83	63½	63½	63½	— ¼
7	NOPSW 5s '52A	98	97½	97½	....
10	do 5s '55 B	97	97	97	....
5	NOTerm 4s '53	70	70	70	— 1
12	†NOT&M 5½s '54	36	36	36	....
1	†do 5½s '54 ct	32½	32½	32½	— ¼
3	†do 4½s '56	35¼	35¼	35¼	+ ¼
29	NYC rfg 5s 2013	32	31¾	31¾	+ ¼
13	do 4½s 2013 A	62	61	61	— 1
47	do cn 4s '98	78¾	78¾	78¾	— ¼
17	do 3½s '46	80½	80½	80½	— ¼
3	do 3½s '52	79¾	79¾	79¾	— ¼
16	do&H 4½s 2013	61¼	61	61¼	— ¼
3	do 4s '62	96½	96½	96½	— ¼
10	do 3½s '97	93¾	93¾	93¾	— ¼
4	do LaSh 3½s '98	82¾	82¾	82¾	— ¼
24	NYC&St 4½s '78	52½	52	52	— ¾
1	do 3½s '47	95	95	95	— 1
2	NYC conn 4½s '53	107¼	107¼	107¼	— ¼
5	NYDockCo 5s '38	46¾	46	46	....
1	do 5s '38 ct	44¼	44¼	44¼	— ¼
10	do 4s '51	48	48	48	— ¼
15	NYEd 3¼s '65	103¾	103½	103½	— ¼
3	do 3¼s '66	104	104	104	— ¼
1	NYGEH&P 5s'48	123¾	123¾	123¾	+ ¼
3	do 4s '49	114¾	114¾	114¾	— ¼
19	†NYNH&Hcv6s'48	23	23	23	— ¼
5	do 6s '40	34½	34¼	34¼	— ¼
19	do 4½s '67	23	23	23	+ ¼
5	do 4s '55	21	21	21	— 1
3	do 3½s '47	17¼	17¼	17¼	— 1¼
9	do 3½s '54	18¼	17¾	17¾	— 1¼
3	do 3½s '56	18¼	18¼	18¼	— 1¼
2	do Conv 4s '56	17¾	17¾	17¾	— 1¼
3	†NYO&Wr4s	7¼	7¼	7¼	— ¼
5	NYSteam 6s '47	106¼	106¼	106¼	— ¼
5	do 5s '51	106	106	106	— ¼
2	†NYS&Wr15s'37	12¾	12½	12½	— ¼
18	NYTel 3¼s '67	105¼	105½	105½	— ¼
14	McK&Rob 5½s'50	99½	99¼	99½	— ¼
1	Mead Cor 6s'45A	97¾	97¾	97¾	— ¼
5	Met Ed 4½s'68	108¾	108¾	108¾	— ¼
10	Mich Cen 4½s'79	89	89	89	— ¼
2	†MidlRRNJ 5s'40	19	19	19	— ¼
1	†MidlS&NW 4s'74	18	18	18	— ¼
1	MSP&SSM6½s'78	63	63	63	+ 1
2	M-K-Tex 5s '62A	45	45	45	— 1¼
12	†do adj 5s '67	21½	21½	21½	— ¾
3	do 1st 4s '90	62	59	59	— 3
2	do 4s '62B	38¼	38	38	— 3
6	†Mo Pac 5½s'49	5½	5½	5½	— ¼

Finance

Chicago Daily Tribune.

THE WORLD'S GREATEST NEWSPAPER

Commerce

TUESDAY, JANUARY 18, 1938. ** 21

EMPLOYERS GET TAX EXTENSION IF IT'S NEEDED

Try to Avoid Double Levy by U. S., State.

Carter H. Harrison, collector of internal revenue, announced yesterday that he had been authorized to grant extensions up to sixty days in certain instances to Illinois employers on the federal unemployment compensation tax return due Jan. 31. The extension order was issued at Washigton by Guy T. Helvering, commissioner of internal revenue, in response to urgent requests of Illinois employers for an extension of time because of inability to meet tax payments, due to the business slump.

Carter Harrison.

The extension will be granted only to employers who apply for it and can show "full reason" for needing it. Employers who get the extension will have sixty days from Jan. 31 in which to escape the "double taxation" by state and federal governments which many have declared could not be avoided without an extension.

Provisions of Act.

Under provisions of the federal social security act, employers are entitled to a credit of 90 per cent against the federal unemployment compensation tax of 2 per cent on 1937 pay rolls if they pay the state unemployment compensation tax of 1.8 per cent in full before the federal return is due.

The deadline for filing the federal tax return is Jan. 31, and the state has ruled that its tax is due Jan. 29, so that employers may get the 90 per cent credit by paying before the federal return due date [Jan. 30 falls on a Sunday].

The Illinois department of labor, which administers the state tax, indicated yesterday that extension beyond Jan. 29 could be granted to employers whose applications to the federal bureau for extensions were granted.

No Blanket Extension.

Martin P. Durkin, director of the Illinois department of labor, emphasized that yesterday's federal order did not grant a blanket extension, but provided for extensions only on application to the collector of internal revenue. He said that he plans to confer with Commissioner Helvering in Washington Thursday about the possibility of obtaining a general extension.

Both the Chicago Association of Commerce and the Illinois Manufacturers association have been trying to obtain the delay for employers. Louis A. Dumond, manager of the industrial department of the association of commerce, said that the federal order made possible some relief for employers, but declared that a blanket extension order to more employers wes needed. John Harrington, counsel for the Illinois Manufacturers' association, also asserted that a general delay would be more desirable.

May Ask Part Payment.

Yesterday's order provided that, if an extension is granted by the federal collector here, he may require the submission of a tentative return and the payment on Jan. 31 of one fourth of the amount of the federal net tax.

The order also said that, for those employers to whom the extension was not granted, state unemployment compensation taxes paid on Jan. 31 would be considered as paid on Jan. 30, which falls on Sunday. Thus, payment of the state tax on Jan. 31 will be considered as payment before Jan. 31 for the purposes of obtaining a credit against the federal tax.

Department Store Sales in the United States as Reported by the Federal Reserve Board

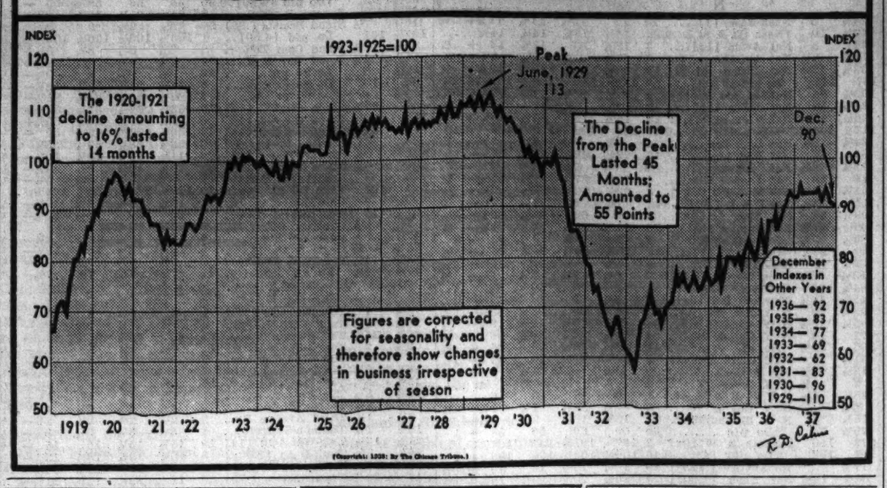

New Industries the Key to Jobs, Says Kettering

It is to the building of new industries and the development of new processes that America must look to find work for its people, Charles F. Kettering last night told the Western Railway club at the Hotel Sherman. Kettering, one of the nation's leading inventors, is president and general manager of the General Motors Research corporation and a vice president of the General Motor corporation.

Because we know so little about anything we now have, Kettering said, the field for development in the future is unlimited.

An obstacle to development, he said, is that industry tries too much to limit the cost of developing an idea from its inception to its marketing.

"I do not believe that we know how to develop a new industry," Kettering said. "If we did we would not have any unemployment.

Urges "Do New Things."

"The way to get jobs is to do new things—to do things that you have never done before. It takes many more persons to build a new industry than it does to operate an old one. If you do not keep on building you will lose employment."

Kettering cited the case of a town built opposite the Panama canal. A man asked what had become of all the people in an almost deserted town near the canal, Kettering said. He was told that after the canal was completed most of the people who built it moved away.

"It took only 25 per cent as many people to operate the canal as were necessary to build it," Kettering said. "And the same is true of every industry. We must keep finding new industries."

"Obsolescence an Economy."

"You can't run an active and prosperous country on interest and depreciation," he continued. "Obsolescence is not a dangerous thing. It is an economy. For with obsolescence we get new things the production of which creates work.

"The thing we need to do is to cast around us. There are a lot of things we understand, but it is surprising how little we actually know about them.

"Just as an example, we thought we knew something about steel. They'd tell us that we had reached the maximum in the tensile strength of steel as we stepped up the strength from 60,000 pounds to the square inch to 100,000 pounds. It is now greater than 500,000 pounds."

Kettering said it was the investigations made to try to find the reason for the knock in gasoline engines that led somewhat accidentally to the development of ethyl gasoline.

Question Still Unsolved.

"And after all our studies we still don't know what makes an engine knock," he added.

He said that the building of Diesel engines by the General Motors corporation resulted from studies made in an effort to find out more about the gasoline engine. During this research, he said, it was found that what made a gasoline engine run rough improved the performance of a Diesel and what made a Diesel engine run roughly improved the performance of a gasoline engine.

"The Diesel engine has opened an entirely new field in the development of power," Kettering said, "but whether this type of power will result in the development of an all round better railroad only time can tell."

Broker Obtains $318,348 Judgment Against Drakes

A judgment of $318,348 in favor of Stein, Brennan & Co., brokers at 9 South La Salle street, was entered yesterday by Judge William J. Lindsay in the Superior court against John B. and Tracy Drake, brothers, former Chicago hotel operators. The Drake brothers owed the brokerage firm $275,000 in June, 1932, and the remainder of the judgment represents interest on that amount.

YELLOW TRUCK AND COACH
7% CUMULATIVE PREFERRED STOCK

This corporation, controlled by General Motors, manufactures all G. M. C. trucks and the Yellow and Greyhound Buses and Coaches. Has no funded debt. Paid $35.00 account accumulated dividends in 1936 and total of $21.00 in 1937. Now on regular 7% basis and $14.00 is still owed on back dividends. This rate must be paid as well as the $14.00 arrearage before anything can be paid on the common stock which has a present market value of about $42,000,000. At present price of about $92.00 it nets 7.60%. Ask your broker for report. This stock is traded in on the New York Stock Exchange. This is just information. I have nothing to sell.

FRANK B. PRIMROSE
9035 Rhodes Ave., Chicago

COAL BOARD TO LET CONSUMERS' COUNSEL SEE ITS PRICE DATA

Washington, D. C., Jan. 17.—(AP)—The bituminous coal commission decided today to permit its consumers' counsel to see the facts and figures on which the commission based minimum soft coal prices.

This decision was interpreted as the commission's answer to a hint from the Association of American Railroads that the carriers intended to test the legality of the prices in court.

The railroads and the consumers' counsel have asked the commission to set aside the minimum prices pending a public hearing on the price schedule.

ANOTHER SMALL GAIN PREDICTED IN STEEL OUTPUT

Another small gain in operations in the steel industry is scheduled this week, the American Iron and Steel institute reported yesterday. It placed operations at 29.8 per cent of capacity compared with 27.8 per cent a week ago.

The expected improvement is the third successive weekly gain since operations fell to a four year low of 19.2 per cent of capacity at the end of 1937.

A month ago operations were at 23.5 per cent, a year ago they were at 80.6 per cent and nearing the eight year peak reached later in 1937. Two years ago operations were at 49.9 per cent.

Steel makers attribute the current gain in activity to increased requirements of the automobile industry and to some pickup in demand for miscellaneous products.

In the Chicago district, steel operations are scheduled at 25.1 per cent of theoretical capacity. This is a gain of 7-10ths of 1 point from last week and 3.3 points during the last month.

FUTURES TRADE IN PRODUCE IS BEST SINCE 1933

Futures transactions on the Chicago Mercantile exchange in 1937 totaled 69,349 carlots, highest since 1933, Michael E. Fox, president, said yesterday in his annual report. Fox took office yesterday for his third successive term as president of the exchange.

Trading in egg and potato futures increased substantially over 1936, but butter trading declined sharply, the report showed. Turnover in eggs last year was 45,675 carlots, an increase of 28 per cent over the preceding year. Potato trading increased to 3,907 cars, 33 per cent higher than in 1936.

Butter trading amounted to 19,754 cars, compared with 27,926 in 1936. The small butter trade, Fox said, was probably due to the stable condition of butter markets in several important storing months in 1937.

Fox disclosed that the Mercantile exchange is investigating the possibility of extending its futures trading to include scrap iron, peanuts, apples, and hides.

FINAL ARGUMENT IN RAIL RATE CASE IS SET FOR JAN. 31

Washington, D. C., Jan. 17.—[Special.]—Final oral argument of the rate case in which the railroads ask increases of 15 per cent was set today by the interstate commerce commission for Jan. 31. Applications for time allotment for argument must reach the commission by Jan. 27. Written briefs must be filed by Feb. 9, when the case will be submitted for decision.

Commissioner Claude Porter announced that a final hearing on the petition of the eastern rail carriers for an increase in passenger coach rates from 2 to 2½ cents per mile will be held here Thursday morning.

GENERAL MORTGAGE INVESTMENTS, INC.

Wanted
FIRST MORTGAGES
4½% to 5% interest, depending on location and age of property. 5 to 20 year payment plans for refinancing or construction

33 North La Salle Street
Telephone Randolph 3477

$10,337 Profit Made in Year by Chicago Pit

The Chicago Board of Trade had net profit of $10,337 in 1937, compared with loss of $132,730 in 1936 and loss of $138,339 in 1935, the annual report of the big Chicago grain market disclosed yesterday.

Total assets of the Board of Trade on Dec. 31, 1937, were $3,343,301. Current assets were $506,917, against current liabilities of $23,550. General fund investments totaled $2,548,100, including $2,390,000 of Chicago Board of Trade Deposit company 5 per cent real estate notes carried at book value.

Receives $387,250 in Dues.

Income in 1937 included $387,250 from annual dues, $499,368 from services and fees, and $558,155 from other sources. Operating expenses, including $525,000 in primary rent and $683,790 in all other operating expenses except additional operating rent, totaled $1,208,790.

The report of the stock list committee said the stock list department of the Board of Trade made the greatest progress in 1937, with respect to new listings, additional listings, and income, since the department was first organized.

Volume Less than in 1936.

Volume of trading in stocks for the year, however, fell below 1936 volume, due to the sharp decline in activity in the last half of the year.

The report of the weighing and custodian committee disclosed that 141,876 cars of grain were weighed during 1937, compared with 135,524 in 1936. Grain weighed to and from boats in 1937 aggregated 66,637,467 bushels, against 38,165,377 bushels in 1936. The number of grain trucks weighed in 1937 decreased to 2,157 from 5,916 in the preceding year.

The board's report was given at the annual meeting. Kenneth S. Templeton, recently reëlected president, began his new term. Taking office with him were Barnett Faroll and Orrin S. Dowse, vice presidents, and John G. McCarthy, Harvey S. Austrian, John J. Coffman, Edwin J. Kuh Jr., and George E. Booth, directors.

Report on Rules Due Soon.

Templeton told members attending the meeting that a report will be made soon by the special committee which is developing rules to govern trading at Chicago in cottonseed oil futures contracts. He also reported that another committee is considering advisability of trading in rye and soy beans in round lots of 1,000 bushels.

Members defeated by a vote of 383 to 241 a proposed amendment to the market's rules which would have barred the treasurer of the board of trade from holding any other office in the association during his term of service.

Just a $30,702,200 Error; Treasury Didn't Buy, It Sold

Washington, D. C., Jan. 17.—(AP)—The treasury said today its investment accounts sold $15,351,100 of government securities in December, instead of purchasing that amount as erroneously announced by the treasury last Saturday.

TIRELESS

EMPLOYERS MUTUALS INSURANCE

Never-ceasing effort to reduce the frequency and severity of accidents is one reason for the success of Employers Mutual. Through reduced number of claims, improvement in experience rating, and greater production, its policyholders make substantial savings in Workmen's Compensation Insurance. Ask for complete information.

EMPLOYERS MUTUAL LIABILITY INSURANCE CO.
HOME OFFICE, WAUSAU, WIS.

CHICAGO
1440 BUILDERS BLDG.
228 N. LA SALLE
ANDover 2244

CONGRESS TOLD PROFITS TAX IS MOST FEARED

N. Y. Trade Leader Urges Repeal.

[Chicago Tribune Press Service.]

Washington, D. C., Jan. 17.—[Special.]—No federal tax is more feared and discredited than the undistributed profits tax, M. L. Seidman, representative of the New York Board of Trade, told the house ways and means committee today. Seidman urged the outright repeal of this tax and the capital gains tax.

The committee is conducting open hearings preliminary to drafting a bill to revise the revenue laws. It already has approved a report recommending alterations in the undistributed profits tax, but keeping it on the statute books.

"No tax has so few friends and none has placed so much fear in the heart of business," Seidman said of the surplus profits tax. "By insisting upon the retention of the principle of this tax, you are fanning the flames of those fears.

Future Danger Forecast.

"The general feeling undoubtedly is that once the principle of the tax is permitted to become permanently embedded in our tax laws, no overabundance of imagination is needed to guess into what it will ultimately grow.

"To my mind, the wisest thing you can do and the sweetest music you can send to the business ear is to say in a loud and clear voice, 'The undistributed profits tax is hereby repealed.' It has earned its execution. Let it die."

Seidman said the New York Board of Trade was on record for the complete repeal of the capital gains and loss provision.

Advantage to All.

"It believes strongly that the elimination of this tax ultimately would work out to the advantage of the taxpayer and government," he said. "Your subcommittee has a very effective analysis for the taxability of capital gains. There is much to be said on both sides of the question. At best, there are many practical difficulties to overcome in bringing about any substantial change from our present system.

"It is our recommendation, therefore, that with a view to ultimate complete elimination of the tax on capital gains and the allowance of capital loss, such gains be subject to a 12½ per cent tax and losses be limited to a 12½ per cent maximum tax saving."

The nation is not particularly worried at present about increased government spending, Seidman said, and the reason is that most taxes are indirect.

Declares Income Levy Best.

"To our way of thinking, the most direct tax and the one that is admittedly the least susceptible to being passed on to the consumer is the personal income tax," he told the committee. "We believe that greater tax consciousness on the part of our people can be brought about by a broadening of the income tax base.

"This can be accomplished by a reduction of personal exemptions and an allowance for dependents so as to reach the many millions of people who now pay indirectly what they would be required under our proposal to pay directly."

Unfair Distrust of Business Cause of Slump, Says Lamont

Thomas W. Lamont.

Philadelphia, Pa., Jan. 17.—[Special.]—Scoffing at suggestions that capital had gone on a "strike," Thomas W. Lamont, a senior partner in J. P. Morgan & Co., said in an address here today that a "good part" of the present business recession is due to a "cultivated" distrust of business. He declared business had been unfairly made the scapegoat for the nation's economic ills.

Lamont, a member of the business group which conferred with President Roosevelt at the White House last week, spoke before a luncheon meeting of the University of Pennsylvania's bicentennial endowment campaign.

"Quite contrary to the views apparently held in some quarters, the entire business community has, according to my observation, made the most strenuous and determined efforts to maintain the improvement that marked 1936 and early 1937," he said. "But the obstacles in the path have been too great.

Capital Markets Limited.

"In a great country like America, if enterprise is to continue to advance, fresh capital must be made constantly available for it. Now the capital markets, the fields of private investment, are practically closed. That does not mean that there is a 'strike' of capital.

"There is just as little reason in such a phrase as there would be to say that 30,000 employés who had lost their jobs because of slack orders had gone on strike. Would it not be nearer the mark to say, not that capital was on strike, but that it had been locked out by such things as the surplus profits tax which has given warning to investors that no longer are businesses to be permitted to conserve a fair measure of their earnings for bad times; locked out by the continued unsettlement of the problems of the public utilities, the needs of which—for new capital to be expended in material and labor for improvements—are crying aloud and cannot be answeed?

Distrust Is Cultivated.

"And I cannot but believe that a good part of the current business recession arises from the bewilderment and loss of confidence among our citizens, owing to the general attitude of distrust toward business, which in the last five years has been cultivated in this country."

Lamont said that it is "not surprising" that business and finance have been subjected to violent attack for alleged abuses, many of which have never existed." He said there was a natural tendency of people, "when beset with misfortune, to turn with relief to the shouts of the false prophets."

"Business is especially vulnerable to such attack, for its normal operations, especially if on a great scale, are readily distorted by fevered imagination," he said.

Lamont agreed that some business men have been lacking in foresight, and have even been guilty of "serious lapses," but he also asserted that the government was attempting to go further in its program of regulation than mere correction of abuses.

STOCKYARDS COMPANY NAMES NEW DIRECTORS

Stockholders of the United Stockyards corporation, Chicago, which controls stockyards in various parts of the country, yesterday elected members of a board of directors which included the name of only one person which was on the old board. The holdover is W. K. Wright, president of the company.

Those elected yesterday included C. F. Topping, vice president and treasurer; J. M. Delaney, Harold L. Niles, Robert Farrell, a partner in the Chicago law firm of Chapman & Cutler; Rowley W. Phillips, chairman of the board of the R. F. Griggs company, investment bankers, Waterbury, Conn., and Nittert Aalfs, Sioux City, Ia., capitalist.

Stockholders of the Ceneral Illinois Securities corporation yesterday reelected all directors.

MOST HOLDERS OF STOCKS OWN SMALL AMOUNTS

Survey Shows 86 Pct. Have 100 or Less.

A survey of 110 leading industrial corporations by the American Federation of Investors, Inc., discloses that more than 86 per cent of the stockholders of record during 1937 in these companies owned not more than 100 shares of stock each, the federation announced yesterday.

Hugh S. Magill.

Dr. Hugh S. Magill is president and chairman of the board of directors of the federation.

Of the total of 4,149,666 stocholders the number of individuals holding lots of 100 shares or less was 3,572,620. The same 110 corporations were shown to have employed an average of 2,454,135 workers during 1037.

Millions Are Affected.

"Regardless of the proportionate value of the aggregate holdings of this vast majority of small stockholders," the report said, "the fact is forcibly brought out that anything that unfavorably affects business reacts directly on millions of industrious, self-supporting citizens whose savings help to make possible the development of industry and the employment of millions of workers."

Making allowance for the fact that some of the 3,572,620 small investors may own stock in several different corporations in the list, the federation estimated the actual number of different individuals owning stock in these companies was approximately 3,000,000. Even at this figure, the number of investors greatly exceeds the number of employés.

Pay Rolls Above 4 Billions.

"Aggregate pay rolls of the 110 companies last year exceeded four billion dollars, which was five hundred millions more than was paid during 1936," the report said. "The

[Continued on page 23, column 3.]

MARTIN, PLANE MAKER, REPORTS RECORD ORDERS

Baltimore, Md., Jan. 17.—(AP)—Glenn L. Martin, airplane manufacturer, announced today his company has a $17,500,000 backlog of unfilled orders, the largest in the company's history. He said this reflected "the progress already made in the company's program of expansion, advanced technical development and increased production."

"The company is entering a period of growth in the production of advanced types of aircraft for the world market," he said.

John W. Hanes, recently appointed a member of the security and exchange commission, resigned from the board of directors. John W. Castles of Smith, Barney & Co., was elected to fill the vacancy.

Hiawatha Train Carries 46,206 More Passengers

An increase of 46,206 in the number of revenue passengers carried last year by the streamlined Hiawatha train between Chicago and Minneapolis and St. Paul was reported yesterday by the Milwaukee railroad. The total for the year was 336,116, compared with 289,910 in 1936. Northbound the train carried 165,602 passengers in 1937 as against 144,071 in 1936. The southbound trafic totaled 170,514 against 145,839.

Beware the dangers of an outmoded will

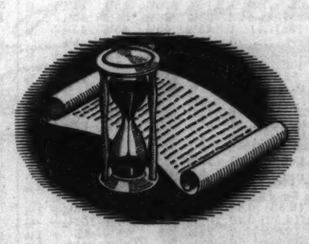

A SENSE OF security rightly arises upon the signing of a Will. But too often that very feeling can make one forget that the effectiveness of such a document can alter amazingly with shifting property values and changing tax laws.

Take this hypothetical case. A Will is filed for probate which was executed in 1929. At that time the estate in question totalled $1,000,000. In the Will are several substantial outright bequests outside the family, amounting to $325,000. The remainder of the estate is left to two daughters.

Unfortunately, since 1929 diminishing security values and rising taxes have reduced the net estate to only $375,000. As a result, the daughters receive but $50,000, which obviously was not the estate owner's intent.

Your Will, properly to express your present wishes, should be reviewed regularly with your attorney—preferably once a year. And in such a periodic review you and your attorney are urged to take advantage of The Northern Trust Company's 48 years of experience in acting as executor and trustee for a large number of important estates.

Write for copy, "Practical Suggestions for Making Your Will"

THE NORTHERN TRUST COMPANY

NORTHWEST CORNER LA SALLE AND MONROE STREETS

Telephone Franklin 7070

Member Federal Deposit Insurance Corporation

Stocks, Bonds

New York Stocks.

[Chicago Tribune Press Service.]

New York, Jan. 17.—[Special.]—Paced by public utility issues, leading stocks underwent declines ranging from fractions to 2 points on the stock exchange today. A few specialties and preferred issues lost as much as 4 points.

Shares in this division were heavy from the start. Virtually all common utility shares participated in the decline, with losses of half to 1 point appearing against several favorites, including Consolidated Edison, Electric Power and Light, American Water Works, Columbia Gas and Electric, United corporation, and Standard Gas and Electric. Commonwealth and Southern was active and dropped ¼ point.

—

Among the preferred issues, Electric Power and Light 6s and 7s and Standard Gas and Electric 6s and 7s dropped 2 to 4 points. As a result, the Dow-Jones average for twenty representative utility issues lost 0.80 to 20.95.

Industrial issues churned about indecisively for most of the session, although steels and aviations displayed a firm tendency in early trading. However, steels were put to pressure in the afternoon and closed with losses ranging from fractions to more than a point. United States Steel common and Bethlehem, both off 1⅜, and Republic, down ⅝ were active.

—

Aviation issues also weakened in late trading but declines were moderate in most cases.

In the motors, Chrysler fell 1⅞ points and General Motors dropped 1⅜, each in heavy supply.

mainder of the industrials.

Rails were depressed throughout, reputedly influenced by the appearance of income statements for November and the Erie default on an equipment trust issue.

—

New York Bonds.

New York, Jan. 17.—(AP)—Rail and utility liens were depressed by a late selling movement in the bond market today. Some secondary ratings of both groups declined fractions to about 3 points. In the low yield corporate division price changes were mixed. Japanese bonds declined.

United States government issues pushed up to new high levels for the current movement. Closing gains ranged to 15-32ds of a point. There were two or three minor losses in the treasury list.

Weakness in the rails was attributed to offerings dislodged by the recent sharp declines in various junior liens. Southern Railway 4s closed at 40¼, off 3; Southern Pacific 4½s, 1981, at 59, off 2; Baltimore and Ohio, 4½s at 25½, off 2½, and Erie Refunding 5s, 1975, at 19½, off 1¼.

International Hydro-Electric 6s closed at 66, off 1¾ and American and Foreign Power 5s slipped to 57, off 1½.

Chicago Stocks.

Chicago stocks were uneven yesterday in quiet trading, but leaders closed down. The volume was 21,000 shares, compared with 24,000 on Friday. Of the seventy-nine issues traded, twenty advanced, twenty-four declined and thirty-five were unchanged. The Tribune average of twenty stocks closed at 10.89, compared with 11.09 on Saturday.

Commonwealth Edison dipped ⅝ to 26⅛, Middle West ⅝ to 5⅜, and Marshall Field ⅛ at 9⅜. General Household was unchanged at 2¾, and Adams Oil and Gas moved up ⅛ to 6⅞.

—

Bank Stocks.

Chicago stocks were steady to lower yesterday. Most issues were quoted unchanged from Saturday, but First National bank and Continental Illinois National Bank and Trust company shares declined. Continental was quoted $4.50 a share lower at $104 bid, $106 asked. First National was quoted at $228 bid, $232 asked, a decline of $5 a share.

CHICAGO.

[Nominal quotations.]

	Yesterday. Bid.	Ask.	Saturday. Bid.	Ask.
American National	165	180	165	180
Chicago Title	150	153	150	154
City National	125	135	125	130
Continental Illinois	104	106	108½	110⅛
First National	228	232	233	236
Harris Trust	280	290	275	280
Lake Shore Trust	60	65	60	65
Mercantile Trust	140	146	140	145
Merchandise	180	190	180	190
National Blvd.	175	185	170	180
National Builders	55	65	60	65
Northern Trust	525	540	525	535
Personal Loan	140	144	140	145
Terminal National	24	27	24	28

NEW YORK.

	Bid.	Ask.		Bid.	Ask.
Bank of A	48	50	Empire Tr	22	23
Bk of Man	23½	25	1stNat Bos	39⅝	41⅝
Bankers Tr	48⅛	50½	First Natl	1780	1820
Bklyn Tr.	86	91	Guar'ty T	243	248
Cen Han			Irving Tr.	11⅛	12⅜
Bk & Tr	96	99	Manuf'rs T	39	41
Chase Nat.	33⅛	35⅛	Do pfd.	50	52
Chem B-T	44	46	Natl City	28	29⅛
Commer'l	140	146	N Y Trust	95	98
Cont Bk&T	12⅜	14	Public	31⅞	33½
CornExB-T	54½	55½	Title G&T.	6¾	7¾

WHAT STOCKS DID

[Monday, Jan. 17, 1938.]

TRIBUNE AVERAGES.

	High.	Low.	Close.	Net chge.
25 railroads	24.81	24.31	25.36—	.41
25 industrials	165.98	162.97	163.26—2.60	
50 stocks	95.39	93.64	93.81—1.50	

	High.	Low.	Close.
50 stocks one year ago	140.98	139.51	140.20
50 stocks two years ago	115.67	114.63	114.89

ASSOCIATED PRESS AVERAGES.

30 indus. 15 rails. 15 utils. 60 stks.

Net change	—1.0 —.6 —.8 —.9
Monday	67.0 21.0 33.8 47.0
Prev. day	68.0 21.6 34.6 47.9
Month ago	65.5 21.9 34.0 46.6
Year ago	98.0 40.2 53.7 72.4
'37-'38 high	101.6 49.5 54.0 75.3
'37-'38 low	57.7 18.7 31.6 41.7
1936 high	99.3 43.5 53.7 72.8
1936 low	73.4 30.2 43.4 55.7
1932 low	17.5 8.7 23.9 16.9
1929 high	146.9 153.9 184.3 157.7
1927 low	51.6 95.3 61.8 61.8

DOW-JONES AVERAGES.

	High.	Low.	Close.	Net chge.
30 industrials	134.70	132.19	132.49	—1.82
20 railroads	32.36	31.74	31.81	—0.52
20 utilities	21.60	20.85	20.95	—0.80
70 stocks	44.47	43.54	43.65	—0.77

ISSUES TRADED.

	Monday.	Saturday.
Advances	141	466
Declines	487	80
Unchanged	153	124
Total issues	781	670
New 1937-'38 highs	3	2
New 1937-'38 lows	3	1

CHICAGO STOCKS AVERAGE.

	High.	Low.	Close.	Net chge.
20 stocks	11.06	10.87	10.89—	.20

LONDON AVERAGES.

[London Financial Times.]

Industrials	117.9—.6
Rails	64.6 ..

NEW YORK STOCK TRANSACTIONS

Monday, January 17, 1938.
Shares sold today..... 933,680
Year ago 2,859,250

Monday, January 17, 1938.
Total sales 1938 to date..... 14,083,170
Total sales 1937 to date..... 34,166,990

[The figure in brackets after name of stock is annual dividend rate.]

—1937-'38— High.	Low.	Description. div. rate, $=	Sales in 100s.	Open.	High.	Low.	Close.	Net chge.
A								
22¾	7⅛	Adams Exp [1.60g]	4	10¾	10¾	10¼	10¼+	⅛
80¼	44½	Air Reduction [1a]	6	57½	57½	56½	56⅝—	1
5¼	⅛	Air-Way El Appl	9	1¼	1¼	1⅛	1⅛	....
15⅝	8	Alaska Jun [.60a]	39	12	12¼	11⅜	11⅜—	⅛
5⅝	1	Allegheny Corp	28	1½	1½	1½	1½	....
59⅝	11	Do pfd 330 ww	7	16½	16½	15⅛	15¼—	1
45⅝	13	AlleghenyStl [1.60]	10	21⅜	21¾	21	21¼+	⅛
27⅞	6½	AllenIndustries [1]	3	9⅞	9⅞	9⅝	9¾+	⅛
258½	145	Al Chem&Dye [6a]	3	172½	172½	172	172½—	1½
33½	10	Allied Mills [2g]	9	13⅞	14	13⅞	14	....
21⅞	6¼	Allied Stre	16	8⅝	8⅝	8¼	8¼—	⅛
83½	34	Allis-ChMfg [3.50g]	38	50½	50½	50	50¼—	⅝
39⅝	8½	Alpha P Cem [1]	3	14½	14⅜	14¼	14¾+	⅛
114½	51½	AmerAda Corp [2]	1	66¼	66¼	66¼	66⅜—	2
101¼	53½	AmArChDel [7.75g]	4	63½	65	63⅜	65 +	1
80⅝	41⅜	Am Bk Note [.25e]	15	15⅝	15⅝	15	15 —	⅜
160	109	†Do pfd [5.25]	0.70	124	124	124	124 +	⅛
121	69	Am Can [4]	6	79¼	79¼	78	78½—	1½
71	15⅛	AmCar&Fdy [.25g]	2	26⅜	26⅜	26⅛	26⅜—	⅛
104½	36	Do pfd [4g]	1	48	48	48	48 —	2
88⅝	11¾	Am Ch&Chb [1.50g]	5	17⅜	17⅜	17	17¾+	⅛
80⅜	8¼	Am Coml Alc[.50g]	1	13¼	13¼	13¼	13¼—	⅛
33⅝	12½	AmCrystlSug[.50e]	4	15⅞	15⅞	15⅝	15¾—	⅜
13½	2	Am Encaus Tiling	4	4⅜	4⅜	4⅜	4⅜—	⅛
17	5	Am European	1	6½	6½	6½	6½+	....
18¾	2½	Am & For Pow	20	4⅜	4⅜	3⅝	3⅝—	⅛
68⅛	17½	Do $7 pfd	7	10⅜	10⅜	9½	9½—	1⅛
88½	5⅝	Do $6 pfd	7	4½	4½	3⅝	3⅝—	⅛
11¼	2¼	Am Hide & Leather	7	4½	4½	4⅜	4⅜—	⅛
58⅝	32¾	AmHomeP [2.40a]	2	37	37	37	37 —	⅛
4¾	1⅛	Am Ice	2	1⅞	1⅞	1⅞	1⅞	....
17¾	5¾	Am International	3	7⅞	7⅞	7⅞	7⅞	....
58⅞	14½	Am Locomotive	13	23¼	23¼	21⅛	22 —	1
125	53	Do pfd [7g]	3	74½	74½	72	72 —	2
29⅝	10¼	Am M & Fdy [.40e]	1	14½	14½	14½	14½+	⅜
68⅝	24⅝	Am Metal [3g]	13	37¾	37⅞	35	36 —	1½
31½	26	†AmNewG [1.75g]	0.20	29	29	29	29	....
6⅝	3	Am Pow & Lt	105	6¼	6¼	5½	5⅝—	⅛
87⅛	31	Do $6 pf [5.625g]	23	36	36	32½	33 —	3⅛
72⅛	26	Do$5pf[4.6875g]	24	30⅜	30⅜	27	27⅞—	1⅜
29½	9¼	Am Rad & St[1.60]	28	13½	13½	13¼	13¼—	⅜
45⅜	15½	Am Roll Mill [4b]	32	22⅞	22⅞	22½	22½—	⅝
101⅝	63½	Do pfd [4.50]	1	78	78	78	78	....
31⅛	5	Am Safety Razor [2]	4	19¼	19¼	19¼	19¼—	⅛
39	7⅞	Am Sensating [1.25g]	2	13	13	13	13 —	⅛
58	24½	†Am Ship Bldg[2]0.40		33⅜	33⅜	32	33 —	1¼
105¾	41	AmSmelt&R [.75e]	42	55½	55⅞	54	54¼—	1⅝
154	122	Do pfd [7]	2	131	131	130	130 +	2
148	125	†Am Snuff pfd[6]0.30		130	130	130	130 —	2
73¼	22¼	Am Sti Fdrs [9]	13	33⅜	33⅜	32½	32½—	1⅛
26⅛	7⅝	Am Stores	4	11½	11½	11⅜	11⅜+	⅛
25⅞	14	Am Sumat Tob[1a]	1	18⅜	18⅜	18⅜	18⅜+	⅛
167	140	Am Tel & Tel [9]	27	148½	148⅜	146¾	146¾—	2¼
99	57	Am Tobacco [5]..	1	69½	69⅝	69¼	69⅜	....
99⅞	58⅜	Do B [5]	9	72	72	70¾	70⅞—	....
150½	128¾	Do pfd [6]	2	138⅝	138⅝	138⅝	138⅝—	⅜
20½	4¼	Am Type Fdrs	5	7¾	7¾	6⅞	6⅞—	⅜
20½	8	Am Wat Wks [.80]	35	12¼	12¼	11⅜	11¾—	1
14⅜	3¼	Am Woolen	6	5¼	5¼	5	5¼	....
79	25¼	Do pfd	4	31⅝	31⅝	30	30 —	2
9⅜	3¼	Am Zinc L & S	27	8¼	8½	7¾	7¾—	⅜
79⅝	27½	Do pr pf [2.50g]	2	37½	37⅞	37½	37⅝—	2¼
69½	24½	Anaconda [1.75g]	.151	36⅜	36⅞	34⅝	35 —	1⅜
97	39	Anacon W&C [4a]	1	48⅝	48⅝	48⅜	48⅝—	⅜
24⅜	10	Anchor H G [.60a]	4	17⅞	17⅞	17⅞	17⅞—	⅛
111	93	Armour D pfd [7]	1	100¼	100¼	100¼	100¼+	⅛
10¾	4⅞	Arm Ill [.70g]	26	6⅝	6⅝	6½	6½—	⅛
70⅜	30	Armstro C [2.50g]	2	37⅞	37⅞	36⅜	36½—	2
16¼	4¾	Arnold Const [1g]	3	6⅞	6⅞	6⅞	6⅞	....
17⅜	2⅝	Artloom Corp	1	4⅝	4⅝	4⅝	4⅝—	⅛
24⅜	6	Assd Dry Goods	5	8¼	8¼	7⅞	7⅞—	⅛
94⅜	32⅜	Atch T & S F [2g]	18	40⅝	41	40	40 —	1⅛
106	66	Do pfd [5]	2	70¼	70¼	70¼	70¼—	1⅛
55½	16	Atl Coast Ll [1.50g]	1	26½	26½	26½	26½—	½
29	5	Atl G & W Indies	2	7	7	7	7 —	⅛
37	18	Atl Refining [1]	4	22¼	22¼	21⅝	21⅝—	⅛
18½	7¼	Atlas Corp [.80]	16	9⅜	9⅜	8⅝	8⅝—	⅛
52⅜	39¼	Do pfd [3]	1	43	43	43	43 +	¼
36⅜	8¼	Auburn Auto	1	9	8¾	8¾	8¾—	⅛
9¼	2¼	Aviation Corp	31	4⅜	4⅜	4⅜	4⅜—	⅛
B								
23¾	5	Bald Loco ct	52	9¾	9¾	9¼	9⅜—	⅛
40⅛	7⅜	Balt & Ohio	42	10⅜	10⅝	9⅝	9⅞—	⅜
47⅜	9½	Do pfd	7	12⅜	12⅜	12¼	12¼—	⅛
43⅜	10½	Barber Co [1g]	3	17	17	16⅞	16⅞—	⅛
32	7⅞	Barker Bros [.75g]	2	10	10	10	10 —	⅛
36⅝	10	Barnsdall Oil [1]	22	16	16	15⅜	15⅜—	⅛
20¼	9¼	Baruch C [.75a]	2	12½	12½	12⅜	12⅜—	⅛
115	108	†Do 1st pfd [7].0.10		110¼	110¼	110¼	110¼+	⅛
28⅝	13¼	Beatrice Cr [1a]..	2	17⅞	17⅞	17⅞	17⅞+	⅛
105⅝	92	Do pf ww [5]	1	96⅛	96⅛	96⅛	96½+	1½
15⅜	7¼	Belding-Hem [1]	2	8¾	8¾	8¾	8¾+	⅛
30½	8¾	Bendix Aviat [1]	16	14⅞	14⅞	14¼	14¾—	⅜
62⅜	29	Best & Co [2.50a]	1	37⅛	37⅛	36⅞	36⅞+	1
105½	41	Beth Steel [5e]..163		65⅝	65¾	63⅞	63½—	1½
20	14	Do 5½ pfd [1]	3	16	16	15½	15½—	⅛
60⅜	22¼	Bigelow-S [3.50g]	1	27	27	27	27	....
38	13¼	Black & Deck [1]	1	17	17	17	17	....
20⅞	9	Blaw-Knox [1.20g]	6	14	14	13⅜	13⅜—	⅛
49⅜	16	Boaing Airp [.40g]	112	35	35½	34½	34½—	⅝
48¼	21	Bohn A & Br [4r]	2	30	30	30	30 +	1
28	10	Borden Co [1.60]	14	19⅜	19⅝	18⅝	18⅝—	⅜
50⅝	22⅜	Borg-Warner [2a]	10	28⅜	28⅜	27⅜	27⅞—	⅜
15⅜	3	Boston & Maine	4	4¼	4¼	4	4 —	....
35⅞	15⅞	Bow Roll B [.50e]	1	20½	20½	20½	20½—	½
23¾	7	Bridgep Br [.75g]	15	10½	10½	10	10 —	½
50⅞	18	Briggs Mfg [4g]..	34	26	26	25	25 —	1
8	1	Bklyn Qu Trans	3	2¼	2¼	2¼	2¼—	⅛
38½	5½	Do pfd	5	8¾	8¾	8½	8½—	⅛
53	7	Bklyn-Man Tr	22	12⅞	12⅞	12	12 —	⅛
102¾	21	Do pfd [6]	2	36	36	35¼	35¼—	⅝
52⅜	15½	Bklyn U G [1.60]	6	20¼	20¼	18	19 —	1¼
24⅛	6	Brunswick-B [1g]	1	9¼	9¼	9¼	9¼+	⅛
25½	6½	Bucyrus-E [.75g]	1	8¾	8¾	8¾	8¾—	⅛
117¾	76	†Do 7% pf [7].0.10		80	80	80	80 —	1
14⅜	3¼	Budd Mfg	25	6¼	6¼	5⅞	5⅞—	¼
98	35	Do pfd	1.10	52	52	50½	50½—	1½
13	2½	Budd Wh [.20g]	7	5½	5½	5	5 —	⅛
65½	24¼	Bulova Watch [4]	8	30⅜	30⅜	30½	30½—	¼
18⅜	5⅝	Burling Mills [1]	6	8	8⅛	7⅞	8⅛+	⅛
35⅝	15	Burr A Mch [.20e]	4	19⅝	19⅝	19⅜	19⅜	....
11⅜	1⅜	Bush Terminal	1	3⅜	3⅜	3¼	3⅜	....
39	6½	Do 7% pfd	1	11	11	11	11 +	⅛
45½	10	†BushTBldg pf ct	0.30	15½	15½	15½	15½—	¼
18⅜	5½	Butler Bros [.60]	4	8¼	8¼	8⅛	8⅛—	⅛
9½	2¼	ButteC&Zinc [.10g]	5	4¼	4¼	4	4 —	....
33⅜	6	Byers A M	10	11¾	11¾	10⅜	10⅜—	⅝
91	24	†Do pf [2.50g].0.20		36½	36½	36½	36½	....
34⅜	12⅛	Byron Jacks [2a]	4	18½	18½	18	18 —	1⅛
C								
48¼	18¼	Calif Pack [1.50a]	2	23	23⅜	23	23¾+	⅛
6⅞	1	Callahan Z-Lead	3	2¼	2¼	2¼	2¼	....
20⅛	4	Calum&H [1.10g]	20	9⅞	9⅞	9½	9½—	⅛
37⅝	10	Campbell Wy [1a]	10	15½	15½	14⅝	14⅝—	⅜
33½	9⅛	Can Dry G Ale	3	18⅝	18⅝	17⅞	17⅞—	1⅛
17⅜	6⅞	Canadian Pacific	27	7⅞	7⅞	7⅝	7⅝—	⅛
18⅛	4⅝	CapitalAd A [.50g]	1	6⅝	6⅝	6⅝	6⅝+	⅜
102	82½	Caro Clin&O [4]..	0.10	86	86	86	86 +	3
35⅝	13½	CarpenterStl[1.85g]	1	17½	17½	17½	17½	....
9½	2⅞	Carriers&G [.35g]	1	4¼	4¼	4¼	4¼	....
191⅞	79	Case JI Co [6g]..	8	92½	92½	91¾	91¾—	½
100	40	Caterpil Trac [2a]	18	52⅞	52⅞	52	52½+	⅛
105¼	97	Do pfd [7]....	1	101	101	101	101 +	⅛
41⅛	13	Celanese Corp	13	18	18⅛	17⅜	18	....
48¼	19¼	CelotexCor [1.20g]	2	22⅞	22⅞	22⅜	22⅜	....
82½	52	†Do pfd [5].....0.20		60	60	60	60 +	3
39¼	24	CentAguirre[3.38g]	1	26	26	26	26 —	½
12⅝	2	Cent Foundry	7	4⅜	4⅜	4⅛	4⅛—	⅜
107⅞	96	†CentIllL pf [4.50]0.50		104¼	104¼	104¼	104¼+	2⅛
14⅛	5½	†CenIndyRlbM [.10]		5½	5½	5½	5½	....
86⅝	34⅜	*Cerro de Pas [4]	18	44⅜	45	43⅜	43½—	⅜
23⅝	3⅛	Certain-teed Prod	5	7⅞	7⅞	7⅝	7⅝—	⅛
82	18½	†Do 6% pfd	0.50	29⅝	29⅝	29	29 —	⅛
63¾	25½	ChampPap&F [2]	1	30	30	30	30	....
111	103½	†Do pfd [6]	0.30	104	104	104	104	....
48	5	Checker Cab	1	12¾	12¾	12¼	12¾+	⅛
68⅞	31	Ches & Ohio [3a]	22	38½	38⅝	37¾	37¾—	⅛
90½	40	Ches Corp [3a]....	1	45½	45½	45½	45½+	⅛
6⅜	⅞	Chi & N West	5	1⅝	1⅝	1⅜	1½	....
19½	2⅝	Do pfd	2	4¼	4¼	4¼	4¼+	⅛
18¾	3	Chi Grt W pfd	2	5	5	5	5	....
32	10	Chi MailOr [1.50g]	1	12⅜	12⅜	12⅜	12⅜—	⅛
3¼	⅝	Chi M St P & P	11	⅞	⅞	⅞	⅞+	⅛
7¼	1⅛	Do pfd	10	1⅛	1⅛	1⅛	1⅛	....
33	6¾	Chi Pneu Tool	8	12½	12	12½	12¾—	....
45	28⅜	Do cv pfd [3]	1	32⅜	32½	32½	32½+	1⅜
3⅝	⅜	Chi Rk Is & Pac	1	1	1	1	1	....
8⅝	1	Do 6% pfd	2	2¼	2¼	2	2	....
22½	12	Chickasha Cot Oil	1	15⅝	15⅝	15⅝	15⅝	....
15⅞	3	Childs Co	6	5⅝	5⅝	5⅛	5⅛—	⅛
135¾	46¼	ChryslerCor [10g]	273	62⅜	63	60¼	60½—	1⅞
21⅝	11	City Ice & Fu [2]	3	13	13	13	13	....
92	57	†Do pfd [6.50].0.40		66¼	66¼	66¼	66¼+	1½
113	102¾	ClevElIll pf[4.50].0.10		107½	107½	107½	107½+	½
48⅜	19½	Clev Gr Br [2.80g]	2	24⅞	25	24⅞	25 +	1½
41	24½	ClimMolyb [1.70g]	6	38⅛	39	38⅛	38⅜—	⅜
29⅞	13¾	Cluett Peabody [1]	3	15	15	14¾	14¾—	⅛
170½	93¾	Coca-Cola [$a]....	7	124¾	125	124⅝	124¾+	⅛
25⅝	8½	Colg-Palm-P [.50]	11	11	11	10¾	10⅞—	⅛
62⅜	18	Collins & Aik [5g]	5	27¼	27¼	26⅞	26⅞+	⅜
112⅝	95	†Do pfd [5].....0.20		95	95	95	95	....
27¾	5¼	†Col & South.....1.70		7½	7½	7½	7½—	1¼
30	8	†Do 1st pfd.....0.10		11	11	11	11 —	½
29	7⅝	†Do 2d pfd.....0.50		9¼	9¼	9¼	9¼	....
51⅝	11¾	Col Fuel & Ir [1g]	9	19¾	19¾	19¾	19¾—	⅜
32	16¼	ColBr'cast A [1.95g]	1	21¼	21¼	21¼	21½—	⅛
31½	16⅝	Do B [1.95g]....	1	21¼	21¼	21¼	21¼+	⅛
20⅞	4⅝	ColumG&El [.45g]	84	8⅞	8⅞	8¼	8½—	⅛
101	64½	†ColG&E5%pf[5].0.40		64⅝	64½	64¼	64½—	⅛
125⅜	65	ColumCarbon [4a]	1	73	73	73	73	....
60¼	30⅝	Coml Credit [4a]	5	38⅝	38⅝	38	38 —	⅛
80¼	34	Coml Inv Tr [4a]	10	44	44⅜	43¾	43¾—	⅛
120	86	Do cv pfd [4.25]	1	93	93	93	93 +	7
21⅛	5	Coml Solvts [.60]	19	9¼	9¼	9	9 —	⅜
4½	1	Com'with & Sou	184	1⅝	1⅝	1⅝	1⅝—	⅛
75⅝	34	Do pfd [3]	12	40	40	36¼	36¼—	3⅝
19¼	4¼	Conde Nast	1	7	7	7	7 —	⅛
45½	20	Congol Nairn [2]	3	24¼	24¼	24	24	....
9	5¾	†Conn R & L pf.0.10		9	9	9	9 —	⅛
33	8	Consol Aire [1.50g]	40	19	19¼	18⅝	18⅝+	⅛
18⅞	4¾	Consol Cig [.75e]	2	8	8	7⅞	7⅞+	⅛
94	68	†Do ppf [6.50].0.10		73	73	73	73 —	1
49⅞	21½	Cons Edison [2]..	77	24⅝	24⅝	23⅝	23⅞—	1⅛
108	92	Do pfd [5].....	1	95¼	95¼	95¼	95¼	....
5⅜	1	Consol Film Ind..	3	1⅜	1⅜	1⅛	1⅛—	⅛
18⅜	4¼	Do pfd [.50g]...	1	6⅜	6⅜	6⅜	6⅜—	⅛
17⅞	7	Consol Oil [.80]	28	10¾	10¾	9⅞	9⅞—	⅛
10⅝	2⅝	Cons R R Cuba pf	6	6½	6½	6½	6½—	⅛
1⅝	⅜	Consol Textile	1	⅜	⅜	⅜	⅜—	⅛
13¾	3	Consol'n Coal	3	5⅝	5⅝	5¼	5¼—	⅛
37⅞	10⅜	Contain Cor [1.20]	23	15⅞	15⅞	15¼	15½—	⅛
37¾	7½	Cont Bak A	11	16	16	15	15 —	1¼
5¼	1	Do B	3	2¾	2¾	2¼	2½—	⅛
69⅛	37½	Cont Can [.50e]..	6	42⅜	42⅜	41⅞	41¾—	1⅝
25⅝	5½	Cont Diam Fib	2	9⅝	9⅝	9½	9½—	⅛
42⅜	23	Cont Ins [1.60a]	3	30⅝	31½	30⅝	31½+	⅛
3⅞	⅞	Cont Motors	15	1⅝	1⅝	1½	1½—	⅛
49	24	Cont Oil Del [1]	13	32½	33	32½	32½+	⅛
71¼	50½	Corn Products [3]	5	65	65½	64¾	64¾—	½
5⅝	3	Cory Inc [.10g]..	5	4⅝	4⅝	4⅜	4⅜—	....
56⅛	22	Crane Co [1g]....	7	26⅝	26⅝	26	26¼—	⅜
115	88⅝	Do cv pfd [5]..	6	96	96	95	95 —	8
37	21	Cream of Wh [2]	1	23¾	23¾	23¾	23¾—	⅜
28⅜

DROP IN ASSETS OF INVESTMENT TRUSTS REPORTED

Equity Corporation Among Firms Showing Decline.

Investment trust companies yesterday reported sharp declines in net asset values at the end of 1937 compared with the end of the preceding year. This reflected the stock market decline.

The Equity corporation, a management type investment company incorporated in Delaware, yesterday reported that its net assets were equal to $4,833 for each $1,000 of assumed debentures and equivalent to $48.81 a share of convertible preferred stock at the close of 1937. This compared with net assets equal to $9,668 each for the debentures and $107.76 a share of the preferred stock at the end of 1936. On September 30, 1937, asset value was $1.22 on the common stock, compared with $3.10 at the end of 1936.

Cash Exceeds 2 Million.

Cash at the year-end was $2,448,448, compared to $874,240 at the end of 1936. General market securities were carried at $5,419,270 market value, compared with $5,833,782 book cost. This compared with $14,472,788 in securities at market and $10,344,466 at book cost at Dec. 31, 1936. Total assets were $15,976,499 at the end of 1937, against $31,830,558 at the end of 1936.

Net loss on sales of securities was $505,918, compared to $1,582,026 net profit on sales of securities in 1936.

Net income after taxes and charges was $216,604 in 1937, against $723,479 in 1936. Dividends paid totaled $605,928, against $2,677,294 in 1936. Surplus at Dec. 31 was $12,866,646, against $14,511,682 the year before.

General Public Service corporation reported net assets at market value on Dec. 31, 1937, were $6,882,408, equivalent to $83.55 a share of preferred stock, compared with $210.46 a preferred share a year earlier. The report said the decline in market value in 1937 was 27.7 per cent.

Investment Income $6,414.

Net investment income for the year was $6,414, compared with $45,602 in 1936. The report said that the decrease in income was due to the keeping of a larger cash position in 1937 than in 1936.

Walter E. Heller and company, financing firm of Chicago and New York, reported net earnings for 1937 of $476,075 or $1.48 a common share, compared with $353,327 or 98 cents a share in 1936. The annual report showed that the company increased its volume of business by 32.5 per cent in 1937. On Dec. 31, 1937, the company had total assets of $12,120,130, of which $11,971,528 consisted of current assets.

Day's Earnings Reports.

Net incomes of companies reporting yesterday follow:

	1937.	1936.
Year Ended Dec. 31.		
Bowman-Biltm Hotels	$ 212,493	$ 127,483
Detroit Edison Co.	9,950,936	10,670,839
Gen. Pub. Service	6,414	45,602
W. E. Heller Co.	476,075	353,327
12 Months Ended Nov. 30.		
Philadelphia Co.	$7,822,455	$ 8,342,411
11 Months Ended Nov. 30.		
Holly Dev. Co.	$ 82,132	$ 24,300

CHICAGO LIVE STOCK

[All prices are in dollars per 100 pounds.]

Hogs.

[Receipts, 26,000; shipments, 5,000.

Good to choice, 140@180 lbs.	$8.55@8.70
Good to choice, 190@210 lbs.	8.35@8.70
Good to choice, 220@250 lbs.	7.80@8.40
Good to choice, 260@325 lbs.	7.10@7.85
Good to choice, 350@400 lbs.	6.75@6.85
Light packing sows, 270@350 lbs.	6.60@6.85
Heavy packing sows, 350@550 lbs.	6.40@6.75
Pigs, common to best	6.15@8.50

Cattle.

Receipts, 19,000; shipments, 3,500.

Prime steers, 1,000 to 1,500	$11.50@12.10
Good to best, 700@1,000	9.00@11.50
Poor to best, 700@1,500	6.35@12.10
Low grade steers	5.00@ 6.25
Bulk of steers	7.25@ 9.25
Cows, choice to prime	6.25@ 7.00
Cows, good to choice	5.75@ 6.25
Cows, fair to good	5.25@ 5.75
Cows, common to fair	5.00@ 5.25
Canners and cutters	3.50@ 5.00
Heifers, yearlings, fair to best	6.85@ 9.50
Heifers, common to fair	5.65@ 6.85
Stockers and feeders	5.00@ 8.50
Calves, poor to best	4.50@12.00
Bulls, bologna, com. to choice	5.50@ 6.75
Bulls, beef and butchers, fair to best	6.00@ 7.50

Sheep.

Receipts, 12,000; shipments, 4,000.

Native lambs, fair to best	$8.25@8.75
Native lambs, common to fair	7.75@8.25
Native buck lambs, fair to best	7.25@7.75
Native lambs, culls	6.75@7.75
Fed W. lambs, good to choice	8.50@8.75
Fed W. lambs, fair to good	8.25@8.50
Heavy lambs, 95@100 lbs.	8.25@8.75
Feeding and shearing lambs, best grade	7.65@8.25
Ewes, light, good to choice	4.25@4.75
Ewes, light, fair to good	4.00@4.25
Ewes, culls to fair	3.50@4.00
Ewes, heavy, 150@250 lbs.	3.75@4.25
Yearlings, wethers	5.00@7.50
Bucks	2.00@3.25

Comparative Prices.

HOGS—
Bulk of sales yesterday......$ 7.25@ 8.60
One month ago............. 7.10@ 7.90
One year ago.............. 10.05@10.20
Top yesterday, $8.70; average, $7.90.

CATTLE—
Bulk of sales yesterday.........$7.25@ 9.25
One month ago.............. 7.50@10.50
One year ago............... 8.00@13.75
Top yesterday, $11.50; average, $8.25.

LAMBS—
Bulk of sales yesterday......$ 8.35@ 8.75
One month ago............... 8.85@ 9.10
One year ago................ 10.00@10.25
Top yesterday, $8.75; average, $8.55

Everyday Economics

[Registered U. S. Patent Office.]

Split Quotations.

When the grain futures market is active simultaneous trades in the same contract frequently are made at different prices. In such instances both figures are quoted and this is called a split quotation. May wheat, for example, may be quoted 90⅛ to 90¼ cents a bushel.

In an active market traders in one section of the pit often do not know the bid and offer prices in another section. As a result, prices within the pit may differ, although the range is usually narrow. A wide range may exist when a grain is offered at a certain price and immediately sold. The next best offer at that time may be 1 cent higher, and if some broker has an order to buy at the market he must pay the higher price.

The arrangement of the figures in a split quotation is of no consequence. The quotation may read 90⅛ to 90¼ or 90¼ to 90⅛, depending on which trade the pit reporter records first.

Tomorrow: Superpower Systems.

Business Bits

The Standard Oil Co. [Indiana] yesterday announced appointment of Bruce K. Brown as general manager in charge of research and development activities. He will continue his present duties as manager of the company's development and patent department. He was research chemist and patent attorney for several other companies before joining Standard in 1929.

Bruce K. Brown.

Senator Burton K. Wheeler [D., Mont.], who led the fight against President Roosevelt's plan to pack the Supreme court, will be the speaker tomorrow at a luncheon meeting of the Chicago Federated Advertising club in the Morrison hotel. His subject will be "The State of the Nation." The Chicago Association of Commerce glee club octet will appear.

Gen. Robert E. Wood, president of Sears, Roebuck & Co., has been elected a director of Selected American Shares, Inc., a mutual investment company with headquarters in Chicago. He fills the vacancy caused by the recent death of James O. McKinsey.

Appointment of Frank A. Kennedy as travel promotion agent for the Milwaukee road was announced by L. M. Jones, assistant passenger trafic manager. Kennedy's headquarters will be in Chicago. He succeeds L. E. Baker, who resigned.

Rhae M. Swisher, a CPA and management engineer, has been named chairman of the finance and audit committee of the Chicago Association of Credit Men. George M. Groves, president of the association, announced members of the committee will be V. A. Bingham, H. L. Brunner, H. H. Faulstich, Albert S. Hecht Jr., W. T. Ledger, A. H. Sherbahn, and Allen Selby.

F. C. Schumann, Chicago, was elected president of the Illinois Association of Dyers and Cleaners. William Shaken, Chicago, was chosen secretary-treasurer.

Charles H. Doellefield and Oscar Everts have joined the sales department of Francoeur & Co. Doellefield was associated with Smith, Burris & Co., sponsor of several investment trusts, from 1930 to 1936. Everts, formerly with Utilities Securities company, has been associated with Burr & Co. for the last four years.

Curtis Ginn Jr. has been elected a director of the F. E. Myers & Brother Co. to fill the vacancy created by the death of A. N. Myers.

Harry T. Bennett, DesPlaines, has retired as special sales representative of the Carnegie-Illinois Steel corporation. Bennett started his business career 53 years ago with the Chicago and North Western railroad, and has been associated with the steel industry for 40 years.

DECEMBER'S NEW AUTO SALES DIP TO 185,000 UNITS

New passenger automobile sales during December were estimated yesterday by R. L. Polk & Co. at 185,000 units against 190,185 in November and 327,053 in December, 1936.

The Nash Motors division of Nash-Kelvinator corporation reported 1937 exports were 40.1 per cent above those of 1936. H. M. Sallsbury, export manager, predicted that exports of American made automobiles would be increased during 1938 as the result of the new trade agreements with foreign governments.

COTTON

Speculative operations in the cotton market yesterday were restricted. There was selling early, based on the relative weakness in Liverpool and Bombay, but trade buying absorbed the offerings and a moderate rally followed. Closing trades in American markets were .04 cents lower to .02 cents a pound higher.

Sales of cotton goods at New York last week were estimated at 60,000,000 yards or about 3½ times the current weekly production of mills.

Spot cotton closed unchanged to .05 cents lower, with New Orleans, 8.75 cents; New York, 8.60 cents; Houston, 8.50 cents, and Galveston at 8.45 cents a pound. Prices follow:

Chicago Board of Trade.

	Open.	High.	Low.	Close.	Prev. close.
March	8.62	8.63	8.62	8.63	8.65
May	8.63	8.69	8.63	8.68	8.66
July	8.69	8.71	8.68	8.71	8.72
October	8.78	8.79	8.77	8.79	8.79

New Orleans Cotton Exchange.

	Open.	High.	Low.	Close.	Prev. close.
March	8.63	8.67	8.63	8.67	8.66
May	8.70	8.73	8.68	8.73	8.73
July	8.73	8.77	8.72	8.77	8.78
October	8.80	8.82	8.78	8.82	8.83

New York Cotton Exchange.

	Open.	High.	Low.	Close.	Prev. close.
March	8.50	8.53	8.48	8.50	8.53
May	8.55	8.60	8.54	8.57	8.59
July	8.61	8.64	8.60	8.62	8.65
October	8.69	8.71	8.67	8.70	8.74
December	8.72	8.75	8.71	8.75	8.77

TERMS OF SUBSCRIPTION OF THE TRIBUNE

Order for mail subscription must be accompanied by remittance to cover.

Rates in Illinois [outside Chicago], Indiana, Iowa, Michigan, and Wisconsin:

Daily, without Sunday, one year, $5.00; six months, $2.50; three months, $1.25; two months, $1.00; one month, 50 cents.

Daily, with Sunday, one year, $12.50; six months, $6.25; three months, $3.15.

Sunday only one year, $7.50; one month, $1.00.

Rates of subscription in postal zones 3 and 4 [measured from Chicago], outside of Illinois, Indiana, Iowa, Michigan, and Wisconsin:

Daily, without Sunday one year, $7.50; one month, $1.00.

Sunday only, one year, $7.50; one month, $1.00.

Daily and Sunday, one year, $15.00; one month $2.00.

Rates of subscription in zones 5, 6, 7, and 8 [measured from Chicago], Canada and Mexico:

Daily without Sunday, one year, $12.00; one month, $1.50.

Sunday only, one year, $7.50; one month $1.00.

Daily and Sunday, one year, $19.50; one month, $2.50.

Foreign: Daily Tribune only, $25.00 per year; with Sunday $42.00 per year.

Give postoffice address in full, including county and state. Remit in express money order, draft, or in registered letter at our risk, to The Tribune company, publishers, Tribune Square, Chicago.

We cannot be responsible for currency sent through the mail.

Persons wishing to take The Tribune by carrier may order it by postal card or telephone Superior 0100. When delivery is irregular make complaint.

All unsolicited manuscripts, articles, letters, and pictures sent to The Tribune are sent at the owner's risk, and The Tribune company expressly repudiates any liability or responsibility for their safe custody or return.

MEMBER OF THE ASSOCIATED PRESS.

The Associated Press is exclusively entitled to the use for publication of all news dispatches credited to it or not otherwise credited to this paper, and also to the local news published herein.

All rights of republication of special dispatches herein also are reserved.

DISCLOSE MOST STOCKHOLDERS OWN FEW SHARES

Survey Shows Bulk Have 100 or Less.

[Continued from page 21, column 8.]

total amount paid in dividends by these companies last year exceeded one billion dollars, although twelve of the companies paid no dividends. In other words, dividends were about one-fourth of the amount paid to workers.

"The savings of millions of thrifty citizens, invested in productive enterprise, contribute to constantly improving educational advantages and higher social standards for all the people. When savings are driven by fear of antagonistic legislation out of the productive channels of American commerce and trade, the entire country suffers."

Companies' Stockholders.

Following is the list of companies included in the survey, with the total number of stockholders of record last year, and the number of stockholders owning 100 shares or less of stock:

	Total stockholders of record.	Stockholders owning 100 shrs. or less.
Acme Steel Company	3,130	2,844
Addressograph-Mult Corp	2,885	2,227
Allis-Chalmers Mfg Co.	16,200	12,430
American Cyanamid Co.	17,000	18,800
American Locomotive Co	17,693	16,465
American Roll Mill Co	37,136	33,235
Amer Telep & Teleg Co	640,991	†606,210
American Tobacco Co.	58,700	*44,612
‡Amer Wat Wks & El Co	64,000	50,000
Armour & Co.	81,225	75,286
Armstrong Cork Co.	7,895	6,404
Atlantic Refining Co.	28,124	24,776
Atlas Powder Company	4,772	4,301
Balti & Ohio Rail Co.	41,360	‡38,646
Beatrice Creamery Co.	6,891	6,001
Beech-Nut Packing Co.	3,850	3,591
Bethlehem Steel Corp.	73,681	70,281
Bigelow-Sanford Carp Co	4,003	3,659
Borden Company	45,440	39,500
Bucyrus-Erie Company	9,993	8,458
Butler Brothers	16,758	14,244
Case J I Company	2,813	2,208
Caterpillar Tractor Co.	16,210	13,892
Chicago & North Rail Co	17,369	15,138
Chrysler Corporation	37,130	33,929
Cluett, Peabody & Co.	2,700	1,789
Colgate-Palmoli-Peet Co.	15,750	14,175
Columbia Gas & Elec Co	§54,631	43,639
Columbian Carbon Co.	3,914	3,253
Commonwealth Edis Co	69,482	61,244
Continental Motors Corp	25,997	22,696
Continental Oil Company	29,500	25,000
Curtis Publishing Co.	18,011	16,660
Curtiss-Wright Corporat.	105,000	*85,000
Cutler-Hammer, Inc.	2,300	1,740
Deere & Co.	7,672	5,637
Detroit Edison Co.	14,116	12,977
Diamond Match Co.	10,499	8,250
Du Pont E I de Nem&Co	72,670	65,460
General Mills, Inc.	9,819	8,757
General Motors Corp.	375,000	330,000
Goodrich B F Co.	24,704	22,631
Grant W T Company	3,796	3,042
Illinois Central Ry Co.	17,889	16,553
Interlake Iron Corp.	5,903	4,814
International Harvest Co	32,000	28,800
Jewel Tea Company	4,228	3,833
Johns-Manville Corp 1936	6,019	*5,000
Kelsey-Hayes Wheel Co.	3,250	2,900
Kresge S S Company	22,880	19,812
Kroger Grocery&Bak Co	24,107	19,234
Lehigh Valley Coal Corp	13,346	11,394
Libbey-Owens-Ford Gl Co	11,016	9,285
Liquid Carbonic Corp.	6,070	4,851
Louisv & Nashv Rail Co	7,085	6,232
McCall Corporation	3,778	3,096
McCrory Stores Corp.	2,257	1,679
Mesta Machine Company	5,840	5,222
Minneapolis-Hon Reg Co	3,427	2,702
Minneap-Mol Pw Imp Co	6,200	4,700
Missouri Pacific Rail Co	8,284	*7,000
Mohawk Carp Mills, Inc	3,037	2,615
Monsanto Chemical Co.	6,868	5,381
Montgomery Ward & Co.	58,154	50,470
Motor Wheel Corporation	8,187	7,028
Mullins Manufact Corp.	1,624	1,308
Murray Corp of America	5,500	4,500
National Cash Reg Co.	18,778	16,427
National Dairy Prod Co	§70,543	63,882
National Gypsum Co.	2,938	1,440
National Supply Co.	5,730	4,406
National Tea Company.	5,593	5,075
New York Central Syst.	61,020	52,230
Niagara-Huds Pwr Corp.	122,157	*65,000
‡North American Co.	117,853	100,175
Otis Elevator Company.	12,176	10,820
†Pacific Gas & El Co.	93,603	77,499
Packard Motor Car Co.	107,800	99,600
Penney J C Company	15,494	13,423
Pennsylvania Railrd Co	217,000	188,000
Pitts Screw & Bolt Corp	9,876	8,615
Pure Oil Company	25,072	21,249
Quaker Oats Company	6,465	5,923
Real Silk Hos Mills, Inc	1,756	1,529
Servel Incorporated	9,780	8,431
Socony-Vacuum Oil Co.	107,380	87,092
Standard Oil Co of Ind.	91,804	76,968
Standard Oil Co of N J	120,630	†96,106
Stewart-Warner Corp.	16,831	14,811
Studebaker Corporation	22,930	*18,000
Swift & Co.	57,763	47,527
Texas Gulf Sulphur	30,000	25,000
Thompson-Starrett Co.	4,289	2,631
Tide Water Assoc Oil Co	29,803	26,285
Timken-Detroit Axle Co.	8,093	7,162
Union Bag & Paper Corp	2,093	1,215
Union Oil Co of Cal.	25,278	19,364
Union Pacific Railrd Co.	49,526	45,288
United Carbon Company	3,315	2,850
United Gas Improv Co.	125,084	102,000
United States Rubber Co	20,080	*17,068
Van Raalte Company	1,036	867
Westingh Air Brake Co.	20,560	15,000
Westingh El & Mfg Co.	43,455	39,000
White Motor Company	4,372	3,900
Wilson & Co.	16,370	12,547
Woolworth F W Co.	53,612	*45,000
Yellow Tr&Coach Mfg Co	11,250	*9,563
YoungLA Spr&Wir Corp	2,972	2,546
Youngst Sheet&Tube Co	9,647	8,220
Total for 110 companies	4,149,666	3,572,620

*Estimated. †Owning 99 shares or less. ‡Owning 149 shares or less. §Common stock.

University State Bank's Officers Are Re-elected

The officers of the University State bank were reëlected yesterday at a meeting of the directors.

NEW YORK CURB TRANSACTIONS

Monday, January 17, 1938.

Shares sold today............... 179,000 Total sales 1938 to date........ 2,397,000
Year ago ....1,054,145 Total sales 1937 to date........11,873,580

	Sales.	High.	Low.	Close.	Net chge.
†AeroSp MfgB	200	4	4	4	....
†Agfa Ansco .	100	32	32	32	....
†Air Investors	100	2	2	2	....
AlaPw $6 pfd	30	54	53¼	53¼—	¾
Alum Co Am.	850	84½	80¾	80¾—	3¾
Do pfd	50	105¾	105¾	105¾—	¾
Alum Ltd	100	71½	71½	71½—	1
†Am Airlines.	300	11	10¾	11	....
†Am Box Brd	400	10⅝	9¼	9¼—	⅝
†AmCentrifugl	1,900	2⅝	2⅝	2⅝—	⅛
†AmCtP & LA	300	27	26⅜	26⅝—	⅝
†Do A ww .	400	25	24½	24½—	2
†Do B	1,400	2⅞	2⅜	2⅜—	⅛
Am Cyan A ..	20	27¼	27¼	27¼	....
Do B	1,200	26½	25⅝	25⅝—	⅞
Am Gas & El	1,500	26½	26	26 —	⅝
Do pfd	125	111	110¼	110¼+	⅛
Am Laun Mch	100	17⅝	17⅝	17⅝—	⅝
Am Light & T	300	13⅛	13	13 —	⅝
Am Mfg	25	23	23	23 +	4
†AmMaracaibo	1,000	1	15-16	1 +	1-16
Am Meter	100	26½	26½	26½	....
†Am Republics	300	9	8⅝	8⅝—	⅜
†Am Seal Kap	200	6⅝	6⅝	6⅝—	⅛
Am Sup Powr	2,900	1	⅞	1	....
Do 1st pfd.	100	75	75	75	....
Do pfd	500	16½	15	15 —	2
Anch Post F.	100	2	2	2 —	⅛
†Arctur Rad T	400	⅛	⅛	⅛	....
Ark Nat Gas.	700	4⅝	4	4⅛—	⅝
Do A	1,800	4⅛	4⅛	4⅛—	⅝
Do pfd	800	6⅝	6⅝	6⅝	....
†Ashland O&R	400	4	3⅞	3⅞—	⅛
Asso G & El.	700	⅞	⅞	⅞	....
†Do A	4,600	1⅛	1⅛	1⅛—	⅛
Do pfd	200	8	7⅞	7⅞—	⅝
As Laund	200	¼	¼	¼	....
Atl Cst Fish..	200	4⅝	4½	4½—	⅝
†Atlas Cp war	200	1⅛	1⅛	1⅛	....
Atlas Ply	100	14	14	14 +	1
†Austin SilvM	100	⅝	⅝	⅝	....
†Auto V Mach	100	8¼	8¼	8¼	....
†BaldwLoco pf	100	15⅛	15⅛	15⅛—	⅝
†Do war ..	700	4⅜	4⅜	4⅜—	⅛
†Baldwin Rub	800	9⅝	9	9 —	⅝
†Bardstn Dis.	100	1⅝	1⅝	1⅝+	⅛
†Barium StaStl	1,900	2⅝	2½	2½—	⅛
†Bath Irn Wks	1,000	8⅛	7⅞	8 +	⅛
†Beech Airc .	100	2	2	2	....
†Bell Airc	200	15⅜	15⅜	15⅜—	⅛
†Bellanca Airc	400	4	3⅞	3⅞—	⅛
†Berk & G F w	200	⅛	1-16	1-16	....
†Birdsb S Fdy	200	8	8	8 —	⅛
Bliss E W....	200	8¼	8¼	8¼—	⅛
†Bliss &Laugh	100	21½	21½	21½+	1¼
†Blue Ridge...	200	1⅛	1⅛	1⅛	....
†Do cv pfd..	100	39⅞	39⅞	39⅞+	1⅞
†Blumenthal	500	8⅛	7⅛	7⅛—	1⅛
Bowm Bilt H.	100	⅝	⅝	⅝	....
Do 1st pfd..	50	9	9	9	....
†Breeze Corp..	100	7	7	7 —	⅝
†BrewsterAero	500	5⅛	4⅝	4⅝—	⅝
Brill pfd......	50	25½	25½	25½—	2
Brown Co pfd	200	26½	26	26½+	⅝
†Brown F&W.	100	7	7	7 —	¼
†Brown F Dist	100	3¼	3⅛	3¼+	⅛
†Brown Rub..	300	4	3⅝	3⅝—	⅛
BufN&EPlstpf	50	99½	99¼	99¼+	1½
Bunk Hill & S	100	16⅛	16⅛	16⅛—	⅛
†Burry Biscuit	300	3¼	3¼	3¼	....
Can Ind Alc A	100	4½	4⅛	4⅛	....
Carib Syn....	200	1½	1½	1½	....
†Carnegie Met	300	1⅛	1⅛	1⅛	....
Carrier Corp..	700	31⅞	31	31 —	⅛
†Casco Prod..	100	14	14	14 +	1
†Catalin Am..	400	3⅝	3¼	3⅝+	⅛
†Cen Ohio St.	200	8¼	8	8 —	¼
Cen St El....	2,300	⅝	⅝	⅝	....
Chi Flex Shaft	100	45	45	45 —	1
Childs pfd....	50	36½	36½	36½—	⅛
Cities Service.	2,700	2	1⅞	1⅞—	⅛
Do pfd......	1,100	31½	28½	28½—	3½
Do B B pfd	10	27	27	27 —	6
Cty Auto Stpg	300	6	5⅝	6 +	⅛
Claude N Lts.	400	1⅛	1⅛	1⅛	....
†Colon Develop	500	3⅛	3⅛	3⅛—	⅛
†Co F & I war	100	7	7	7 —	⅛
Colts Pat F.	400	60⅝	58	58 —	2½
Col G&F pfd	50	58½	58½	58½—	1½
Col O & G.	600	4⅝	4⅝	4⅝—	⅛
†Comwlth Edis	700	26⅝	26¼	26¼—	⅝
Com & So war	3,700	⅛	⅛	⅛—	....
Com P&Llst pf	100	23½	23	23 —	⅝
†Comm P Svc	100	20⅝	20¼	20¼—	⅝
†Comm Wat S	700	⅝	⅝	⅝—	⅛
Cons Cop Min	1,200	5⅝	5⅜	5⅜—	⅛
†Cons G&E B	200	70	69	70 +	1
†Do pfd A ..	10	113½	113½	113½—	1
†Cons Gas Ut.	300	1	⅞	⅞—	⅛
Cons Mng & S	150	64¼	62½	62½—	1⅝
Cons Stl Corp	300	5⅛	5	5 —	⅛
Cont Roll & Sl	100	7⅞	7⅞	7⅞—	½
†Cooper-Bess .	700	9⅞	9¼	9¼+	⅛
†Cord Corp ...	300	2½	2	2	....
†Corroon & R.	100	3	3	3 —	⅛
†Cosden Petro	300	2	2	2 —	⅛
Creole Pet ...	600	26¼	25⅝	26 —	⅝
Crocker Wh .	100	8	8	8	....
Crowley Milner	200	4⅝	4⅝	4⅝	....
†Crown C Pet.	100	4⅝	4⅝	4⅝—	⅛
Crown C I A.	100	10¼	10¼	10¼+	⅛
†Cusi Mex ...	900	⅛	⅛	⅛	....
Darby Pet....	500	8⅛	7⅞	7⅞	....
†Dayton Rub.	900	10½	9⅝	9⅝+	⅛
†Do A	50	20	20	20 +	2
†Dejay Stores.	200	7⅞	7	7⅞+	1⅞
†Derby Oil ...	200	3⅛	3⅝	3⅝	....
†Do pfd	200	2⅛	1⅛	1⅛—	⅛
Det Gray Ir.	500	2	1⅛	1⅛—	⅛
†Det Pap Prod	100	3½	3½	3½—	⅛
†Det Stl Prod	200	20⅝	20¼	20⅝+	⅛
†Divco Tw Tr	100	3⅛	3⅛	3⅛	....
Dom St & Coal	100	15	15	15 —	⅛
Duke Power .	200	65	65	65 +	⅛
Eagle P Lead	1,000	10⅛	9⅝	10 +	1
East Gas & F	200	3	3	3	....
Do pr pfd .	25	51	51	51 +	⅛
East Sta A pfd	275	23	21	21 —	2½
†Easy WashMB	100	4⅝	4⅝	4⅝+	⅛
†Eisler Elec .	100	1⅛	1⅛	1⅛	....
El Bond & Sh.	14,400	9	8⅝	8⅝—	1
Do pfd	500	53⅝	52½	52⅝—	1¼
Do $5 pfd ..	200	49⅝	49	49 —	⅝
El Pow As....	900	4	4	4	....
†Electrol vtc.	200	1⅛	1⅛	1⅛	....
Empire Pow .	100	1⅛	1⅛	1⅛—	⅛
†Equity Corp.	100	⅝	⅝	⅝	....
†Esquire Cor..	500	13	12⅝	12⅝—	⅛
Evans Wallo.	600	⅛	⅛	⅛	....
†Ex-Cell-o Crp	600	53⅝	52	52 —	1½
†Falstaff Br.	300	7½	7½	7½+	⅛
†Fansteel	100	6⅛	6⅛	6⅛+	⅛
Fisk Rubber..	400	7⅝	7⅝	7⅝—	⅛
Ford M Can A	600	18⅝	18⅝	18⅝	....
Ford M Ltd..	200	5⅛	5⅛	5⅛—	⅛
†Franklin Ray	100	5	5	5 —	⅛
†Froedtert G.	100	8⅛	8⅛	8⅛+	1⅛
†Gen Alloys .	500	2⅛	2⅛	2⅛+	⅛
Gen Firepfg..	300	13⅛	13	13 —	⅛
Gen Invest ..	400	½	½	½	....
Gen P S pfd..	20	44	44	44 —	3
Geo Pow pfd.	25	74½	74½	74½—	1½
†Gilbert A C.	100	6⅛	6⅛	6⅛—	⅛
GodchauxS B	200	13⅛	13	13 —	1
Goldfield Con.	1,000	⅛	⅛	⅛	....
†Grd N Films	600	⅝	11-16	⅝	....
†Grd Rap V..	100	9½	9½	9½	....
Grt A & P nv.	100	49¼	49¼	49¼—	⅛
Greent T & D	100	6⅛	6⅛	6⅛+	⅛
Gulf Oil	1,200	41⅝	41	41 —	⅝
Hall Lamp ...	100	3¼	3¼	3¼+	⅛
†Haloid	100	12	12	12 +	⅛
†Hartfd R vtc	100	1⅝	1⅝	1⅝—	⅛
†Hearn D Sts	100	7⅛	7⅛	7⅛—	⅛
†Helca Min ..	300	10⅛	9⅞	10⅛	....
Holling Gold.	100	13⅛	13⅛	13⅛+	⅛
Horn & Hard.	25	23⅝	23⅝	23⅝—	⅛
†Hud B M & S	800	27	26¼	26½—	1
Humble Oil..	100	64⅝	64⅝	64⅝	....
Ill Iowa Pow.	500	4	3⅝	3⅝—	⅛
Do div ct...	300	5½	5⅝	5⅝—	⅛
Do pfd	600	17	15⅛	15⅛—	1½
Imp Oil Can.	1,000	18⅛	18⅛	18⅛—	⅛
Ind Pipe Line	200	7⅛	7⅛	7⅛—	⅛
Ins Co N Am.	250	60⅝	59	60⅝—	⅛
†Int P&P war	300	2⅝	2⅝	2⅝—	⅛
Inter Pet.....	100	29⅝	29⅝	29⅝—	⅛
†Inter Radio..	200	8⅛	8⅛	8⅛	....
†Int Util B..	100	⅝	⅝	⅝—	⅛
†Do war n..	1,000	3-32	3-32	3-32—	1-32
†Int Vitamin.	100	3⅝	3⅝	3⅝—	⅛
Int Pw D pfd	100	5⅝	5⅝	5⅝—	⅛
Ir Firmn vtc.	50	15⅝	15⅝	15⅝+	⅛
†Irving Air Ch	200	12⅛	12⅛	12⅛+	⅛
†Ital Suppw A	100	⅝	⅝	⅝+	⅛
†Jacobs Co....	500	7⅛	7	7	....
†Jeannette Gla	100	3	3	3 —	⅛
JCP&L 6% pf.	10	73	73	73 —	1
†Jon & Naum	400	2⅞	2⅞	2⅞—	⅛
Jones&Lau Stl	100	40	40	40 —	1⅛
K C Lt pf B	10	34	34	34 —	1
†Kingst Prod.	200	3⅛	3⅛	3⅛	....
†Krueg Brew.	400	11	10	10 —	⅝
Lake Sh M...	1,200	52¾	52	52½+	⅛
Lak Fdy & M	300	3⅛	2⅞	3 —	⅛
†Lefcourt Rl.	200	⅝	⅝	⅝—	⅛
Lehigh C & N	200	4⅛	4⅛	4⅛—	⅛
†Leonard Oil.	1,100	11-16	⅝	⅝	....
†Lion Oil....	1,900	25	24	24 —	⅛
†Lipton T J A	100	12	12	12	....
†Locke St Ch.	100	10	10	10	....
†Lockheed Air	3,100	9⅝	9⅛	9⅛—	⅛
Lone Star Gas	1,800	9⅜	9	9 —	⅛
†Long Is Lt...	100	1⅝	1⅝	1⅝	....
†Louis L & E	200	8⅝	8½	8½—	⅝
†McCordRad B	100	3	3	3	....
McWill Dredg	200	11½	11½	11½—	⅝
Marion St Sho	300	6⅝	6⅝	6½	....
Massey Harris	100	7⅛	7⅛	7⅛	....
†Memph N Gs	200	4½	4⅜	4⅜	....
MemP&L7% p	50	55	55	55 —	1⅛
†Merritt C & S	200	3⅛	3⅛	3⅛	....
Mesabi Iron .	200	⅛	⅛	⅛+	⅛
†Mich Bumper	1,200	⅞	13-16	⅞	....
†Michig G&O.	200	5⅛	5⅛	5⅛	....
Miss RivP pfd	10	106	106	106 —	2½
†Mock J Voeh	100	8	8	8 +	⅛
†Molybdenu .	200	5⅝	5⅛	5⅝	....
†Monog Pict .	800	2½	2⅜	2⅜—	⅛
†Moore T Dis	100	1⅝	1⅝	1⅝	....
‡Mt City Cop	4,800	8⅝	8⅛	8⅛—	⅝
Mount Prod..	300	5	5	5	....
†Nat Bell Hess	400	1	15-16	15-16—	....
†Nat Container	400	8⅛	8	8 +	⅛
Nat P&L pfd.	150	60	58	58 —	2½
†Nat Rub Mch	400	5⅝	5⅛	5⅛—	⅛
Nat Service...	100	⅛	⅛	⅛	....
Nat Stl Car...	200	37	37	37 +	1⅛
Nat Sug Ref..	100	17⅛	17⅛	17⅛—	⅛
Nat Trans ...	200	8⅛	8⅛	8⅛—	⅛
Na Tun & Mns	500	2⅝	2½	2⅝+	⅛
†Nat Un Rad.	600	11-16	11-16	11-16—	....
N Eng T&T..	50	101	101	101 +	⅛
†N H Clock..	100	9½	9⅛	9⅛—	⅛
N J Zinc	300	72	71⅛	71⅛—	1
†Nwmont Min	300	68	66	66 —	4
†NY&Hon Ros	150	29½	29⅛	29⅛+	⅛
†NYC Omni w	100	9⅛	9⅛	9⅛	....
†N Y Merchan	100	9⅝	9⅝	9⅝—	⅛
†NY Shipbd F	500	9	9	9 +	⅛
NY Wat Sv pf	40	18	18	18 —	⅛
†Ning Hu Pw	3,500	8¼	7⅝	7⅝—	⅝
†Do A war.	200	⅛	⅛	⅛	....
†NiagSh Md B	100	5⅝	5⅝	5⅝—	⅛
Niles-Bem-P ..	400	38⅛	37⅝	37⅝—	⅝
†Nipissing Mns	200	2	2	2	....
NorAm L&P...	300	1⅝	1⅝	1⅝—	⅛
Do pfd.....	150	37	37	37 —	⅛
†NorAm RayA	100	23⅛	23⅛	23⅛+	1
†NorAm U Sec	100	1⅛	1⅛	1⅛+	⅛
†Nor Eur Oil..	100	⅝	⅝	⅝	....
Nor St P A....	100	13⅛	13⅛	13⅛	....
Ohio Oil pfd..	100	109⅛	109⅛	109⅛+	⅛
Ohio Pow pfd.	20	111⅝	111⅝	111⅝+	1⅛
Ohio Pub Svc.	10	90½	90½	90½+	2
†Okla Nat Gas	400	9⅝	9½	9½	....
Do pfd....	50	25⅛	25⅛	25⅛—	⅛
Pac G&E 1 pf	300	30⅝	30⅛	30⅝+	⅛
†Pantepec Oil.	3,700	6⅝	6⅛	6⅛—	⅝
†Pender Gr B.	200	3⅝	3⅝	3⅝	....
Pennroad	700	2⅝	2⅝	2⅝	....
Pa Salt.......	50	145	145	145 +	1
Pepperell	25	73½	73½	73½	....
†Pharis T&R..	100	4⅛	4⅛	4⅛+	⅛
Phila Co.....	100	7⅛	7⅛	7⅛—	⅛
†Phillips Pkg.	200	4	3⅝	3⅝—	⅛
†Phoenix Sec..	300	3⅛	3⅛	3⅛—	⅛
†Pierce Govern	100	17	17	17 —	⅛
Pitney-Bowes..	500	6½	6	6¼	....
†Pitts Forg....	300	9	9	9 —	⅛
Pitts Pl Gl....	600	87½	86⅝	87	....
†Potrero Sugar	100	⅞	⅞	⅞—	....
Powdrell & Al	100	4⅛	4⅛	4⅛+	⅛
†Pratt & Lam	200	21½	21½	21½+	⅛
Prod Corp....	500	⅛	⅛	⅛+	⅛
†Prud Invest..	400	6⅛	6	6⅛+	⅛
PSInd $7 pr pf	10	27⅝	27⅝	27⅝—	1⅛
Do $6 pfd...	30	15½	15½	15½—	⅛
Pug Sd P $5 p	50	32	32	32 —	⅝
Do $6 pfd...	25	15⅛	15⅛	15⅛—	⅛
†Rainb Lum A	200	⅛	⅛	⅛	....
Raym Conc...	50	13⅛	13⅛	13⅛—	⅛
†Reed RollBit	200	28⅛	27⅝	27⅝+	⅛
†Reiter-Fost .	300	⅛	⅛	⅛+	⅛
Reynolds Inv.	500	1⅛	1	1⅛+	⅛
RiceStixDryGd	200	5	4⅝	4⅝	....
†Roosevelt Fd	100	1⅛	1⅛	1⅛+	⅛
†Root Pet ...	100	3⅝	3⅝	3⅝—	⅛
†Rustless I&S	500	9⅛	9	9 —	⅝
†Ryrsn &Hyns	100	1⅛	1⅛	1⅛	....
†St Anth Gold	1,000	⅛	⅛	⅛	....
St Regis Pap	2,500	4	3⅝	3⅝—	⅛
Do pfd	75	61	61	61	....
†Savoy Oil ...	100	2	2	2 +	⅛
†Schiff Co ...	100	14⅝	14⅝	14⅝—	⅛
Scoville Mfg .	100	27⅛	27⅛	27⅛—	1⅛
Scullin Stl ...	300	7	6⅝	6⅝—	⅛
Do war	400	1	1	1	....
Segal Lock ...	200	1⅛	1⅛	1⅛	....
†SelectedIndus	100	1⅛	1⅛	1⅛	....
†Do [al ct]	100	58	58	58 +	1⅛
†Sentry S Con	100	⅛	⅛	⅛+	⅛
†SetonLeather	200	4⅝	4⅝	4⅝+	⅛
†SeverskyAirc	200	9⅝	9⅛	9⅛—	⅛
†Shattuck Den	200	9⅝	9⅛	9⅛—	⅛
Sherwin-Wms.	350	85½	83⅝	84⅝—	1⅛
†SimonHar&Pt	100	2⅛	2⅛	2⅛	....
So C Ed Cpfd	100	25⅝	25⅝	25⅝—	⅛
South Pipe ..	100	5	5	5	....
†Sothind Roy	100	6⅝	6⅝	6⅝	....
†Spencer Shoe	100	4⅝	4⅝	4⅝+	⅛
Stahl-Meyer ..	200	1⅛	1⅛	1⅛+	⅛
†Stand Cap&S	100	17⅛	17⅛	17⅛+	⅛
†St Oil Ky..	300	17⅝	17⅝	17⅝+	⅛
St Pow & Lt.	800	1⅛	1⅛	1⅛—	⅛
†Stand Prod..	200	8⅛	8	8	....
†Starrett Corp	100	3⅛	3⅛	3⅛	....
†SterchiBrStrs	200	4⅛	4	4⅛+	⅛
†Sterl AlumPr	100	7⅛	7⅛	7⅛	....
†Sterling Inc.	100	2⅞	2⅞	2⅞—	⅛
Sullivan Mach	100	9	9	9 +	⅛
†Sunray Oil .	1,200	3⅛	3⅛	3⅛	....
Sup P C B.	50	11	11	11	....
†Tastyeast A.	100	⅝	⅝	⅝	....
Technicolor .	5,000	21	20⅝	20⅝	....
Todd Ship ...	50	54	54	54 +	1
†Trans-Lux ..	200	3	3	3	....
Tubize Chat .	1,100	11	10½	10½—	⅛
Do A	100	34	34	34 —	1
†Tung-Sol L .	100	3	3	3	....
†Do pfd	200	7½	7⅛	7⅛+	⅛
†Union P F S	1,100	13⅛	13⅛	13½+	⅛
United A war	800	12	11⅛	11⅛—	⅛
†Unit C-W Str	400	⅛	⅛	⅛+	⅛
Unit Corp war	3,500	⅛	⅛	⅛	....
Unit Gas	1,700	4⅞	4⅝	4⅝—	⅛
Do war	900	1⅛	1	1 —	⅛
Unit L & P A	2,600	3⅛	3	3 —	⅛
Do B	200	4⅛	4⅛	4⅛—	⅛
Do cv pfd	2,100	24⅛	22⅝	22⅝—	2⅛
†Unit Ship A.	100	2⅛	2⅛	2⅛	....
†Do B.......	100	1⅝	1⅝	1⅝	....
U S Foil B....	100	6⅝	6⅝	6⅝—	⅛
U S Radiator	500	4	3⅝	4 +	⅛
Unit Verde Ext	200	1⅝	1⅝	1⅝	....
†Unit Wall P.	200	2⅛	2⅛	2⅛	....
Util Pow & L	200	⅛	⅛	⅛+	⅛
Do pfd	550	17	17	17	....
Utility & Ind	100	½	½	½—	⅛
Do pfd	300	2⅛	1⅝	2⅛+	⅛
Util Equit pfd	50	43	43	43 —	1
Valspar Corp.	100	2⅝	2⅝	2⅝—	⅛
Do pfd	25	37⅝	37⅝	37⅝—	⅛
†Van Nor M T	220	15	15	15 —	⅛
†Venezual Pet	100	1⅝	1⅝	1⅝	....
Waco Airc .	100	3	3	3	....
†Walker Min.	300	1⅝	1⅛	1⅛—	⅛
†Wellingt O .	100	6⅛	6⅛	6⅛+	⅛
West Air Exp	100	4⅛	4⅛	4⅛—	⅛
Wms Oil-O-M.	100	3⅝	3⅝	3⅝+	⅛
†Wil-Lo C pfd	100	1	1	1	....
†Wolverine T	500	6⅝	6	6⅛—	⅛
Wright Harg.	300	7⅝	7⅝	7⅝	....
†Yukon Gold.	300	2	2	2	....

DOMESTIC BONDS.

Sales, thous.		High.	Low.	Close.	Net chge.
10	Abb Dai 6s '42.	102	102	102	....
1	Ala Pow 5s '46..	98½	98½	98½+	1
9	do 5s '51.......	93	90	90 —	2
2	do 4½s '67.......	77⅝	77⅝	77⅝—	1⅛
15	A G&E 5s 2028..	108⅛	107⅝	107⅝—	⅛
45	Am P&L 6s 2016	80½	79	79 —	1⅛
4	App E P 5s '56.	104⅝	104½	104½	....
4	App Pow 5s '41.	106⅝	106⅝	106⅝—	⅛
1	do 6s 2042A...	112	112	112	....
12	Ark P&L 5s '56	95	94	94 —	1
13	As Elec 4½s '53	40⅛	38	38⅛+	2⅛
5	AG&E 5½s'38IC..	76	73	73 —	5
9	do 5s '50.......	32	30½	30½—	1⅝
3	do 5½s '77.......	36	36	36 —	⅛
18	do 5s '68.......	30⅝	30	30 —	1⅛
3	do 4½s '49C.....	28⅝	28	28 —	⅝
2	AT&T 5½s '55A	77⅛	77	77 —	2⅛
42	†Bald L 6s '50..	73	71⅛	71⅛—	1⅝
4	Bell T C 5s '55A.	114	114	114 +	⅛
1	Beth Stl 5s '98.	130	130	130	....
1	Birm El 4½s '68	85	85	85	....
12	Caro P&L 5s '56	97	95	95 —	1⅛
5	Ced R Mfg 5s'53.	114⅛	114⅛	114⅛—	⅛
2	CIPS 5s '56E....	101	100⅝	100⅝+	⅛
4	do 5s '68G......	99⅝	99⅝	99⅝+	⅝
9	Cen P&L 5s '56..	89⅝	89	89 —	1
11	Cen St El 5½s'54	39⅝	38	38⅝—	1⅝
7	do 5s '48........	39⅝	38	38 —	2
24	CenSP&L 5½s '53	46⅛	46	46⅛+	1⅛
1	ChiRy cod 5s '27	52⅛	52⅛	52⅛	....
77	Cities Ser 5s '50.	57⅛	54⅝	54⅝—	3⅛
2	Cit S Gas 5½s'42	97	97	97	....
2	do Pipe 6s '43..	102	102	102 +	1
5	CitSP&L 5½s '49	53	51½	51⅛—	2⅝
22	Cit S P 5½s '52	53⅝	51⅛	51⅛—	2⅛
1	†ComEd 4½s'56C.	112⅛	112⅛	112⅛	....
2	†do 4½s '57D....	111⅛	111⅛	111⅛—	⅛
6	†do 4s '81F.....	107½	107⅛	107½—	⅛
8	†ComS 5½s '48A.	103⅝	103⅝	103⅝+	⅛
10	Com P&L 5s'57	67	65	65⅛—	1⅝
1	†Com P S 5s'60A	96⅛	96⅛	96⅛	....
5	†CGELB 3½s '71.	104⅛	104⅛	104⅛	....
1	†ConGBalt 5s'39.	105⅞	105⅞	105⅞	....
13	†ConGasU 6s'43st	64	62½	64 +	1
49	ContG&E 5s'58A.	79	75⅛	75⅛—	4⅛
1	DelElPw 5½s'59.	102½	102½	102½—	1
2	DenverG&E 5s'49.	109	109	109	....
20	DetCGas 5s'50B..	102⅛	102⅛	102⅛—	⅛
15	†EastG&F 4s'56A	77	76	76 —	1⅛
20	EdisElIll 3½s'65.	107⅝	107⅛	107⅝	....
66	ElecP&L 5s 2030	71⅛	68½	68⅛—	2½
5	EmpireDisE 5s'52	89⅝	88½	89⅛—	⅝
3	EmpO&R 5½s'42	78	78	78	....
10	Erie Ltg 5s '67..	104⅛	104⅛	104⅛—	⅛
8	FedWater 5½s'54	70	69⅝	69⅝—	1⅛
1	FstoneCotM 5s'48.	103⅝	103⅝	103⅝+	⅛
2	FstoneTire 5s '42.	104	104	104 +	1
17	FlaP&L 5s '54...	86⅝	85⅝	86⅝+	⅛
2	GaryE&G 5s'44st	88⅛	87⅛	88⅛+	1½
41	Gatin P 5s '56..	104⅛	103⅝	103⅝—	⅛
2	Gen Bronze 6s'40	71	71	71 —	1
13	GenPubUt 6½s'56	73⅛	71⅛	71⅛—	1⅝
4	GeoPow 5s '67..	87½	87	87 —	1⅛
2	GeoP&L 5s '78..	62⅛	62⅛	62⅛+	⅛
5	†Gobel 4½s'41A...	60	60	60 —	⅛
3	†GuarInv 5s'48A..	36	36	36 —	1½
1	HallPr 6s'47A st	84⅛	84⅛	84⅛—	1
3	†HellerW&Co4s'46	85⅛	85⅛	85⅛—	⅛
1	IllNorUt 5s '57..	107⅝	107⅝	107⅝	....
21	Ill PwL&L 5s'56C	90½	90½	90½—	⅝
9	do 5½s '57.......	83	83	83	....
9	do 6s '53.......	99⅝	99⅛	99⅛—	⅛
5	do 5½s '54B......	93⅝	93	93½—	⅛
7	IndEl 5s '51C....	77	77	77 +	⅛
7	IndSvc 5s '50....	57⅛	56½	56½—	⅛
3	IndplsGas 5s '52.	63⅛	63	63 —	1⅛
18	IndP&L 5s '57A.	106	105⅝	105⅝	....
4	IntPSec 7s '57E.	60⅛	60	60⅛+	⅛
2	do 7s '52F.......	57	57	57 —	1
4	do 6½s '55C......	53	52⅝	53	....
8	IntersPw 6s '52.	28⅝	27½	27½—	⅝
48	do 5s '57........	48	46⅝	47⅛	....
2	InterPSvc 5s'56D	71⅛	71⅛	71⅛—	1⅛
5	do 4½s '58.......	68⅛	68⅛	68⅛—	⅝
25	Ia-NebL&P5s'61B.	95	95	95 —	1
2	IaP&L 4½s'58A.	106⅛	106⅛	106⅛	....
15	ItSup Pw 6s'63A	41½	41⅛	41⅛—	⅝
3	JerCP-L 4½s'61C.	104⅝	104⅝	104⅝+	⅛
2	do 5s '47B.......	105⅛	105⅛	105⅛	....
1	KanG-E 6s2022A.	114⅛	114⅛	114⅛+	⅝
1	KanPow 5s '47A.	101	101	101 +	1
1	Ky Util 5s '69 I	79	79	79 +	1
1	LehigPS 6s2026A.	101⅛	101⅛	101⅛	....
2	LexUtil 5s '52....	96⅛	96	96 —	⅛
3	LibMcN&L 5s'42.	103⅝	103⅛	103⅝—	⅛
2	LouP&L 5s '57..	104	104	104	....
1	McCordR 6s '43..	83	83	83 +	4
6	Mem P&L 5s '48	79⅛	79⅛	79⅛—	1⅝
12	†Mengel C4½s'47	89	87⅞	89 +	2
12	Min P&L 4½s'78	92⅝	92⅛	92⅛—	⅛
3	do 5s '55.......	100	99⅝	99⅝—	⅛
6	Miss P&L Co5s'57	85⅝	85⅝	85⅝+	⅝
11	Miss RP 5s '51.	109⅛	109	109⅛+	⅛
10	Mun SS 6½s'37ct	3⅛	3⅛	3⅛—	⅛
1	Nat P&L6s2026A	86	86	86 —	⅛
4	do 5s 2030B...	76⅝	76⅛	76⅝+	⅛
11	Nat P S 5s '78ct	44⅝	44⅛	44⅛—	⅛
1	Neb P 4½s '81.	109	109	109	....
13	Nev C E 5s '56	73⅛	72⅝	73	....
29	N Eng G&E 5s'50	56⅛	55	55 —	1⅛
3	do 5s '48........	56	55½	55½—	⅝
30	do 5s '47........	57⅛	56	56 —	1½
14	N Eng P 5½s '54	84⅛	83⅝	83⅝—	3⅛
15	do 5s '48........	83⅝	82⅛	82⅛—	1½
6	N Orl PS 6s'49A	71⅛	71	71 —	....
24	NY P&L 4½s'67.	107⅛	107⅛	107⅛—	⅛
1	Nor AL&P5½s'56	79⅝	79⅝	79⅝—	1
10	Nor CU 5½s'48A	38	37⅛	38	....
5	Nor IPS 5s '69..	99⅝	99⅝	99⅝+	⅛
10	do 5s '66C......	100	99⅝	99⅝—	⅛
3	do 4½s '70E......	93	93	93 —	⅛
1	Nor'w PS 5s '57	88	88	88 +	1
3	Ohio P 5s '52B.	106	106	106	....
3	do 4½s '56D....	106⅛	106⅛	106⅛+	⅛
5	†Okla NG 5s '46.	92	91½	91½—	⅛
36	†do 4½s '51A.....	98⅛	97⅝	98⅛+	1½
1	Pac C P 5s '40.	103	103	103 —	⅝
1	Pac Inv 5s '48A	87	87	87 —	1
7	Pac P&L 5s '55.	66⅛	66	66 —	⅛
6	Pen CP&L 4½s'77	86⅝	86⅛	86⅝—	⅝
1	Pen-O E 5½s '59.	89⅛	89⅛	89⅛	....
1	Pen PS 5s '54D.	103⅛	103⅛	103⅛+	1
4	†Pen W&P 5s'40.	107⅛	107⅛	107⅛	....
2	Peo GL&C4s'81B	90⅝	90⅝	90⅝+	⅛
3	Phil EP 5½s '72.	111⅝	111⅝	111⅝—	⅛
3	Pow CC4½s'59B.	100⅛	100⅛	100⅛	....
1	†Pub SNI5s'66C.	106	106	106 +	⅛
1	†do 4½s '81F.....	104	104	104	....
5	†do 4½s '60I.....	104⅛	104⅛	104⅛—	⅛
36	Pug SP&L5½s'49	69⅛	68	68 —	⅛
5	do 4½s '50D....	63	61⅛	61⅛—	1
2	†SafeH W4½s'79.	109⅛	109⅛	109⅛+	⅛
8	§St L G&C 6s '47	11⅛	11	11	....
7	Scripps 5½s '43.	101	101	101	....
5	ShW&P 4½s'67A.	104	103⅝	103⅝—	⅛
15	do 4½s '68 B....	103⅝	103⅝	103⅝	....
28	SEP&L 6s '2025A	94⅝	94⅛	94⅛—	⅛
1	SouthCarP 5s'57	74	74	74 +	⅛
2	†SoCalEd 3⅝s'45.	106	106	106 —	⅝
3	†do 3⅝s '60.....	105⅛	105⅛	105⅛	....
2	†do 3⅝s '60 B....	105⅛	105⅛	105⅛—	....
1	So'w A T 5s'61A	95	95	95 +	2
2	So P&L 6s2022A	79	78	78 —	⅛
3	So'w PS 6s'45A.	104⅛	104⅛	104⅛—	⅛
13	§Std G&E 6s'35	52⅛	50	50⅛—	4⅛
2	§do 6s '35 ct....	51	50	50 —	4
1	§do 6s '35 cv....	50	50	50 —	5
4	§do 6s '35 cv ct.	51	50	50 —	4
20	do 6s '51........	53	49⅛	50⅛—	3⅝
14	do 6s '66........	51⅛	50	50 —	2⅛
27	Std P&L 6s '57..	52	49	49 —	4
16	†StarrettCo 5s'50	25⅝	25	25⅝+	⅝
1	†Super Ill4½s'70.	105⅝	105⅝	105⅝+	⅝
2	TennPubS 5s '70	63⅝	63⅝	63⅝+	⅝
12	Tex El S 5s'60..	99⅝	99	99 —	⅝
18	Tex P&L 5s'56...	104	103⅝	104	....
1	Tide W P 5s'79A	86⅝	86⅝	86⅝+	⅛
1	ToledoEd 5s '62.	108⅛	108⅛	108⅛+	⅛
4	TwnCRT 5½s'52A	62½	62⅛	62½	....
2	†U&Co6s'50 4thst	43	43	43 +	⅛
5	UnitL&P 6½s'74.	69	60	62 —	8
10	do 6s '75........	65	60	60 —	8⅛
2	do 5½s '59.......	100¾	100¾	100¾—	⅛
12	UnitL&Ry 5½s'52	78	70	70 —	8
4	do 6s '52 A....	106	105⅝	105⅝—	⅛
1	WestPaTr 5s '60.	103⅝	103⅝	103⅝+	⅛
22	WestTUt 5s'57 A	89⅝	88⅝	88⅝—	⅝
4	WUG&E 5½s'55A.	105	105	105	....
1	WisMinL&P 5s'44.	106	106	106	....
4	†Wis P&L 4s'66A	96	95⅝	96	....

FOREIGN.

Sales, in thous.		High.	Low.	Close.	Net chge.
5	Ger C Mun6s'47	20½	20	20 —	1⅛
2	Hanov C 7s '39	20	20	20 —	1⅛
1	MendozPr 4s'51st	72	72	72 +	4
1	RiodeJan 6½s'59.	10⅛	10⅛	10⅛—	⅛
2	SanteFAr 4s'45st	65	65	65 +	3⅛

*Ex dividend. xr—Ex rights. ur—Under rule. ww—With warants. xw—Without warants. war—Warants. §Matured bonds. Negotiability impaired pending investigation. †Officially listed on application by the corporation.

PRODUCE MARKETS

EGGS—½ to 1 cent lower; receipts, 11,374 cases. BUTTER—Unchanged to ¼ cent higher; receipts, 8,726 tubs. LIVE POULTRY—Hens, unchanged to 1½ cents higher. POTATOES—Steady; receipts, 179 cars; on team track, 273. MILK—Grade A, 3.5 per cent butter fat, price paid producers at farm, $2.33 per 100 pounds.

Wholesale Creamery Butter Prices.

	Chicago— Whole milk.	—Centralized.	New York.	Boston.	Philadelphia.
93 score	.33	....	34⅝	....	34¼
92 score	.32¼	....	33⅝	34	34¼
91 score	.31¾	....	33¼	33⅝	33¾
90 score	.31¼	31½	32⅝	33½	33¾
89 score	.31	31	32¼	....	....
88 score	.30	30	31⅝	....	....

Wholesale Cheese Prices.

	Chicago.	Boston.	New York.	Philadel.
Flats	....	17¼-17⅜	17 -18	....
Twins	.16½-16¾	17 -17½	....	....
S. Dais.	17 -17¼	17⅜-18	17½-18	17½-18
Y. Am.	....	18	18 -18½	....
Lghns.	17 -17¼	....	....	17½-18

U. S. Government Graded Eggs.

U. S. extras [large]—White loose........32c
U. S. extras [large]—White cartons.......33c

Live Poultry.

Capons	26@27c	Hens	17@22½c
Broilers—		Geese	12@19c
Colored	20c	Legh'n hens	12@16c
Rocks	20c	Old roosters	14@15c
Fryers	14@24c	Ducks	12@33c
Springs	22@24c	Turkeys	18@24c

Dressed Poultry.

Turkeys, young	27c	No. 2 turkeys	21c
Turkeys, old	22c	Geese	20c
Ducks	22c	Young hens	28c

Fresh Eggs.

Extra firsts, cars.................21½c
Less than cars....................20¾c
Fresh firsts, cars..................21c
Less than cars....................20¼c
Current receipts....................19c
Dirties...............................17c
Checks...............................16c

Refrigerator Eggs.

Extras	21c	Dirties	17½c
Firsts	19½c	Checks	16½c
Standards	20c		

Potatoes.

Wisconsin ....90c@1.00
Idaho ....$1.25@1.40
Michigan ....$1.07½@1.10
North Dakota...........................$1.05@1.12½

Country Dressed Veal Carcasses.

50@60 lbs.	9½c	90@100 lbs.	12@14c
70@80 lbs.	10@11c	100@120lbs.	15@15½c

NAVAL STORES.

SAVANNAH, Ga., Jan. 17.—(AP)—TURPENTINE—Firm, 30½c per gal; sales, 107 casks; receipts, 11; shipments, 65; stock, 28,486. ROSIN—Firm; sales, 319 lots of 280 lbs; receipts, 455; shipments, 308; stock, 72,141. Quote: B, D, $4.90; E, $5.20; F, $5.90; G, $5.95; H, $6.10; I, $6.20; K, $6.25; M, $6.40; N, $6.50; WG, $7.35; WW, X, $7.75.

CHICAGO CURB.

	Sales.	High.	Low.	Close.	Prev. close.
Campana Gold.	200	25c	25c	25c	25c
Frank Fehr Br.	250	46c	45c	45c	46c
Peter Fox Brew.	300	8¼	8¼	8¼	8

BUSINESS LOANS OF BANKS AGAIN SHOW DECLINE

Week's Dip 16 Million; U. S. Securities Bought.

Member banks of the federal reserve system reduced their loans to commerce, industry, and agriculture by $16,000,000 in the week ended Jan. 12 and increased their holdings of federal obligations $47,000,000, the weekly reserve board report on member banks in 101 cities disclosed yesterday.

The decline in loans to business which has been under way for months was attributed to the business recession. The total outstanding on Jan. 12 was 4 billion 501 million, including 569 made on securities and 3 billion 932 million otherwise secured and unsecured.

Holdings of U. S. Bonds Rise.

Holdings of direct obligations of the federal government increased 41 millions to a total of 8 billion 97 million, and holdings of fully guaranteed obligations increased 6 million to a total of 1 billion 131 million.

Banks recently have been increasing their holdings in government obligations for the purpose of investing funds in interest bearing securities as other sources of income declined.

Demand deposits of the banks increased 244 million to a total of 14 billion 463 million, and time deposits decreased 22 million to a total of 5 billion 203 million.

Comparative Figures.

Following are comparisons of the principal assets and liabilities of the reporting banks as at the close of business Wednesday [last six ciphers omitted]:

	Jan. 12. 1938.	Jan. 5. 1938.	Jan. 13. 1937.
ASSETS.			
Loans and inv—total	$21,333	$21,249	$22,797
Commercial, industrial, and agricultural loans:			
Loans—total	9,195	9,226	9,039
On securities	569	570	*....
Otherwise secured and unsecured	3,932	3,947	*....
Open market paper	460	465	*....
Loans to brokers and dlrs in securities	842	840	1,228
Other loans for purchasing or carrying securities	625	628	*....
Real estate loans	1,164	1,163	1,152
Loans to banks	66	69	57
Other loans:			
On securities	720	723	*....
Otherwise secured and unsecured	817	821	*....
U S govt direct obligations	8,097	8,056	9,275
Obligations fully guaranteed by U S government	1,131	1,125	1,240
Other securities	2,910	2,842	3,243
Reserve with federal reserve banks	5,600	5,473	5,303
Cash in vault	330	322	413
Balances with domestic banks	1,957	1,918	2,354
Other assets—net	1,275	1,255	1,339
LIABILITIES.			
Demand deposits—adjusted	$14,463	$14,219	$15,562
Time deposits	5,203	5,225	5,053
U S govt deposits	675	679	655
Interbank deposits:			
Domestic banks	5,264	5,224	6,121
Foreign banks	432	441	413
Borrowings	6	8	....
Other liabilities	826	801	842
Capital account	3,626	3,620	3,560

*Comparable figures not available.

U. S. TREASURY

[Chicago Tribune Press Service.]

WASHINGTON, D. C., Jan. 17.—[Special.]—Following is a statement of the condition of the United States treasury on Jan. 14, 1938:

Income to date this year	$ 3,344,706,600
Income to date last year	2,312,739,700
Increase	$ 1,031,966,900
Army	$ 221,514,700
Navy	298,680,600
Veterans' costs to date	330,572,600
Agricultural aid	173,809,500
Relief	3,462,700
Pub works and work relief	981,716,200
Aid to home owners	131,078,300
Deficit this year	791,567,300
Deficit last year	1,492,779,300
Decrease	$ 701,212,000
Balance general fund today	$ 2,947,943,300
Balance previous day	2,959,349,800
Decrease	$ 11,406,500
Public debt this date	$37,397,470,900
Inactive gold	$ 1,229,943,100

To Corporations Issuing Annual Reports

AGAIN this year thousands of corporations will distribute their annual reports. But for the most part only voting stockholders will receive them. Bond and other investors, and the consuming public, must depend upon other sources for the facts of your company's progress.

To reach the public at large with your message is to build goodwill through advertising that you can plan to meet your needs. The Times advertising columns reach an audience that offers a broad and important field for your report.

The New York Times

"ALL THE NEWS THAT'S FIT TO PRINT"

70th Anniversary Year

1868 FINANCIAL STATEMENT

ASSETS

Loans and discounts	$ 63,099.40
Overdrafts	1,241.08
U.S. bonds to secure circulation	34,000.00
Due from national banks	113,829.29
Real estate, furniture and fixtures	61.70
Current expenses	2,412.94
Premiums	3,628.98
Checks and other cash items	1,027.20
Bills of national banks	4,102.00
Fractional currency	127.90
Specie	1,510.00
Legal tender notes	15,000.00
Total	$240,040.49

LIABILITIES

Capital stock	$100,000.00
Undivided profits	11,306.19
Individual deposits	128,734.30
Total	$240,040.49

FOUNDED MARCH 12, 1868

Is Live Stock National Bank of today different from the bank its founders so proudly — and hopefully — opened March 12, 1868? In size, yes. In scope of service, yes. But NOT in principle. NOT in safety. Seldom do basic conceptions of safety show such similarity of purpose over so long a period, as the first and present financial statements of this bank.

1938 FINANCIAL STATEMENT
(AT DECEMBER 31, 1937)

RESOURCES

Cash and due from banks	$13,436,871.54
United States Government Securities	7,320,641.23
State and Municipal Securities	1,478,400.93
Other Bonds	549,564.27
Loans and discounts	3,348,500.30
Federal Reserve Bank stock	90,000.00
Bank building	450,000.00
Furniture and equipment	1.00
Interest earned, not collected	70,109.56
Current receivables and other assets	58,061.27
	$26,757,347.10

LIABILITIES

Capital	$ 1,000,000.00
Surplus	1,000,000.00
Undivided profits and reserves	549,958.46
Unearned Discount	15,619.41
Deposits	24,191,369.23
	$26,757,347.10

At the start of its 70th Anniversary Year, Live Stock National Bank *continues to look to the future* — secure in the knowledge that its rich experience through a remarkable period of industrial development has better equipped it to meet the problems of tomorrow. We gratefully acknowledge our debt to the men who founded this bank in 1868 — repledge ourselves to the time-proved principles of safety they laid down for our guidance — principles from which Live Stock National Bank will never depart.

Live Stock National Bank of Chicago

UNION STOCK YARDS

FREDERICK H. PRINCE, Chairman
DAVID H. REIMERS, President

MEMBER FEDERAL DEPOSIT INSURANCE CORPORATION

WANT AD INDEX

Page Col.

Apartments—See To Rent.
Auction Sales 26 8
Automobiles—
Used Automobiles—For Sale 27 1
Trucks 27 7
Wanted 27 6
Loans 27 6
Tires 27 7
Auto House Trailers 27 7
Barter and Exchange 27 8
Bar and Store Fixtures 24 1
Board and Lodging 25 5
Boats, Yachts, Etc. 25 3
Building Material [Paints, etc.] 27 8
Business Opportunities—
Businesses For Sale 27 7
Partnerships and Investments 27 8
Distributors 27 8
Concessions, Locations and Leases 27 8
Business Equipment 27 8
Business Service 27 8
Wanted 27 8
Business Personals 24 8
Business Directory 24 8
Cameras, Optical Gds. [See Bus. Dir.] 24 8
Cemeteries 12 7
Clothing, Furs, Etc. 26 6
Coal and Wood 26 6
Collections 26 8
Dancing Schools 26 8
Death Notices 12 7
Dogs, Cats, and Pets 26 6
Dressmaking and Millinery Schools 25 3
Employment Agencies—Men 24 7
Employment Agencies—Women 25 2
Financial 26 3
Financial Service 26 4
Furniture 26 4
Help Wanted—Men 24 4
Help Wanted—Women 25 1
Hotels and Apartment Hotels 25 5
Home Furnishings and Furniture 26 4
Home Furnishings Wanted 26 5
Household Appliances 26 5
Instruction 26 6
Jewelry, Old Gold, Etc. 26 8
Legal Notices 26 8
Loans—Personal and Business 26 7
Lost and Found 24 1
Machinery and Equipment 25 3
Miscellaneous 26 3
Mortgages [See Real Estate Loans] 26 3
Motor Buses—For Sale 27 8
Moving, Storage [See Bus. Direc.] 24 8
Musical and Dramatic 26 5
Musical Instruments 26 6
Office Furniture and Devices 25 8
Personal 27 8
Pianos [See Musical Instruments] 26 6
Piano Tuning [See Bus. Direc.] 24 8
Printing Machinery and Supplies 26 5
Radios, Supplies and Service 26 3
Real Estate—
Apartment Buildings 26 1
Business Property 26 1
Houses 26 1
Houses Built to Order 26 1
Vacant 26 1
Suburban 26 2
Resorts 26 3
Farm Lands 20 7
Industrial Property 25 8
Wanted 26 3
For Exchange 26 3
Loans, Mortgages 26 3
Real Estate Service 26 3
Scales 25 3
Sewing Machines 26 5
Situations Wanted 24 2
Sporting Goods 26 6
Stocks and Bonds 26 3
Store and Bar Fixtures 24 1
To Rent—
Rooms 25 4
Houses [City and Suburban] 25 6
Furnished Houses 25 6
Apartments 25 6
Apartments and Rooms to Share 25 6
Furnished Apartments 25 7
Stores 25 8
Offices and Shops 25 8
Industrial Property 25 8
Travel 26 6
Trade Schools—Men 24 8
Trade Schools—Women 25 2
Typewriters and Supplies 26 6
Wanted—To Rent—
Rooms 25 5
Houses 25 6

Box Number Ads

Reply by phone as well as by letter may be made to any Tribune Want Ad with a box number as an address except Help Wanted advertisements. Call SUPerior 0100—Local 257. Your name, address and phone number will be placed at once in the box of the advertiser.

$100.00 Reward

will be paid by The Tribune for information leading to the arrest and conviction of any one obtaining money fraudulently through Want Ads published in its columns.

Ad Writing Assistance

The Tribune maintains an expert ad writing department to help you word your Want Ad to secure the best results. There is no charge for this service.

Convenience

A Want Ad-Viser is as near to you as your telephone. If you have a telephone, your ad will be charged to you. If not, or if you prefer, a Tribune man will call at your home or office.

24-Hour Service

Tribune Want Ad-Visers are on duty 24 hours a day, every day of the year, to receive Want Ads by telephone or at the Want Ad Store, 1 South Dearborn. The Want Ad Store in Tribune Tower is open daily until 10 p. m., Sunday until 5 p. m.

Call SUPerior 0100—Want Ad-Viser or Want Ad Offices

Tribune Tower *1 South Dearborn*

LOST AND FOUND.

TO FINDERS

If you have found a cat or dog, a pocketbook, jewelry, or fur, and cannot locate the owner through the "Lost and Found" advertisments in The Tribune, call and go through the "Lost and Found" index at the PUBLIC SERVICE OFFICE, 1 S. DEARBORN-STREET.

TO LOSERS

If you are listed in the telephone directory you can charge an advertisment of your lost article by telephoning Miss Miller of the Tribune ad taking department, Superior 0100. Your advertisment receives the benefit of free listing in the Tribune Public Service office mentioned above for a period of two months. This service facilitates the recovery of lost articles advertised.

DOG — LOST — AIREDALE, BROWN, FEmale, ans. Tiney; wore red collar and old coat. Reward. Lonbeach 8833.

DOG—LOST—WIRE HAIRED TERRIER, FEmale, black collar, 5 a. m. Saturday, Near North Side. Rew. Delaware 6700, apt. 1202.

DOG—LOST—SUN.; SHORT TAILED, BLACK spaniel; male; Casey, vic. 84th and S. Morgan-street; reward. Stewart 9567.

DOG—LOST—CHOW, BROWN, MALE; FRI. eve.; N. W. Side; child's pet. Rew. Spa.4552.

DOG—LOST—BLACK COCKER SPAN., MALE, 8 mo. Vic. Niles Center. Rew. N. C. 394.

DOG — LOST — MINIATURE SCHNAUZER, grey color. Reward. Delaware 6746.

DOG—LOST—BLACK COCKER SPANIEL; N. W. side. Reward. Palisade 7910.

PIN—LOST—SMALL SPUR-SHAPED, WHITE gold, Jan. 5, Dearborn or Union R. R. Station, $10 reward if returned to Mrs. L. F. Robinson, Cedar Vale, Kansas.

PIN—LOST—LADY'S V. F. W. PIN, SATURday, ladies' fitting room Oak Park Dept. store. Reward. Phone Bensenville 228.

PURSE — LOST — BET. MILWAUKEE AND Cicero on Montrose-av. Keep money and return cont. Mrs. B. Eastman, Longb. 2288.

PURSE LOST—BROWN, VICINITY OF Stevens store and Wabash and Washington. LONG BEACH 2900, HART.

SABLE SCARF—LOST—4 SKINS, HOWARD-st., Rogers Pk. Reward. Rog. Pk. 6017.

WALLET—LOST—BROWN LEATH., NAME inside; rew. Midway 6000. B. E. Teitgen.

WRISTWATCH—LOST—LADY'S GOLD BULova, vic. Rogers Pk.; reward. Rog. 2011.

WRISTWATCH LOST—BULOVA, YEL. GLD. Engrv., Chi. Stad. Sun. nite. Rw. Sag. 3810.

$50 REWARD.

Will party who picked up diamond clip watch lost between Erlanger Theatre and ... Hotel Thursday, please phone Dearborn ...130. No questions asked.

STORE AND BAR FIXTURES.

... 8 FT. PORCELAIN REFRIGERAtor counters with coils, specially low ... for quick clearance, ice counters and ... from $25 up, 6 ft. candy cases and ... wall cigar case. Open Sunday. 540 ... La Salle-street

... FIXTURES, TAVERN FIXTURES, ...mburger and lunch equipment; large ... new and used. The lowest prices. ...av. Chas. Bender Co., 608-114 N. Wells

...AL BUY FOR TAVERN OWNER—...and liquor cash register with 4 dif... keys. Model 1043. Used few mos. 116 W. 95th-street. Ced. 6160.

... FT. DOUBLE DUTY COUNTERS; also all porcelain 15-25 and 30 cu. ft. ...rig.; very cheap. 220 W. Huron, Op. Sun.

NATIONAL CASH REGISTER—ELEC., LATest model; for sale cheap. Canal 5577.

MANICURE TBLS. $5; DRYERS, $7; WAV. mach., used, $39.50. Paidar, 1120 N. Wells.

MODERN GROCERY FIXTURES—LEASE expired March 1. 1379 E. 57th-street.

SITUATIONS WANTED—MEN.

Bookkeepers and Clerks.

ACCOUNTANT — AUDITS, BOOKS KEPT part time; systems installed, sets closed, statements, taxes. Hellman, Webster 4561.

ACCT.—BOOKS KEPT, OPENED, CLOSED; soc. sec. tax, INCOME TAX, finan. statmts., new systems, audits; 25 yrs.' exp. H. P. 6536.

BOOKKEEPING—PART TIME; ALL STATEments; income tax. Ave. 0457.

BILLER—SHIPPING CLERK-TYPIST, GEN. office and mail order exp. Pul. 5400, Paul.

BKKPR.-TYPIST — GEN. OFF., SHIP. AND traffic exp. Good educ. Age 25. Gra. 0172.

PART TIME BOOKKEEPING—ALL STATEments, Income tax. Van. Bur. 8900. Apt.314

SHIPPING CLERK—EXPER.; STEADY; REliable worker. Address A 57, Tribune.

SHIPPING CLERK—PACKING, ROUTING, typing, young man, exp. Diversey 9047.

YOUNG MAN—21, SECRET. WK.; BILLING; cap. full charge correspondence, accts., rec., and collection. References. Buck. 2504.

Accountants and Auditors.

ACCOUNTANT—BOOKS KEPT PART TIME; stmts; all taxes. Low rates. Ardmore 1427.

ACCTG. — AUDITS, PART TIME, ALL taxes, stmts. Periodic serv. Reas. BUC. 8796.

ACCOUNTING, BKKPG. SERVICE — PART time; stms., all taxes; low rates. Roc. 0110.

BOOKS CLOSED, STMTS., SOC. SEC., INC. tax. Pt. time. Broad exp. Davis, Rog. 1664.

Executives and Managers.

SALES REPRESENTATIVE.

Unusual background and experience. Capable assuming full responsibility for territory. Fourteen years with first rank manufacturer handling Central and Western states on new and standard materials to Manufacturers, Wholesalers, and Industrials. Special experience Plastic Cellulos Field, Celluloid, Cellulose Wrapping Materials, Coatings and Coated Fabrics. Desire connection good source raw or finished products, or lines reliable manufacturers.
Address N 88, Tribune.

NEED GOOD OFFICE MAN?

Conscientious, reliable, experienced, active man. Thoroughly familiar with office management in its ramifications. A1 accountant, auditor, controller, credit man, manufacturing, wholesale-retail business. Age early fifties. Widower. Satisfactory ref. furnished. ADDRESS O 534, TRIBUNE.

SHEET METAL PARTS PLANT MGR.—LIFElong experience in production, labor relations, executive management; capable, efficient; highest references. Address D E 21, Tribune.

PURCHASING AGT.—KNOWL. MACH. MFG. raw materials, Chgo. area, includ. elec. motors, castings, etc. 8 yrs. enginrg., purchasing exp. 4 yrs. enginrg. coll. Irv. 6521.

ASSISTANT TO BUSY EXECUTIVE — 10 yrs. exp. purchasing, statis., sales corres., office mgmt., all office details. Can really assist. Address O 400, Tribune.

COML. REPORTER-ANALYST — THORO. exp. credits, acctg.; capable and energetic; des. pos., future. Address O 364, Tribune.

BKKPR., CREDIT MGR., SALES ANALYST., timekeeper, office mgr.; Prot., 34 yrs. old. Sal. $30. Address O 546, Tribune.

INTELLIGENCE, ENTHUSIASM; 35, COLL. grad., law; finances, insurance, taxes, credit, sales exp. Lake View 4246.

OFFICE MGMT.—CREDITS, 20 YEARS' EXperience. Address A 53, Tribune.

OFFICE OR GENERAL MGR. SMALL PROgressive mfg. concern. Midway 0473.

COMMERCIAL RESEARCH ANALYST. FULL or part time. Address O 422, Tribune.

CREDIT COLL., 27, SGL., MFG.-BANK EXP., N. U. ed.; acctg. trg. Address O 336, Tribune

Professions and Trades.

— — — — AIR CONDITIONING — — — — ENGINEERING, ESTIMATING.
Yng. man, 25, grad. Armour and Carrier Co. special course, practical exp. in Carrier Chicago office, wants position in air cond. field; Amer., Gentile; gd. app., pers., pep and intelligence. Address O 444, Tribune.

ARCH. AND MECH. SUPT. OF CONSTR.—14 yrs.' exp., college ed.; gd. pusher; best of ref.; now empd. Address O 474, Tribune.

ARCH.—LIC.; SUPT. CONSTR. APPR. AND prty. mgmt.; pt. tm. Address O 551, Tribune.

ARTIST — COMMERCIAL ILLUSTRATION, lettering. Detail work preferred. Call Mr. Burns, LAK. 4235.

ATTY.—27; INVESTIGATN., OFFICE, AND bus. ex.; know. of bkpg.; desires pos. with ins. or bus. firm. Address O 384, Tribune.

BAKER—YOUNG, ALL AROUND; SMALL shop, restaurant, hotel. Foster, Dre. 4926.

CAR WASHER—FLOOR MAN, GAR. ATtend.; col. Eng. 7035, Scottie.

CARPENTER—CONTRACTOR; PLASTERing; estimates free. Carlson. Jun. 6697.

EMBALMER—LICENSED; EXPD.; PREF. steady pos. Address O 355, Tribune.

ENG.—12 YRS. EXP. BOILERS, TURB. engines, gener., oil burn., stokers. Buc.3222.

EX-COUNTY JUDGE, LAWYER, WITH 10 years' experience with municipal bonds, desires connection with a concern doing bond or loan business in Texas. References. J. W. Sutton, 1615 Banks, Houston, Tex.

GEN. MAINT., CARPENTRY—ALL AROUND man. Reli. 20 yrs.exp. Reas. Nev.3550.Riepel

GRADUATE MECHANICAL ENGINEER—Now employed; 10 yrs.' railway work, 3 yrs. experimental and test work on Diesel engines; thoroughly familiar with modern Diesel practice; 36 years of age; will travel. Address D E 23, Tribune.

MACHINIST, CHAUF., BARTNDR., ALL AR. handy man. Refs. Address O 410, Tribune.

MACHINE INSPECTOR—ACC. WORK, 3 YR. exp.; eng. stud., 3 yr. coll., attdg. Armour Tech. eve. schl., des. co-op. pos. Austin 3420.

MECHANIC'S HELPER—YG., 2 YRS.' EXP., wants steady job. Efficient. N. S. Edg. 0652.

METAL SPINNER — FAST, DEPENDABLE; 20 yrs. exp. on fancy work; make all types of chucks. Address O 409, Tribune.

PAINT, PAPER, $4 A ROOM, INCL. 1938 paper, calci. ceil., $2. Sheldrake 4869.

PAINTG., CALC., PLASTER, PAPERHANG. —A1; 30c roll or 75c hr. Ph. Linc. 0248.

PAINT., PAPER., CALC.—LOW WINTER rates. A1 wk.; free est. Anderson,Gra.0113.

PAINTING, PLASTER, PAPER H., CARpenter; remod. cheap. Phone Boul. 4851.

PHOTO ENGRAVER, H. T. ETCHER, DEsires position; 22 years exp. Rock. 3303.

PLASTERING, PARTITIONS, CHIMNEY repairs, tuck ptg. Est. free. Lin. 3897.

PROOFREADER—FIRST TO FINAL, FAST, accurate; union; also layout and expert comp. Address O 343, Tribune.

RADIO SERVICE MAN—EXP. CAR AND equipment. Address O 547, Tribune.

TIME STUDY MAN—7 YR. EXP. INDUST., surveys, standardization, occupational rating, wage incentives, rate setting; good machine shop background; age 28, married; desires perm. connection; any location.
Address O 429, Tribune.

A-1 ARC WELDER, ALSO EXP. ELECTRIcian; hard worker; steady. Midway 8787.

Salesmen.

SALESMAN—COSMETICS, SELLS FOR $1. Gift alone worth $1.50. Comm. 50%. Investigate, 3-6, 4310 Milwaukee-avenue.

SALESMAN—JUST OFF ROAD, WTS. RELI. conn.; city or rd. Address A 52, Tribune.

Clubs, Hotels, and Restaurants.

BARTENDER—EXPER., GD. MIXER, SOBER, reliable. Refs. C. Dixon. Bav. 0718.

CHEF—GOOD PASTRY MAN, EXC. ALL around cook; best refs. Midway 4879.

HOTEL WORK—PORTER; 8 YRS.' EXP.; good references. Ced. 4842.

WTD.—BY THOROUGHLY EXP. RESTAUrant man full charge of a kitchen and din. rm. either in hotel, club or good rest. Straight sal., comm. basis or small capital to invest for right proposition. Address O 545, Tribune

A-1 COOK AND KITCHEN MAN—COLORED, in or out of town. Hyde Park 5812.

Farm and Garden Help.

GARDENER, HANDY MAN—KNOWS HOW to care for horses. Good refs. Belm. 2207.

House Servants.

COOK, HSWK.—A1; JAPANESE; IN FAM.; bach.; best city refs. Midway 5462.

COOK—JAPANESE, BUT., GEN. HSWK. IN back. Have best refs. 154 W. Chestnut-st.

Chauffeurs.

CHAUF., HSEMAN, BODY GUARD — A1 mec., exp. driver. Ref. Sgl. Will travel. nt., 29 yrs. Col., fair comp. Bob. W. Vic.5823.

CHAUFFEUR—HSEMAN., PORTER; LIGHT color; exp.; clean-cut; gd. refs. Nor. 3919.

CHAUF.-MECH.—17 YRS.' EXP. ON HIGH grade cars; best ref. Div. 9429.

EXP. CHAUFF.—TRUCK DRIVER; KNOW city; handy any work. Ludwig. Tri. 5828.

Janitors and Porters.

APT. BLDG. JANITOR—UNION. SOBER, reli. Refs. Spaulding 9726.

Stenographers, Typists, Etc.

STENO., CLK.—YOUNG MAN, NEAT, ACcurate. Will start at small sal. Boul. 0968.

Miscellaneous.

ADVERTISING STUDENT EVES., DES. adv. pos.; 25; single; univ. grad.; amb. hi-grade; lv. town; f. c. bkkpr., correspondent. Berwyn 1265-W. or Address O 341, Tribune.

YOUNG MAN, 26, DESIRES WORK EVEnings, Saturdays or Sundays. Will consider anything. References. Address O 509, Tribune.

AMB. MAN—23; ANY TYPE WK., STK. RM. shipping clerk exp. Address O 480, Tribune.

CRED.-COLL. CORRES.; 24; WITH LEGAL exp.; coll. edu. Address O 450, Tribune.

MARR. MAN WITH '36 CHEV. SEDAN DES. full or part time work. Juniper 3872.

AMB. YNG. MAR. MAN—DRIVING EXP. Can do most anything, willing. Ken. 5481.

TRUCK DRIVER—12 YRS.' EXP.; LT. HVY. trucks; age 30; white, marr. Rock. 7079.

TRUCK DRIVER-BUTCHER APPRENTICE—Age 23; height 6 ft., weight 180. Bou.2370

MAN—YNG., HATES WORK, LAZY, NONE too honest, des. pos. Address O 419, Tribune.

YNG. WHITE MAN—WANTS WK. WITH fair wages. A1 Ref. Del. 0415.

YOUNG MAN—20 YRS., STRONG, AND willing to do any kind of work. Kil. 5564.

YNG. MAN — BODYGUARD; TAKE ALL risks. Address N 97, Tribune.

MAN—YG.; DES. TO LEARN TRADE OR bus.; sml. sal. to start. Diversey 2699.

DICK TRACY—Voice of Experience

SITUATIONS WANTED—MEN.

Miscellaneous.

CAPABLE MAN.

Exp. sales, credit, collection, acct., corres. Has operated own bus. Is aggressive, has exec. ability; univ. educ., 34, mar. Answer this. Address O 406, Tribune.

SITUATIONS WANTED—WOMEN.

Bookkeepers and Clerks.

AMBITIOUS YOUNG GIRL — TYPIST AND file clerk or general office exp. Bel. 3963.

ASST. BKKPR.-CASHIER-TYP., GEN. OFfice, expd., effec., attr. Hollycourt 8749.

BEGINNER COMPTOMETER—ALL OPERAtions, and typist-biller; 7 yrs.' exp.; refs.; age 25; Gentile. Address A 58, Tribune.

BKKPR.-TYPIST—8 YRS.' GEN. OFC. EXP., swbd.; effic., yg., neat appear. Rav. 10239.

BKKPR., SECY., STENO.—CAPABLE, RELI. available. Var. exp.; exc. ref. Vin. 3064.

BKKPR. AND STENO.—9 YRS.' EXP.; H. S. grad.; neat, rel.; chg. sm. off. Sag. 5436.

BKKPG.-ACCTG., TAXES, EXPD.; EVENING and Sun. work; reas. Fai. 4420. Eve.

BKPG., TYP., GEN'L. OFFICE DETAIL; 8 yrs. exp., lp. or N. W. sd. pref. Pal. 10166.

DENTAL ASST.—GEN. OF.; ASST. TO CHR., lab. work, x-ray. Address A 51, Tribune.

A-1 BKKPR.-ACCT.-SECY.-STENO. — FULL CHG. OR PART TIME. BUCK. 8606.

Accountants and Auditors.

ACCOUNTANT—C. P. A., UNIV. GRAD., 7 yrs.' varied exp.; taxes, stmts. Jun. 2123.

Domestics and Cooks.

AMER.-FINNISH—HSWK.; COOK; AGE 34; Gentiles; $12-$15; exp. Pullman 5472.

COL., GD. GEN. CLEANER, COOK, SERV. Pers. wash; stay; $8 wkly.; ref. Nor. 2535.

COMPETENT COLORED MAID—GOOD COOK and baker. Normal 3333.

COOK—COL. COMPT. INTEL. HIGH CL. PL. only; A-1 ref; no lndry.; $15. Drex. 9422.

COOK-MAID—YOUNG, COLORED; A1 REFerence; home or hotel. Kenwood 0604.

COOK—RESTAURANT, CLUB, FAMILY. Colored. All around. Nor. 7430.

COOK—LIGHT HSWK., MIDDLE AGE; AUStrian. Best refs. $12 wk. Mer. 2469.

COOK—A-1, GEN. HSWK. PLEASANT DISposition. City and Sub. refs. Kenwood 9178.

GEN. HSWK.—COL.; LIKE CHILDREN; refs.; go or stay. Englewood 7145.

GIRL—19, CLEAN, HONEST, WILLING; ref.; Swiss-Amer. Call Well. 8985.

GIRL — REL., COL., WK. HOTEL, BACH. apt. or day wk. Ex. refs. Mid. 8394.

HSWK.—COLORED GIRL; DAY OR BY WK.; no Sun. A-1 refs. Englewood 7427.

HOUSEWORK—HALF DAYS; COLORED. References. Drexel 5518.

HSWK.—WOM. 40, PLAIN COOK, NEAT, honest, rel. ref., no win. or ldy. Wel. 3263.

HSEWK.—GENL.; REFINED, COL. MAID; pl. cook; lgt. ldry.; ref. Atl. 2651.

MAID—NEAT, EXP. REFS.; CITY OR SUB. Light colored. Oakland 0523.

MAID—PLAIN COOK; COL.; ½ DAYS, morns pref. No Sat. or Sun. Ken. 1213.

MAID—COL.; COOK; ½ OR WHOLE DAYS; no laun.; home nights; refs. Ken. 3418.

MID. AGED WOMAN DES. JOB AS MAID; gd. cook. $10-$12. Address A 55, Tribune.

WOMAN WITH A CHILD WTS. HSWK.—CAN take fl. chg.; gd. refs. Ste. 1189. S. S. pref.

Couples.

COUPLE—MARR.; HSMAN., CHAUF., MAID exp.; stay. Oak. 1586.

NEAT COL. COUPLE FOR HSWK. AND handyman. In or out of town. Eng. 3644.

Clubs, Hotels, and Restaurants.

BAKER—EXC. ON PIES, ROLLS, STRUDEL, etc.; work to best advantage. Mid. 2041.

DINING ROOM WORK—WOMAN'S CLUB, hotel, institution. Refs. Div. 4366.

WAITRESS—EXPD., YNG., ATTRAC., TACTful; short hrs. $8. Rm. 124. See. 8764.

Housekeepers and Caretakers.

HOUSEKEEPER — WHITE; COOK AND serve; expd. with children. Refs. South side. $12 week. Address O 549, Tribune.

HSKPR. — REFINED, COMPETENT; REF.; sm. Gentile fam., N. W.; $12. Bitt. 4968.

Nurses and Governesses.

EXPERIENCED INFANTS' NURSE, FULL chge. No cooking. Ref. $12.50. Bitt. 4811.

GRAD. NURSE WILL CARE FOR ELDERLY person in nurse's home. Buck. 3034.

NURSE WANTS TO CARE FOR INVALID or elderly lady. Phone Sunnyside 6128.

NURSE — PRAC.; MIDDLE AGED; REL. Light hswk.; chronic case; $10. Dor. 2689.

NURSE—GRAD., PRACT. ANY HOME CASE. Go nites. $15 wk. Ph. 10 to 4. Shel. 3950.

NURSE — TRAINED, PRACT.; INVALID, conval., or aged. $15 wk. Briar. 2274.

NURSE—EXPERT, INFANT OR ANY CASE. Doctor's refs. Sheldrake 0438.

NURSE—PRAC.; COMP.; COLLEGE GRAD., hosp. train. Best refs. Hyd. 1127, Apt. 54.

NURSE—PRACTICAL HOSP'L AND PRIV. exp. Dr. ref. Reliable. Phone Lake 6078.

PRACT. NURSE CARE INVALID-HOUSEkeeper; gentiles; $12. N. N. W., Kil. 2028.

TEACHER—FOR BACKWARD CHILDREN. Exp., ref., rea. Speech. After 3. Rock. 7263.

Laundresses and Day Work.

1ST CLASS LAUNDRESS—NEAT, FAST cleaner. Any day. Day work. Atl. 1651.

1ST CLASS LDRESS.—A1 CLEAN, FAST. Gd. ironer. Any day. $2, carfare. Atl. 3203.

CLEAN. WK. BY DAY, ½ DAY OR WK. Clean., laun., also cook. A1 ref. Nor. 6359.

DAY WK.—COLORED; RELIABLE; CLEANing, laundry. Kenwood 2116.

DAY WORK, $2.25 DAY, CARFARE OR BY week, neat col. girl. Kenwd. 8215.

DAY WORK—CLEAN'G; ANY DAY; SWEDish; good refs.; reas. Lake View 8648.

DAY WORK—CLEANING, LAUNDRY. EXP. White. $3.00, carfare. Prospect 10187.

EXP. LAUNDRESS—CLEAN, COOK, INTEL. col. girl, age 26; refs. $2.50 c. f. Ken.2682.

LAUN.-CLEANING—MON., WED. & FRI., 30c hr. Exp. ref. Will also clean bldg. nites. Reply by mail. H. Born, 3135 Madison-street.

LAUNDRESS—COL.; CLEAN WINDOWS, wdwk., bath; rel.; refs.; day-wk. Vic. 1153.

LAUNDRY AND CLEANING — COLORED; $2; refs., exper. Mrs. Gaines. Nor. 6700.

LAUND.—TUES., THURS., OR BUNDLES taken home. Neat worker. Normal 9534.

LAUND.— GOOD IRONER, CLEAN, FAST wrkr. $2 and carfare. Any day. Atl. 5234.

LAUNDRESS — 1ST CLASS, WHITE, NO side. Mon., Tues. Tel. Ardmore 2740.

SWEDISH WOMAN—RELIABLE WORKER, $3 day and carfare. Pullman 2858.

Stenographers, Typists, Etc.

ABOVE AVG. SECY.—30, UNIV., 10 YRS. ins., eng., adv., genl. coml. Exc. off. rec. Meet public. Real leader. $23. Gra. 0249.

ABLE TYPIST—GEN. OFF., SWBD., 9 YRS.' exp.; efficient, neat app. Gent. Key. 1075.

ABLE STENO.—GEN. OFF., H. S., B. C.; yng.; capable; alert beginner. Arm. 8011.

ABLE BEGINNER—CAPABLE, NEAT APP., willing to start at $10 wk. Bou. 0967.

ABLE EXP. SEC. STENO. SWBD. OPER. Cash. Pleas. pers. Exc. refs. Brun. 3271.

ACC. VOL. WORK, STENO., SECY., DICTAphone, swbd., 7 yrs. exp., age 24, pleasing personality, intel., reliable. Dea. 3483.

AUD., STAT., STENO.—8 YRS'. EXP.; CAP. oper. N.C.R. Ellis mach., Monroe, Merchant Cab., des. perm. pos. Address O 463, Tribune.

BEGINNER STENO.—GEN. OFFICE WORK; H. S. grad.; yg., nt. appr.; effic. Wel. 0732.

BEGNR. STENO.—H. S., BUS. COL. GRAD.; alert, neat, accurate; reas. sal. Went. 2227.

BILLER-STENO.—A1, 10 YRS.' EXP., GD. at figures, cap.; asks very mod. sal. Del. 9694.

EXP. STENO.-TYPIST, GEN. OFF., BILLing, Filing, Switchbd. Edg. 0605.

IF YOU ARE DESIROUS OF AN EXP. steno.-dic. opr. who also operates a switchb. Sales-credit. Call Buc. 3348.

PRIV. SEC'Y—ASS'T TO EXECUTIVE; REceptionist; 6 yrs.' exp.; good educ.; interesting, resp.; position with future. Hol.2642.

SECRETARIAL SERVICE—TEMP OR PERmanent wk.; your office or mine. Dea. 9339.

SECY.-STENO. — 5 YEARS' INSUR. EXP.; school; efficient, yg., attrac.; refs. Hyd. 6115

SEC'Y-STENO.—GEN. OFFICE WK., SWBD., expd., accu. wkr.; exc. ref. Fairfax 8375.

SECY.-STENO.—UNIV. ED.; 5 YRS.' EXP.; CAP. OF RESP., LT. BKPG., SWBD., OFF. DET.; PLEAS. PERS.; REFS. APT. 712 BIT. 4630.

SECY.-CORRES. 12 YRS.' EXP. SALES off. mgr., prtg. litho, adv., des. pos. of resp. offering real fut. Ave. 2516 after 6:30.

— — SECRETARY-STENOGRAPHER — — 5 years' exp., 23, attractive, excep. ability, pleasing personality. Holly. 3020.

SEC'Y-STENO.—DICTAPH.; A-1 GEN. OFF.; cap.; coll. educ.; 5 yrs. exp. Edg. 0094.

SECY.-STENO.—OFF. DET. SNGL.; GENtile; H. S. Grad.; 8 yrs.' exp. Kedzie 8526.

SEC.-STENO. — RELIABLE; UNIV. GRAD. Lon. 8400, Apt. 804.

STENO.—GEN OFF., AGE 23, 5 YRS.' EXP. Neat appear. Exc. refs. Crawford 1340.

STENOG.—EXCELLENT EXP. KNOWLEDGE bkkpg., switchboard, etc. Newcastle 3192.

STENO.—EXC. SEC. 8 YRS.' EXP., 6 YRS.' legal in one ofc.; best refs. Holly. 1344.

STENO.—GENERAL OFFICE WORK, 2 YRS. exp., neat, intelligent. Hum. 5239.

STENO.—STATISTICAL TYPING, TELEtype; 4 yrs.' exp. Lge. office. Gra. 8065.

STENO.-BKPR.—GEN OFFICE EXP.; EFFIcient; yg.; neat appear. Refs. Kil. 7202.

STENO.-SWBD., EVES. OR SATURDAY AFternoon, excell wk. reli., refs. Stew. 6196.

STENO.-BKPR.—GEN. OFFICE EXP., EFFIcient, adaptable. Exc. refs. Avenue 3113.

STENO.—A1 SWITCHBOARD, TYPING, DICtaph., gen. off. exp. $15 wk. Spa. 3676.

SWITCHBRD.-RECEPTIONIST — TYP., GEN. off., well trained, young, neat. Shel. 3062.

TYPIST—GEN. OFF. WK. KNOWL. STENO. Bkkpg. exp. Austin 3700.

TYPIST—EXPD., RAPID ACCUR., CAP.; write own letters, dictation. Pros. 9419.

TYPING, GEN. OFC.—4 YRS.' EXP.; KNLG. shorthand, swbd.; neat appear. Key. 6170.

A-1 STENO.—EXPER., RAPID DICT., FAST typing; can operate various machines. ROCKWELL 2874.

A-1 ALL ROUND OFF. WORKER, STENO., Bkpr., Swch.—Yg.; 10 yrs.' exp. Ked. 0408.

A1 STENO.—OFC. DETAIL; H.S. AND B. C. graduates; yng. beginners; refs. Gra. 2227.

Nurses' Registries.

NURSES FURNISHED ON ALL CASES—Acme Registry, 2845 N. Burling. Well. 5586.

Miscellaneous.

GIRL—23, SINGLE, GOOD EDUC., SPEAK American, Bohemian, Croatian, Polish, Slavish. Will travel. Refs. Dor. 6210, Rm. 608.

COLLEGE GIRL DES. PART TIME WORK addressing cards, letters, etc., by hand or typewriter. Address O 424, Tribune.

DENTAL OR DRS. ASST.—EXP. RECEPT., typ., bkkpg., lab. work. Yg. Virginia 1293.

YG. LADY—STORE OR LGT. OFFC. WK., demo.; attr., nt.; refs.; reas. pay. Alb. 9845

HELP WANTED—MEN.

The Tribune does not knowingly accept Help Wanted advertisments which misrepresent the nature or terms of employment, or advertisments for Sales Help which do not indicate the type of product or service to be sold and the form of compensation. Report any misrepresentations or requests for a cash bond, deposit, or investment for samples not stated in the advertisment to the Tribune, Superior 0100, Local 328 (for complaints only).

Stores and Offices.

FOUNTAIN MAN—EXPERIENCED. GOOD refs. Phone Highland Park 5411.

FUR SALESMEN.

Retail experience, ambitious, neat appearance, steady position, Great opportunity for right men. Address O D 249, Tribune.

SERVICE DISPATCHER — NIGHT WORK; switchboard experience desirable; give age, salary expected, references. Address P C 269, Tribune.

WINDOW TRIMMER AND SIGN WRITER—Experienced department store. References. Address O 518, Tribune.

YOUNG MAN—NEAT; FOUNTAIN EXPER. Refs. Chateau Drug, 3665 Broadway.

Executives and Managers.

PRODUCE MANAGER.

Exp. in merchandising displaying and caring for produce. 22-35 years old. Reply in detail. Address O A 358, Tribune.

CREDIT CLOTHING MANAGERS—EXPD.; excel. proposition and connection. Apply H. B. Marks, Mobert's, Benton Harbor, Mich.

Professions and Trades.

— — — — — — ARTIST — — — — — —
Lettering—layout.
Large wholesale grocery firm needs man with exper. Permanent position. Advancement. Address O J 389, Tribune.

BARBER—HAIR STYLIST, BEAUTY OPER. 36 West Randolph. Dearborn 8747.

BILLIARD TABLE MECHANIC—MUST BE A-1. Top hour rate. Steady work. Phone Seeley 5061. Mr. Hart, 152 N. Paulina-st.

BODY AND FENDER MAN—STEADY JOB. First class man only need apply. 4301 Madison-street.

COMBUSTION ENGINEER—SAL.; STATE age and exp. Address P P 149, Tribune.

CUTTER AND FOLDER OPERATOR—MUST know Cleveland folder. 856 W. Adams.

DRIVER—FOR CLEANING PLACE, WITH part route. Comm. basis. 4339 N. Damen.

ELECTRICAL ENGINEER — AM X-RAY manufacturer; have an opening for an electrical engineer. Must have experience in experimental and production work. Give all particulars, age, experience, salary expected. Address O J 151, Tribune.

EXP. MAN IN MFG. TRANSPARENT BOXES ADDRESS O J 301, TRIBUNE.

GEAR SUPERINTENDENT—A1 MAN TO operate and supervise a complete gear shop. Must have experience in manufacturing all types of gears. Apply to Wolnick Machinery Co., 9 South Clinton, Randolph 4905.

— — HORIZONTAL BORING MILL — — [G. & L. AND NEWTON.]
Must be reliable and sober. Steady work. Ideal working conditions. Write fully of past experience, references, age and salary desired. Specify if now working. Address P X 187, Tribune.

LITHOGRAPHERS.

First class lithograph offset pressmen for single and two color presses. Good salary. Steady employment guarantd. State full particulars, age, experience. Our employees informed of this ad. Address P P 378, Tribune.

MARBLER—EXP. ON BOOK WORK. MUST be able to turn out high grade work. ADDRESS P Y 311, TRIBUNE.

PHOTO ENGRAVER—EXPERIENCED; ONE who can superintend operation of a growing business and become part owner; party with clientele preferred.
Address P S 299, Tribune.

PRESSER IN CLEANING PLANT, HTL. valet or cleaning store. Ardmore 0816.

SERVICE MAN—EXP.; MUST KNOW GASoline pumps, air compressors car washing machine, auto lifts, and lub. equipment Address O A 491, Tribune.

TAILOR—FOR REPAIRING AND PRESSing exp. 542 S. Wabash.

TOOL ROOM FOREMAN.

for well estab. South Side mfg. plant to handle small force of tool makers and machinery repair men. Very little die work. State age, experience and qualifications in detail. Address O E 309, Tribune.

WATCHMAKERS.

Experienced in repairing Swiss and domestic watches. Also capable of estimating and taking in repairs.
ADDRESS O E 165, TRIBUNE.

WATCHMAKER AND CLOCK REPAIR MAN combined. E. Wexler, 2236 E. 71st-st.

YOUNG MAN—WITH NEON SIGN EXPERIence. 4131 West Lake-street.

HELP WANTED—MEN.

Professions and Trades.

The Tribune offers special low rates to persons who advertise for positions. For information and assistance in writing an advertisment stop at the Want Ad office, Madison and Dearborn sts., or in the lobby of Tribune Tower.

Clubs, Hotels, and Restaurants.

SHORT ORDER COOK—EXPD., TALL AND fast for hamburger stand. Good pay. The Hasty-Tasty, 4205 Cottage Grove-av.

YOUNG MEN FOR HAMBURGER GRILL—Fast and clean. Give references and experience. Address O J 178, Tribune.

1ST CLASS COOK FOR SMALL HOTEL din. rm. Must be tasty and econom. Sal. $100 per mo. Must have gd. refs. No drinkers need apply. Address O J 177, Tribune.

Pharmacists.

REGISTERED, CHAIN STORE EXP. OPPORtunity for advancement. Good salary. Refs. Adler Drug Co., 2065 N. Clark.

Salesmen.

AUTOMOBILE SALESMEN.

Have opening for three experienced salesmen of good character and appearance, desiring permanent connection selling Oldsmobiles. West Side; lib. comm. basis. Give full information first letter. All information confidential. Address P P 364, Tribune.

AUTO SALESMAN—HIGH GRADE, CULtured, Bohemian or Polish speaking salesman to work exclusively in Berwyn and Cicero for one of the high grade General Motors Cars. Draw against comm. Give full details. Address P Y 147, Tribune.

AUTO SALESMAN TO SELL NEW PONtiacs and used cars. Comm. basis. Experience necessary. 1832 Irving Park blvd.

— — AUTO USED CAR SALESMAN — — Experienced; good closer; draw. BUTLER MOTORS, 5050 BROADWAY.

BOOK AND MAGAZINE SALESMEN — Why not come in today and sign up with us on the latest and biggest premium deal that sells on sight to every person in the U. S. A. Our men average $50 and more weekly commission.
Mr. Conners, Rm. 715, 188 W. Randolph-st.

COAL SALESMAN—CARLOT, OWNING CAR. Salary. State age and experience. Address P P 148, Tribune.

FOOD PRODUCTS SALES.

Sell a new spaghetti meat sauce that is going over big. Attractive comm. assure good earnings. DoDo Food Products, 2235 N. Knox.

FREIGHT SOLICITOR.

Familiar with Wisconsin traffic. By large trucking company. Permanent position. Salary. Address P M 586, Tribune.

FUR SKIN SALESMAN—EXP.; SAL. AND commission, ref. Address O J 508, Tribune.

GROCERY SPEC. SALESMAN—CAR; ESTAB. terr.; $25-$35 wk. comm. 1418 Harrison.

GROCERY SPEC SALES EXP WITH CAR or truck. Sal. and comm. 4610 Race-av.

INSURANCE SOLICITORS.

EXCEPTIONAL opportunity for experienced or inexperienced men of ability. Guaranteed salary and commission. Not responsible for lapse. Quick promotion assured those who meet our requirements. Apply 10 to 4, 2d floor 3455 West Lawrence-avenue.

LIFE INSURANCE TRAINING COURSE—Starts Jan. 31. Held 2 nights wkly. Complete course free. Part-time agents accepted. Imm. comm. earnings. See Mr. Moore, Room 1005, 105 W. Madison-street.

LIQUOR SALESMAN

to sell clubs and hotels in entire city; to sell nationally advertised brand; must be experienced and have established clientele. Salary and commission. Call for appointment. JOHN ROESING & CO., WABASH 5393.

LIQUOR SALESMEN—EXPD., WITH ESTABlished accounts; unusual opportunity. Several exclusive, nationally advertised lines. High comm. and drawing account. OLD FORT DEARBORN, 3649 S. Racine.

— — — PHOTOGRAPH SALESMEN — — — Neat appearing young men to register babies in our $1,000 Adorable Baby Contest. Handsome remuneration for your efforts. Comm. Apply at Gibson Studios, 58 East Washington-street, Suite 610.

PHOTO COUPON MEN—DRAWING ACC'T and commission. 162 N. State. Rm. 1111.

PRINTING SALESMEN—DON'T APPLY UNless you can fulfill the following: Sober, industrious, have a following and give reference to substantiate above. Drawing account or commission arranged on interview. Address O A 370, Tribune.

PRINTING SALESMEN—WITH FOL. MED. Mod. pl. Comm. Address M S 92, Tribune.

RADIO AND TIRE SALESMEN, 10; CONtact So. Side prospects. Comm. Apply between 9:30-11 a. m. 421 E. 63d-street.

ROUTE MAN FOR NORTH SIDE CLEANing plant; experienced only; salary and commission. Apply 5238 N. Clark-street.

SALESMEN FOR THEATRE—MERCHANTS co-operative advertising plan for out of town only. Easy to sell. Good repeater. Earn big money on liberal comm. Men expd. in selling trading stamps and coupon deals, etc. prefd. Apply all day Mon. and Tues., 5th fl., 325 N. Wells-street, Chicago.

Factory Representative

wanted. Factory representative now selling to hardware jobbers and manufacturers to handle noncompetitive line selling same trade. Address D K 3, Tribune.

RETAIL DISPLAY SALESMAN — 23-30, single, with car. Attractive proposition. By large eastern manufacturer. Exclusive territory. Commission basis. Give full particulars and references in first letter.
ADDRESS O J 176, TRIBUNE.

MAN—BOHEMIAN SPEAKING; TO SOLICIT first mortgages from direct leads. Prefer man with sales, real estate, or loan exper. Salary basis. Must state age, exper., salary, and give refs. Address O A 357, Tribune.

FINANCIAL INSTITUTION DESIRES 3 men of excellent character to represent them in cent. and east. states; thoro. credit training with imm. earnings $100 wk. comm. and bonus. G. H. Wise, 173 W. Madison.

— — — — MAN WITH CAR — — — — wanted by Wear-Ever Aluminum Co.; not house to house; future for man selected; average commission $50 weekly. Write Mr. Ogden, 1313 Conway Building, Chicago.

SALESMEN—FIVE [AGES 25-50] TO CONtact retailers; unique merchants' service; liberal comm., bonus. Mr. Zellweger, Room 1001, 203 South Dearborn.

POLISH AND LITHUANIAN SALESMEN to sell chicken farms, large parcels, 6 lots for $275. Liberal comm. See Mr. Steen, Room 417, at 111 W. Washington-street.

YOUNG MAN—HIGH SCHOOL GRADUATE, for circulation dept. Must have good ref. Opportunity for advancement. Comm. Mr. Felske, Rm. 400, 205 W. Wacker-drive.

EXPERIENCED CANVASSERS, SALESMEN, and junior salesmen, for roofing and insulation. Comm. Apply 9:30 a. m. Wel-Laid Roofing and Construction, 3440 S. Ashland.

SALESMAN—INFANTS' KNITWEAR SIDE line. Chicago, Middle West; state references. Stratmore Knitting, 23 East 26th-street, New York City.

SALESMAN — EXPERIENCED ON WIRE forms, mechanical springs and display racks; salary and commission. Alcott Spring & Wire Co., 2522 South Western-avenue.

1ST CLASS "CLOSER" — SOMETHING new; electric bar equip., sold on daily meter plan; cash comm., $56 to $160 per sale; paid daily. Address N A 276, Tribune.

2 CANVASSERS—TO WORK OUT OF DISplay trailer with producing closer. Washers, refrigerators, radios, stoves. Salary, comm. No drinkers. 4912 West Madison-street.

AMBITIOUS MAN IN MEN'S HABERDASHery dept. Up to $50 week percentage. App. Suit 1339, 224 S. Michigan.

SALESMEN—EXP. CALL ON GROC., SOAP and premium deal. Fast seller. Average $35 wkly. comm. GLOWITE, 417 S. Kedzie.

SALESMEN FOR ELECTRICAL WORK, motors, etc. Drawing account. State age and experience. Address O J 179, Tribune.

MUSIC-DANCING SCHOOL MEN—SEE ME. I'll put $8-$10 in your pocket daily. Comm. 3955 W. 26th-street. Rm. 7.

20% COMM.—TO SELL BULOVA, GRUEN watches and diamond rings on outside plan. Wolf Bros. Rm. 1211, 58 E. Washington.

SALESMEN—CATHOLIC, EXP. MAGAZINE; city and road. Comm. D. P. O'Brien, 4th flr. 360 N. Mich., London Guaranty Bldg.

MEN—3, TO LEAVE CITY AT ONCE WITH trav. magazine crew; comm., bonus. Apply Sales Mgr., 8-9 a.m., R. 517, 58 E. Washington

SALESMEN—FOR LOOP CLUB; GOOD COMmission. Apply 22d floor 188 W. RANDOLPH-ST. MR. ADW

A NEW TAVERN PHONOGRAPH SERVICE; comm. Midwestern, 554 West Adams.

BANK CLERKS-BKKEEPERS.—TAX SERVice; good comm. Mr. Henry, Webster 1693.

HELP WANTED—MEN.

Salesmen.

I' YOU HAVE AMBITION, IF YOU WILL WORK HARD IF YOU WANT TO GET OUT OF THE RUT

then we have a real opportunity for you selling an article for the kitchen that has no competition. Nothing else like it on the market. Real chance for promotion as we are expanding nationally and need leaders. No house to house canvassing. Live leads furnished. High cash commission paid in advance. We go out with you and make sales and give you the orders and the money to get you started—in other words we give 100% co-operation. Start the new year right by selling an article that has no season, but is in demand 365 days a year. Product manufactured by a company with AAA rating. No deposit required.
Call at our factory, 2714 W. 36th-place, Chicago, at 2 p. m. Tuesday and see this wonderful product demonstrated. Lunch will be served immediately after the demonstration. Car necessary.

DON'T FORGET, 2 P. M. SHARP TUESDAY.

MEN

For Immediate Employment.

We can put several men to work at once. The work that we have may be entirely different from anything you have done in the past.
We can use men from various fields: carpenters, mechanics, barbers, teachers, etc., providing they are capable of adapting themselves to something new.
This is a permanent position and percentages will pay about $35 per week for the first few weeks.
We prefer married men over 21 and under 45 who are ready to start work at once. Men who are now employed need not apply.
Those who meet our requirements will be given a schooling in our electrical device department.
Apply on Tuesday, Jan. 18, 1938, between 9:30 a. m. and 12 noon. 20 East Jackson, Room 604.

INVESTIGATE

THIS OPPORTUNITY.

$25-$30 per week to start to those who can qualify for openings in new department of Chicago's foremost furniture company. Experience unnecessary as the 5 selected will be given special training. Must be neat, ambitious, and over 25 years of age. Positions are permanent and offer splendid opportunity for those who make good. New form of compensation, including advance commission and bonus with drawing account privilege. Apply in person only to MR. NELSON, 834 W. 63D-STREET.

COMMONWEALTH EDISON COMPANY.

There are several openings in our Appliance Sales Department for neat appearing, ambitious young men, over 20 years of age, willing to start at the bottom and earn promotion by honest and persistent effort. Experience unnecessary. Thorough training and co-operation given. Compensation: Drawing accounts and liberal commission and bonus to men who qualify. Apply Room 1807, 72 West Adams-street, 8:00 a. m. to 12:00 noon, and 2:00 to 4:00 p. m.

WILL EMPLOY

2 men for special contact work in advertising department to open new customer acc'ts for large furniture concern.
Men placed must be sales minded, experienced in dealing with the public, and willing to start at about $26 weekly. Bonus, comm. provides an opportunity to substantially increase earnings after starting period. Apply in person only to Personnel Mgr., 3318 Lincoln-avenue.

A Splendid Opportunity for the Right Man.

A permanent connection with excellent future is available to a salesman calling on parents with an educational program. We furnish direct leads from interested prospects. Advance commission assures attractive earnings. Car helpful. See Mr. Cooper, suite 608, 307 N. Michigan.

5—MEN—5

to interview prospective buyers. The 5 men accepted get thorough training in modern R. E. merchandising and $50 a week and up in comm.; DRAWING ACCOUNT; experienced executives make and close your sales for you. Apply W. Baltzell, 10 a. m. to noon, or 2 to 5 p. m., Suite 425,
111 W. WASHINGTON-STREET.

COMMONWEALTH EDISON

Company has openings in Appliance Sales Department for four neat and ambitious young men 23 to 40 years of age. Permanent work, advancement, excellent commission and bonus to men selected. Men who qualify by earnings are paid while training. Apply today, 8:30 to 11:30 a. m. only. 105 West Adams-street, Room 2500.

SALES ENGINEER—EXPERIENCED, FOR nationally known manufacturer of mechanical power transmission equipment [pulleys, hangers, bearings, gears, Vee-Belt drives, etc.]. Must have car and be familiar with Chicago terr. Sal. and expenses. Give complete information regarding age, education, exp., former connections and sal. expected. Address P Y 146, Tribune.

Exceptional Opportunity

if you qualify. 4 experienced salesmen and solicitors. This is an unusual opportunity for a very profitable connection. Drawing account and liberal commission if you qualify. CARMEN ROOFING AND INSULATING CO., 1144 W. Chicago-avenue.

SPECIALTY SALESMAN. OVER 25.

Saleable deal with powerful publicity angle, pays $14.40 per order. Seasoned men get one to five orders per day. Must have car. Address E K 384, Tribune.

WANTED—MEN

over 25, who want to make a permanent connection and can manage on $25 per week to start. Men selected will be placed immediately in future furn. cust. dept. with fair starting salary. See personnel mgr., 10:30-2 p. m., 2237 W. 39th-street.

MEN.

2 hard workers of neat appearance. Well known line [food products]. Permanent. Good income [commission], excellent future. No experience necessary. We train you. Call after 10 a. m. The J. R. Watkins Co., 810 W. 76th-street or 2220 N. Western.

ASSURE A REAL FUTURE.

Sell a product that is a necessity in every home. No competition. And you sell direct to consumer. Far above average percentage earnings. Expenses advanced.
Apply 8 S. Dearborn, R. 1306, 9 to 12.

SALESMEN

with cars to sell a Neon advertising product. Every merchant prospect; items sell on $1 weekly basis; $9 comm.; earn $75 to $100 weekly. Drawing acct. against comm. Chicago offi. Rm. 607, 1553 W. Madison-st.

IF YOU ARE A REAL WORKER AND wish to tie to something worth connecting with for years; tell me what you have done, if you have a car, if you can furnish two good references, and would start right in if you meet our needs; give age, write at once. Electrical Unit. Comm.
Address E F 87, Tribune.

YOUNG MEN—H. S. GRADS., 18-23, NEATly dressed, interested in permanent work with earning capacity of $25 a wk. and up, to travel South and West with national circ. sales org.; trans. furn. and drawing acct. Apply Mr. Montague, 1104 S. Wabash, R. 80.

ACQUAINTED WITH CLEANING, DYEING, and tailoring trade. Salary and comm. L. Behrstock, 765 W. Van Buren. Mon. 2440.

STATE DISTRIBUTORS — LOCAL SALESmen, by Duplicating Stencil Mfg. Co. Sample free. Com. Address N A 282, Tribune.

Agents.

ESTABLISHED RAWLEIGH ROUTE BEcoming available at once. Names and addresses of old customers available. Good opportunity for man over 25 with car to continue service. Write at once. Rawleigh's, Dept. ILA-128-105, Freeport, Ill.

Miscellaneous.

ELDERLY MAN AND WIFE—FOR WORK IN rmg. house. Furn. apt. and salary. Both call 1361 W. Washington-blvd.

MEN—18-35, ENLIST IN ILL. NATL. GD. Wkly. drill, pay. See Capt. Cardwell, 8:00 p. m., Tues., 5917 Broadway.

WATCHMAN—MUST BE LICENSED ENGIneer. 2221 Lister-avenue. Hum. 4999.

HELP WANTED—MEN.

Miscellaneous.

Tractors-Trailers Operator.

With equip. Owner oprs. only. Tractor trailer comb., 22-24 reefers desired. Also tractors needed to pull company trailers. Only A1 equip. considered. Out of town oper. write giving full part. Monarch Motor Freight, System, Inc., 2900 W. Taylor.

YOUNG MAN—28-35, NEAT APPEARANCE. Ambitious to learn hotel business; hard worker, willing to make sacrifices to prove sincerity; long hours; salary; immediate advancement and real future to right man. Mr. Owsley, 355 W. Madison. Tuesday a. m.

WASHROOM BOY—YOUNG, COLORED, TO play violin. Audition after 5 p. m.
Kitty Davis Cocktail Lounge,
JACKSON AND WABASH.

YOUNG MEN—TO JOIN A CRACK ANTI air craft unit. Drill 1 evening a week. Everything furnished; good pay. See Capt. Sayles, 5917 Broadway, Tuesday or Friday 8 p. m.

SINGLE MAN—45 OR 50 YRS. OF AGE, TO take care of undertaking establishment. State salary and exper.
ADDRESS O J 388, TRIBUNE.

If you have not found the kind of position you are looking for, read the Salesmen Wanted ads. Earnings of salesmen are unlimited and many concerns are looking for inexperienced people whom they can train.

Employment Agencies.

. . . NO REGISTRATION FEE! ! . . .

CIVIL ENGR.-KNOWL.

CATALOG WORK $2,400
PROD.-DESIGNER [Elec.-Mech.] $3,000
PLANT SUPT. [Oleomargarine] $3,600 up
FOREMAN; Paper Box Factory $2,275
EMPLOY. MGR. [Metal Stamping] $3,600
OFFICE EQUIP SALES $1,800-Comm.
SPECIALTY SALES; Drug-Hdwe $1,800
CIGAR SALESMAN; City $1,800-Comm.
DRUG SALES; Reg. Phar.; N. J. $2,400-Exp.
SALESMEN; Groc. trade; 28-45 $1,800
3 JR. ACC'N'TS; Some Pub. Exp $1,500
PROD. CLERK; Printing exper $1,200
COST CLERK; Young $ 900
ASST. BKPR.; 23-24; Corrug. Bx. Exp. $936
JR. CLERK; Tall; Learn finance $900
CAKE BAKER; NORTH $30
COMB. MEAT CUTTER-Clerk; South Open
GROCERY CLERKS; All locations $16-$18
GROCERY BOY; South $12
CAFETERIA MANAGER; Age 35 $25 up
COUPLE; Private family $100 R.B.L.
Drug Porter $13 | S. O. COOK $12 M.
A-1 MAINTENANCE MILLWRIGHT 65c-70c
TOOL AND DIE [Expd. on lathe] 75c
Steam Shovel...Scale | Washer [car] $15
Garage Floorman $20 | Mechanic $22.50
A NATIONAL INSTITUTION.
O'SHEA 64 E. Jackson

SPEC. DRUG SALES.
Age 30-35. Recent exp. contacting drug jobbers. Chgo. terr. Natl. org. $3,000
Indust. Sales. Chgo. contact. mfrs. $1,800
SPEC. FOOD SALES. ROAD. TERR. $1,800
Spec. Drug Sales., 25-28; single; road $150
SALES. ENGR., DAIRY CONTRACTS $200
YOUNG MEN, UNIV. EDUC.
23-27; single; office or sales exp. $100
STENO., GENERAL EXP., 24-27 $100
Steno., engrng. exp., sales future. to $100
Office boys, H. S. grads., 19-21; to $80
SUPT., HEAVY PLATING EXP. OPEN.
Elec. Foreman, transformer exp. Open.
Brake Mech., booster and air $30
S-H-A-Y, 14 W. Washington.

MISS LA RUE.

is now in charge of our HOTEL, REST. AND COLORED DEPTS. Please see her for the following:
NIGHT HOUSEMAN $35, R. B.
HOTEL HOUSEMAN $70
GROCERY CLERK, SPEAK POLISH $15 wk.
AGENCE DE PLACEMENT.
840 N. MICHIGAN-AV., ROOM 630.
DELAWARE 2494-2495.

TRAV. AUDITOR—UNDER 40 $250
MEDICAL JOURNAL EDITOR Sal. Open
RETAIL AUTO ACCESS. STORE MGR. $40
ASST. BOOKKPR.—Extra Good Penman $20
2 SENIOR ACCOUNTANTS $225-$250
JUNIOR ACCNT.—Public Acctg. $125
2 UNIV. GRADS.—Single $100-$125
Glader Corp., 110 S. Dearborn

TOOL DESIGN., DRAFTSMAN $110
FOREMAN, SHEET MET. ESTIMAT. $185
MACHINIST TEACHER, TRADE schl. $135
COLLECTOR, CREDIT, AUTO finance $110
SALESMAN, OILS, MECH. ENGR. $175
COLLEGE GRAD., YOUNG, sales type $100
JUNIOR FOOD SALESMAN $80 plus
TRIANGLE, 25 E. Jackson.

COLLECTOR—AUTO LOAN EXP. $110+
JR. TOOL AND DIE DESIGNER $110
INDUST. SALESMAN $100+COMM.
STENOGRAPHER—LOOP; AGE 25-27 $90
RACE GRINDER, BALL BEARINGS 50c
NATL. CASH REG. REPAIR MAN $40
LATHE HAND, TOOL ROOM 75c
Boy—Learn printing; age 17-18 $10
CADILLAC, 14 E. Jackson.

ENGR. DESIGNER—CONVEYORS $250
TRAFFIC MANAGER $7,000
COST ACCT.—Mfg. Exp. $7,000
2 TRAVELING AUDITORS—Single $150
5 JUNIOR ACCOUNTANTS $150
CONSOLIDATED,
11TH FLOOR. 209 S. STATE.

Junior Clerk, Age 19, with
6 mos. of accounting training. Prot. $75 mo.
Bldg. material sales mgr.—Detroit $3,000
Industrial finance credit man Open
2 college grads., 6 ft. tall, with car $140
Collection Corresp., Prot., young $130
UNITED, 209 S. STATE.

INDUS. ENGR.—COLLEGE GRAD $200
SALESMAN—Confection exp., wholesale, to drug, grocery, tobac.; Wisconsin territory; 30-40; $2,400+Exp. ENGINEER—B.S. Deg., rewrite Tech. Articles, $25.
BUSINESS MEN'S
Clearing House. 209 S. State-st.

OFFICE HELP—SALESMEN—
MACHINIST, HEAVY WORK, OP.
COUPLE—PAINTER, MAID, $75 APT.
CK.-DISHWSHR. $17 | HANDYMAN $60
MONARCH, 166 W. WASHINGTON.

— FURNITURE FRAME DESIGNER $200—
Boys with bike $10 | Harris Press 40c
Die Maker $1 | Tool-Die Maker 85c
Auto Mech. $20 | Hotel Clerk $60
BROWN'S, 184 W. WASHINGTON.

COPYWRITER—5 YRS.' AGCY EXP. $175
3 SGL. MEN—Und. 27; univ. train. $100
8 JR. SALES—HSE. TO HSE. $80 plus
MAJESTIC, 25 E. JACKSON.

—DESIGNERS—VALVES AND FITTINGS —
Mech. engrs., und. 35, plant engrng. exp.
Engr., thermodynamics, physics, heat trans.
Elec. engr., meter design, foreign work.
AMER. ASSN. OF ENGRS., 8 S. Michigan.

BUILDING MAINTENANCE-CAR $100
Driver—Milk route experience Open
Cake Icer—south side, steady $3 day
All Trades, 16 West Jackson.

SUPT.—OLEOMARGARINE, $75-$100 WK.
Forge Shop Supt. $6,000
Research welfare, youth activities $5,000
Accountant, young, leave city $125
HARRISON PERSONNEL, 20 W. JACKSON.

MILLWRIGHT 75C | DRILL PRESS 40C
Truck Washer $20 | Greasers $20
Floorman, garage jobs of all kinds.
ROYAL, 184 W. WASH., 2D FLOOR.

STATISTICAL ENGINEER — COLLEGE grad., utility exp., age up to 37. $200-$300
Salesman, printed label exp. $150-$200
ENGINEERING AGENCY, 53 W. Jackson.

MOLENE PERSONNEL, 105 W. ADAMS.
Burr. bkkpr., post accts., rec. $85
Investment analyst, 30-38 $150
Coll. ed., yg. man, 28, office exp. $140

JR. SALES—UNIV. $15 + CAR EXP.
Hotel Clks. $75-$90 | Dishwasher $12
NO. SIDE CONSOLIDATED, 1001 Leland.

FLOORMAN—MECH. NORTH $20.50
Auto Greaser $20 | Wh. Tire Changers.
Chicago Garage Owner's, 16 West Jackson.

TESTED PERSONNEL, 310 S. MICHIGAN.
Exp. Sec'y., adv. exp. Sal.
Office boy $12

DENTAL TECHNICIAN—THOROLY EXPD. General lab. especially on plate work. SHAY, 936 N. MICHIGAN, OPP. DRAKE.

SALESMAN—TECH., U. GRAD., 28-30, $200 OCCUPATIONAL, 20 W. Jackson, R. 1409.

STENO., AGE 24-27, $90; AMER. RAILway Bureau, 11 S. La Salle, Rm. 1105.

— — HTL. PROM. MGR., SGLE., OPEN — — Modern Hotel Bureau, 879 N. State.

RELIANCE, 32 N. STATE, ROOM 1418. Safety Eng. Underwriter.

GARAGE FLOOR $18 GREASER $15 GEN. AUTOMOTIVE, 37 W. JACKSN. R.49

OFFICE BOYS....$8 AUTO GREASER $15 BUSCH AGENCY, 184 W. WASHINGTON.

GREAT NORTHERN, 601 W. MADISON. Factory boys, farm, restaurant help.

TYPIST-CLERICAL, $85, WOODWK. MACH. LOOP AGENCY, 36 S. STATE, R. 1310.

HELP WANTED—MEN.

Employment Agencies.

CLERK, GD. AT STATISTICS, INS. $75
Salesman, exp. calling grocery trade $150
Gen. Office, loop, exceptional oppor. $75
Upholsterer, take charge of shop $35
Restaurant Commissary Man $20, mls.
Assistant Restaurant Manager $25, mls.
Hotel Clerk $75-$90
WABASH, 202 S. STATE.

Bank Credit Dept. Mgr.
under 40; some publ. accts. exp. Open
Bank Cashier—Und. 38; Ill. Bank $3,600
Auto Finance—Collection exp. $125
FINANCIAL PERSONNEL, 111 W. Jackson.

Employment Service.

SALARIED POSITIONS SEE OUR AD THIS column Sun., Wed. R. W. SIXBY INC.

TRADE SCHOOLS—MEN.

AIRCRAFT MANUFACTURER NEEDS YOUNG MEN.

A foremost manufacturer of all-metal airplanes for the civil market is confronted with capacity orders. Men trained in engineering and processing metal craft will be needed in numbers for many years to come. A highly specialized educational department has been developed to prepare men for responsible positions. Manufacturer will share cost of apprenticeship training. Qualifications: High school education or better, a definite determination, a limited budget for sustenance and expense. Applicants will be interviewed by Mr. Hastings, Personnel Director, Atlantic Hotel, Chicago, this week from 10 to 4 and 7 to 9:30.

ALLIED SHOPS.

Offer Thoroughly Practical Training in MACHINIST TRADE
TOOL & DIE MAKING
DESIGINING AND DRAFTING.
Automatic Screw Machines.
Train in the most complete training shops in America. Get experience on actual machine work. Start now. Days, evenings. Low fee. Free employment help. Write for free book: "Practical Machine Shop Training." VISIT ALLIED SHOPS TODAY.
Allied Screw Machine Co.,
[SCHOOL DIVISION.]
609 W. Lake-street. Dept. T. Hay. 1136.

W-E-L-D-I-N-G.

Short intensive course. Come and see our welders at work day or night. GREER COLLEGE. 2027 S. WABASH.

ONE WEEK FREE TRIAL.

LEARN THE PRACTICAL WAY.
TOOL AND DIE. MACHINISTS.
REFRIGERATION. AIR CONDITIONING.
AUTO MECHANICS. BODY AND FENDER.
Investigate Our Diesel Plus Training.
GREER COLLEGE. 2027 S. WABASH.

FREIGHT TRAFFIC MANAGEMENT

Big opportunities in Traffic for 1938. This school recognized as the best for 15 years. All phases of freight traffic taught by experts. Hundreds of successful graduates. Liberal employment help. Enroll now. Phone, write, or visit, 10 a. m.-9 p. m.
COLLEGE OF ADVANCED TRAFFIC,
330 S. Wells-st., Dept. C-3. Harr. 8649.

AIR CONDITIONING

should excite the live wire who really wants an opportunity for steady employment and good pay. Interesting and easy to learn under R-A-C-I. Industry supervised method. Come and inspect our laboratory and shops—finest in America. Write or phone for admittance pass and "Vital Facts." Refrigeration and Air Conditioning Institute, 2152 Lawrence-avenue. Phone Longbeach 6100.

TOOL & DIE MAKING

MACHINIST TRADE.
And automatic screw machines. PRACTICAL shop training. Day-eve. Special low rates until Feb. 1. Enroll now before rates increase. Visit our shops or write today.
National School of Mechanical Trades,
218 N. Jefferson. Monroe 2346.

BE A TRAFFIC MANAGER.

New practical complete training and class room facilities. We have over 20 years experience and are NOW recognized as BEST in Chicago. Free employment help to our students. Visit 10 a. m. to 9 p. m. or write.
Freight Traffic Institute,
176 W. Adams-st. Dept. T20. State 2330.

FORMER
U. S. EXAMINER

Prepares you for P. O.; R. R. Mail, other exams. File now for Fingerprint classifier. No exp. req. No cost if unsuccessful. Classes unnecessary. Write Patterson or call 77 W. Washington, Suite 715. Franklin 9784.

ADVERTISING

AN ATTRACTIVE WELL PAID FIELD. Large advertising organization, nationally known, offers practical spare time training in this fascinating profession. Write or call for Catalog. MEYER BOTH CO., MICHIGAN-AV. AT 20TH-ST.

— — BIGGER AND BETTER PAY — — for Easier and Pleasanter Work.
LEARN BARBERING.
Call, write or phone.
MOLER COLLEGE.
177 N. STATE-STREET. CEN. 6393.

FORMER U. S. SCHDL. EXPERT DIRECTS
U. S. GOVT. JOBS
ONLY LOCAL SCHOOL. EVE. CLASSES. Fingerprint classifier open. No exp., $1,440. Western Coaching, 37 W.Van Buren.Wab. 6522

NEW JOBS IN DRAFTING.

Get information NOW. 64 p. book free. CHICAGO TECH. COLLEGE, 21 D Tech Bldg., 118 E. 26th-st. Vic. 8376.

WILL TRAIN RELIABLE MEN TO SERVice elec. refrigerators, air conditioning; spare time. Write Utilities Eng. Inst., 404 N. Wells.

LETTERING, POSTER ART, INDIVIDUAL inst. shop methods; day-eve.; jobs waiting. Free trial. Acme, 24 W. Hubbard. SUP. 1755.

DIESEL ENGINE OPPORTUNITIES—WRITE for free booklet. Hemphill Diesel Schools, 2022 Larrabee-st., Chicago. Visitors welcome.

AIR CONDITIONING AND REFRIG. NEEDS trained men. For booklet, Thermo Air Conditioning Inst., 129 West Hubbard-street.

HOTELS CALL FOR TRAINED MEN—Good pay. Learn at home. Write Lewis Hotel Training School, Desk 749, Washington, D. C.

— LEARN WELDING—FREE BOOKLET — International Inst., 741 W. 70th. Vin. 6751.

BARTENDERS IN DEMAND—LEARN NOW. Illinois Bartending School, 1608 Milwaukee.

EARN WHILE LEARNING—AUTO MECH. body and fender. Federal, 2040 Washington.

— WELDING, ACETYLENE, ELECTRIC — T. & T. Welding, 663 Randolph.

BUSINESS DIRECTORY.

Building and Remodeling.

BUILDING REPAIRING; GARAGES AND homes built—Free plans, estimates. Terms. Irving 7560.

Cameras and Optical Goods.

EXAKTA B ZEISS 2.8 ENLARGER, ACcess.; excel. cond.; bargain. Del. 9677.

Carpenters.

EXPERIENCED CONTRACTOR WILL FURnish you estimate on any alteration, repairs on new work. Anderson. Pul. 1207.

Moving and Storage.

SAVE 40%—MOVE SAFELY IN PADDED compartm't cars everywh. U.S. and Canada. General Movers, 3204 Harrison. Van B. 6878.

LOWEST LONG DISTANCE MOV. RATES. WENTWORTH 0109.
TRANS-AMERICAN. 540 W. 59TH-ST.

Painting and Decorating.

CEILING CALCIMINED, $2 UP. ROOMS papered $3.50 up, incl. paper. Kitchen enam., $6.50; bths., $5. Guar. wk. Key. 4393.

Piano Tuning.

PIANOS TUNED, $2—24 YEARS' EXP.; REpairing, reas.; guar. Cole. Republic 5218.

Rug Cleaning.

$1.50—9X12 DOM. SHAMPOOED BOTH sides. Exp. rep. M. & H. Cleaners. Ked. 1614.

$1.25 9X12 DOM. CLEAN LIKE NEW. ALL work guar. A. C. Cleaners, KIL. 2336.

9X12 ONLY $2. REG. $4 JOB. SIZED. The Federal [Est. 34 yrs.]. Lincoln 0134.

BUSINESS PERSONALS.

— — — MONDAY, TUESDAY ONLY — — —
Certified Permanent Wave,
$1.00
Inclusive hair cut, style, shampoo, fing. wave. Expert attention. All other services also at cost of materials. Open Wed., Fri. evenings. DE LEE, 30 W. Washington. Central 8225.

— — — INTRODUCTORY OFFER — — —
PERMANENT WAVE $1.50
Including hair cutting and hair styling.
HAIR TINT, COMPLETE $1.50
WILFRED ACADEMY,
9 W. WASHINGTON, CORNER STATE-ST.

FREE MARCEL OR HAIR CUT—NO OBLIgation. Permanent waves complete $1.25
Inecto or Clairol Hair Dye comp. $1.50
Spec. French facial incl. elec. treatment 50c
Gertrude Hale, 162 N. State-st. Cent. 5007.

CROQUIGNOLE PERMANENT SHAMPOO, set, rinse, guar., $1; Inecto hair dye, $1.50, complete. Free marcel wave. HEIM, Loop, 6 E. Lake-street. Also South, 936 W. 63d-st.

USE PALMA ROSA CLEANSING OIL. THE new complexion beautifier; refines pores, better for the skin. At stores or write for free trial bottle. Carlon, 1155 E. 63d-street.

— $3 GUARANTEED PERMANENT, 95C — Roux hair dye, $1.50; shampoo tint, $1.25. Allied Beauticians, 5 N. Wabash. Dea. 6818.

NU-ART STM. OIL PERM., $1.98, NOT A schl. Beauty Mart, 4635 Lincoln. Lon.9628.

$3 STEAM OIL PUSHUP PERMANENT, $1 Free trim set. Ruth's, 202 S. State.Web.4231

$3 OIL PERM., $1—RING ENDS. DE MAR. Not a schl. 109 N. Dear., R. 908. Dea. 6888.

HAIR DYE, $1.50; PERM. WAVE, $1.00. NINA PARKER, 64 W. RANDOLPH-ST.

HELP WANTED—WOMEN.

Stores and Offices.

BOOKKEEPER—EXP., KNOW. TAXES; FULL charge books. Printing paper exp. preferd. State fully past connections and salary expected. Address O D 357, Tribune.

BOOKKEEPER — EXPD.; COMPL. DOUBLE entry set; full charge; small office; submit full particulars of experience and knowledge. Address P L 370, Tribune.

BKKPR.—STENO.; EXPD.; NOT OVER 30. Gentile. Refs. Address O E 166, Tribune.

CASHIER—IN LOOP THEATER. EXPD. State age, exp. Address O B 529, Tribune.

CLERK—20-25; EXPD. FILE AND OFFICE work. South Side. Sal. $75 month. Address P C 268, Tribune.

GIRL—WITH EXP. IN BAKERY SALES. 3938 N. Ashland-avenue.

GIRL—EXPERIENCED FOR CLEANING and dyeing shop. 4337 W. Madison-street.

KNITTING INSTRUCTRESS

For large department store. Must be thoroughly experienced and have pleasing personality. Call Miss Burkhouse, Wentworth 4600.

LONGHAND ADDRESSERS—EXP. $2.50 PER day. Address P C 270, Tribune.

SECY.-EDITORIAL ASST.—TRADE PUBLICATION experience. Address O 445, Tribune.

STENO. AND GENL. OFFC.—LAW OFFC. $9 to start. Address O D 168, Tribune.

STENOGRAPHER — CAPABLE, NEAT APpearing. Address O D 524, Tribune.

Executives and Managers.

— — — ADVERTISING WOMAN — — — EXECUTIVE TYPE.
to sell and later train others to sell motion picture advertising to local merchants for nationally known Chicago firm. Must be well educated, attractive, with actual successful sales exp. Willing to travel. Comm. with advances for actual expenses. Phone Lincoln 5200.

Professions and Trades.

BEAUTY OPERATOR—EXPERIENCED. ALL around operator for high class loop salon. Must be A-1 manicurist. Ruth Jean Salon, 30 W. Washington. Suite 839-40.

BEAUTY OPERATOR—FIRST CLASS. FOR better clientele; must be good also on manicuring and facials. 109 E. Ohio-street.

BEAUTY OPER.—ALL AROUND EXPERT manicurist; loop following. Sal. and comm. Gunne Beauty Salon, 39 S. State.

BEAUTY CULTURE INSTRUCTOR—TEACH practical and theory. State experience. Address E H 404, Tribune.

BEAUTY OPERATOR TO MANAGE OR rent estab., equipped shop; state age, experience, refs. Address O G 404, Tribune.

BEAUTY OP.—ALL ARND. EXP.; NO BEginners; steady work, good pay, right party. Jo-Al Beauty Box, 79 W. Monroe, Room 622.

BEAUTY OPERATOR—EXPERT. SALARY. Comm. Also will rent booth to Barber or Beautician. 58 E. Washington, R. 802.

BEAUTY OP.—EXPD. FINGER WAVER AND manicurist. 1201 S. Austin, Cicero, Ill.

BEAUTY OPERATOR — A1. MANICURIST. all around. Comess, 4748 N. Kedzie.

CHOCOLATE PACKER AND FORELADY—Exp.; to design and create fancy packages for high grade candies. Steady pos. State age, exp., sal. expected. Address P X 186, Tribune.

CURTAIN FINISHER—MUST BE EXPERIenced on pinless stretcher. Steady work. Good pay. Apply 1125 S. Crawford-avenue.

CUTTER AND FORELADY—ON SILK AND fabric lamp shades. Exp. only. American Lamp & Shade Co., 900 W. Lake.

CUTTERS—EXPD. CUTTING ON CURTAINS. Angwell Curtain Co., 206 S. Market.

EXP. CALLER FOR PHOTOGRAPHER—Salary. 421 Belden-avenue. Apt. 406.

FORELADY—THOROUGHLY FAMILIAR ON polo shirts; must have knowledge of finishing and operating. Call at 2457 S. Michigan-av. 2d floor.

GRADS., UNDERGRADS.—PRIV. DUTY, not over 35; steady; live in Nightingale Nurses Reg., 1649 Jackson. No phone calls.

— FUR FINISHER, EXPERIENCED. — Address O D 271, Tribune.

MANICURIST — A-1; FOR EXCLUSIVE salon; with Loop following; hours 9 to 6. Paul's Beauty Salon, 17 N. State. Rm. 1814.

MANGLE GIRLS—ALSO PRESS GIRLS AND shirt marker; experienced. ADDRESS O A 484, TRIBUNE.

NURSES — GRADUATE, NORTH SHORE Health Resort. Winnetka 211.

SHOE BARBER TRIMMERS, EDGE STITCHers, top stitchers; experienced. 6th floor. 1219 W. Van Buren.

SILK LAMP SHADE MAKERS—EXP. ONLY. STEADY WORK. FENCHEL, INC., 215 WEST SUPERIOR-STREET.

UNDERGRAD. NURSE—GEN. FLR. DUTY; nights; $35 mo., maintenance. Edg. 1927.

Household Help.

COUPLES — FOR ADVERTISEMENTS FOR couples see separate subheading "Couples" immediately following this subclassification.

COOK AND GEN. HSWK. MUST BAKE. 25-40. No laun., go nites, $10. 122 S. Cuyler-av. Oak Pk. Euclid 1068.

COOK—WHITE; ALSO 2D GIRL; TAKE charge 2 children; expd.; ref. Del. 3400.

GEN. HSWK.—18-35, WHITE, EXP., LIKE children, gd. sal., stay. Lawndale 7685.

GEN. HSWK. — WH.; GO NIGHTS; NO ldry. $8. 2653 Winnemac. 2d. Rav. 3022.

GEN. HSWK.—COOKING; WHITE; 3 IN fam.; $8. 2609 Hampden-ct., 2d. Div. 6475.

GEN. HSWK.—EXP. WITH 1½ YR. CHILD. Plain cooking. No laund. Stay. Bit. 4762.

GENERAL HSWK.—WHITE. EXPD.; STAY. Schwartz, 7707 Phillips. Sou. Shore 3269.

GEN. HSWK.—EXPD., NO LAUN. SOME CK. 1 child; own rm., bath., $8. Sunny. 2625.

GEN. HSWK.—WH.; NO COOK.; 1 CHILD; gd. home; own rm.; $7-$8. So. Shore 7615

GEN. HSWK.—WH., 20-30; ASST. CK., EXP. Ref. No ldy. $9, rm., bath. R. P. 5799.

GIRL—WHITE, EXP., 2 CHILDREN, NO heavy laundry. Own room and bath; good wages. Lippe, 5324 Kimbark.

GIRL—WHITE; GEN. HSWK.; PERSONAL laundry; 3 adults; good home. Ginsburg, 5623 N. Bernard-st., Independence 4109.

GIRL—WHT.; GEN. HSWK.; KNOW COOKing; good home; no ldry.; own rm. Irv.2443

GIRL OR WOMAN—BOARD AND RM. IN Cath. hme. Exch. for services. She. 7370.

GIRL—WHT.; GEN. HSWK.; NO COOKING; own room, bath; stay; $7. Grace. 8092.

GIRL—ASST. CHILD. LT. HSWK. NO COOK. No ldry.; sm. apt.; stay. Rav. 1137.

GIRLS, 2—WHT.; HSWK., COOK. CARE 2 childr., $6 each, own rm. Wilmette 5109.

GIRL OR WOMAN—WHITE, RELIABLE, gen. hswk., stay, $7-$8. Fairfax 6838.

GIRL—WH.; GEN. HSWK. EXP.; SM. FAM.; own rm. 5722 N. Christiana, 2d. Irv. 0459.

GIRL OR WOMAN—EXPERIENCED IN hswk. and care of child. Call. Spa. 2835.

GIRL—WHT.; GEN. HSWK.; ASSIST COOKing; no ldry.; own rm.; $8. Edgew. 9467.

GIRL — WH., GEN. HSWK. NO COOKING. no washing, 1 child. $5. Rogers Pk. 7528.

GIRL—WH.; HSWK.; NO COOK.; NO LDY.; 2 adults; stay. Own rm., ba., $5. Div. 9043.

GIRL—WHITE; EXPD., HSWK.; OWN RM.; light laundry. $7 week. Briargate 1244.

GIRL—WHT.; HSWK. NO COOK.; SM. FAMily, own rm.; $7. Lipman, 2039 N. Albany.

GIRL—WHT., HSWK., CHILD 6 YRS. NO cook., no wash., own rm.; gd. sal. Hol. 2780.

HOUSEKEEPER—EXP., BETW. 35-45. TAKE full charge of family of mother and 3 children. Prefer one able to give mother special care. Christian Science preferred but not essential. Location near Northwest Highway and Nagle-av. In reply give full particulars and salary desired. Address O J 383, Tribune.

MAID—WH.; UNDER 30; EXP.; GEN. HSwk.; good cook; no laun.; 4 in family; gd. sal. 1114 N. Ridgeland, Oak Pk., Vil.7047.

MAID—WH., PL. COOK, ASSIST 6 YR. GIRL, lt. hswk., apt. hotel; stay or go. Pensa.8438

NURSEMD.—WH.; LT. HSWK.; OWN RM. $6-8. Appelbaum, 5133 Greenwood.Dor.8643.

— —WOMAN, GENERAL HOUSEWORK— — 8029 Evans, 2d floor. Stewart 8559.

THE TRIBUNE OFFERS SPECIAL LOW rate to persons advertising for positions. For further information stop at the Want Ad Office, Madison and Dearborn streets, or in the lobby of Tribune Tower.

Couples.

EXPERIENCED COUPLE—FOR ROOMING house. Woman, housekpr.; man, all around, and take care of boiler. Must be experienced. References. 5218 S. Harper-av.

WOMAN—OVER 40 WITH HUSBAND; ABLE to take care of fire mornings and evenings, small rooming house. Hskpg. rooms and salary. No children. 1310 N. La Salle.

Clubs, Hotels, and Restaurants.

CASHIER — EXP., NEAT APPEARING. Steady. Refs. Ricketts, 2727 N. Clark.

COUNTER-SANDW. GIRL—EXP.; STEADY; good pay. 1601 S. Crawford. Roc. 10019.

GIRL—TO WAIT COUNTER; NO SUNdays. 250 E. South Water-st.

DAY COOK — EXPERIENCED GERMAN cooking. Address O D 523, Tribune.

FOUNTAIN GIRL—FULLY EXP. NO OTHers need apply. Gd. pay. Linc. 6580.

MAID—YNG., APT. HOTEL EXP., STEADY. $12 wk. Stay or go. 4737 N. Hermitage.

Saleswomen.

WOMAN—30 TO 45 YEARS; FOR PERM. pos.; tactful and courteous handling customers. Hrs. 9-4. Splendid future. Liberal per cent and expenses. Exp. not nec. Appar. spec. References required. Apply Tues. 10 to 12. 209 S. State-street, Room 922.

IF YOU AGREE TO SHOW YOUR FRIENDS I will send you actual sample Snag-Proofed silk hosiery and show you how to earn up to $22 a week comm. Phil Adler, 525 Fulton, Dept. S8-07, Indianapolis.

SALESLADIES—NO. SIDE, NEAT APPEARing; exp. unnecessary, 21-30. Introducing new art work. Straight salary. Permanent position. Fine Arts Assoc., 509 S. Wabash.

SALESWOMEN—OUTSIDE SELLING; YG., neat, to make appointments for photographers. No exp. necessary. Salary and comm. 813 W. Lake-st., 2d floor.

PERSONAL STATIONERY, EVERYDAY card assortments. Sell easily, pay big comm. WALLACE BROWN, 36 S. State-st., Dept. CT.

YOUNG WOMEN—TO SOLICIT REAL EState; steady employmt.; draw. and comm.; call 1-4 p. m. Rm. 616, 166 W. Washington.

HELP WANTED—WOMEN.

Saleswomen.

A Splendid Opportunity for the Right Woman.

A permanent connection with excellent future is available to a well educated, ambitious woman, preferably with car, calling on parents with an educational program. We furnish direct leads from interested prospects. Advance commission assures attractive earnings. See Mrs. Smith, Suite 608, 307 N. Michigan-avenue.

5—WOMEN—5

to interview prospective buyers. The 5 women accepted get thorough training in modern R. E. merchandising and $50 a week and up in comm.; DRAWING ACCOUNT; experienced executives make and close your sales for you. Apply W. Baltzell, 10 a. m. to noon, or 2 to 5 p. m., Suite 425, 111 W. WASHINGTON-STREET.

— THE BOOKHOUSE FOR CHILDREN — HAS AN IMMEDIATE OPENING for a capable, well educated woman [28-45]; experience not necessary. Should be free to travel. Special financial arrangement while training. Average commission earnings of $45 a week and up. See Miss Helen Gillett, Suite 1004, 360 N. Michigan, 10 to 12 and 2 to 4.

VACANCY JAN 24 FOR AN EDUCATED woman, 30 to 40, with above average intelligence. Permanent position leading to executive work in national publishing house. To qualify must be able to meet public easily and assume responsibility. Guaranteed percentage income. For immediate interview Address O E 200, Tribune.

Earn from $3-$5 Daily Com.

Take advantage of our unusual inventory sale. Show your friends and neighbors guaranteed hosiery, house dresses, towels, etc. No experience or money needed. Cornet Co., 229 W. Washington.

SALESWOMEN — DIRECT SALES; SOAP product. Hours 9-4. Perm. Salary, plus bonus. Sof Prod., 1500 S. Western.

PROT. TEACHER—RELIG. EDUC. WORK. Guar. comm. inc. Address O J 328, Tribune.

SELL BIRTHDAY EVERYDAY CARDS—BIG commission. Grogan Co., 122 S. Michigan.

Miscellaneous.

SALARY $15 PLUS CARFARE—3 ALERT girls [21-40], exp. unnec. Direct food sales. 3179 N. Clark-st., 2-4 p. m., Rm. 16.

Nurses' Registries.

ANAESTHETIST REGISTERED NURSE—X-ray tech. Nurse, swbd. oper., hosp. SHAY, 936 N. MICHIGAN, OPP. DRAKE.

Employment Agencies.

NO REGISTRATION FEE!!
Estimator, Prtg. Exp......$100
SWITCHBOARD OPR.-TYPIST $65
STENO.-SWITCHBOARD, Mich-av. $65
Order Clerk ....$65|Stamper $65
POWER MACHINE BINDER.............$15
Manicure ......$10+ Domestic ....$7-$15
Fount. Girls ...$15 Cooks ....$15-$20
Htl. Maids ..$45-$55 Waitress ......$7-$12
Hosp. Maid ...$25 r.b. Hskpr., Germ.$50 r.b.
A NATIONAL INSTITUTION.
O'SHEA 64 E. Jackson

EDIPHONE STENO.—JR. COLLEGE....$110
Steno., auto finance exp...............$100
Comptometer oper., all operations.......$90
CASHIER, CLUB EXP. NEC...............$80
Manicurist ....$10|Cigarette girl $10
Beauty oper. wkg. mgr., age 30-40.......$20
Waitresses, hotel, restaurant.
Soda girls ....$12-$16|Steam table $50
WORKING HSKPR., SOUTH.............OPEN
S-H-A-Y, 14 W. Washington.

STENO.—PUBLIC ACCTG. EXP. $110
STENO.—Full Chge. Bookpr. $110
STENO.—Cord Switchbd. Oper. $27.50
STENO.—Legal and Public Acctg. Exp..$110
STENO.-TYPIST AND CLERK...........$85
RECEPTIONIST—Very attractive, South..$65
COMPTOMETER OPER.—Extreme North..$75
NATL. CASH REG. OPER.—Hosp.exp.$60, m.
NATL. CASH REG.—Speak Polish $20
Glader Corp., 110 S. Dearborn

MISS LA RUE.
is now in charge of our HOTEL, REST. AND COLORED DEPTS. Please see her for the following.
WHITE HOTEL MAIDS, EXP. $55
COLORED HOTEL MAIDS............$40-$47.50
COL. HOUSEMAIDS; GO OR STAY..$10-$15
AGENCE DE PLACEMENT,
840 N. MICHIGAN-AV., ROOM 630.
DELAWARE 2494-2495.

SUPERIOR PERSONNEL.
Steno.-Dictaphone, loop, $100.
Legal Steno., loop, $100.
105 WEST ADAMS.

BURROUGHS BKKPR., UNDER 30.......$70
Steno.-Bkkpr., 1 girl office..............$100
[3] Stenos., 2-5 yrs.' experience.....$65-$85
Steno., Key Swbd., Reception............$80
Steno., Motor Express Exp...............$80
Waitresses, days, loop, no Sundays........$8
Stm. Table Girl..$13|Counter Girl........$14
WABASH, 202 S. STATE.

STENO., RAPID, SALES OFFICE......$23
BKPR., Sales Distributor, west..........$20
STENO., Good Ed., 3-4 yrs. exp............$18
STENO., Lite, A1 off. detail, loop...$22.50
BURR. BKPR., Comm'l Exp., W. S.........$20
COMPT. OPR., Exp'd., loop..............$15
CONSOLIDATED,
11TH FLOOR. 209 S. STATE.

STENO., ASSIST BKKPR., ATTRAC........$25
STENO., ATTRAC.; Loop $20
STENO., Age 25-30 ....$16
POWER MACHINE OPERS.................$15
Cook, dining rm. mgr., frat. house.......$20
WAITRESSES, Long or short hrs., gd. wages
BAKERY SALESGIRLS, EXP. $12
CADILLAC, 14 E. Jackson.

STENO.—FREIGHT EXPER. $90
STENO.—JEWISH; RAPID; MFG. $70
CORRESPONDENT—INSURANCE EXP..$80
EDIPHONE-STENO., LOOP OFFICE.....$70
WAITRESSES ....$15|S. O. cook $18
HOUSEWK..$10 r.b.l. HOUSEMDS..$10 r.b.
TRIANGLE, 25 E. Jackson.

F. C. BKKPR.-STENO., $25.
F. C. BKKPR.-TYPIST $125
STENO., Very good at figures..........$22.50
ASST. BKKPR.-TYPIST $18
STENO., mfg. exp., A1 type...........$17.50
STENO., North.........................$22.50
C-R-A-I-G A-G-E-N-C-Y, 209 S. State.

ZINSER PERSONNELL SERVICE.
Spanish Dictaphone Operator.
Steno.-secry., prefer advertising experience.
Stenographer, 2 years exp., Howard-street.
Stenographer, plug board investment exper.
140 S. Dearborn-street. Room 1548.

COUPLES, PRIVATE ....$75-$125
COOKS, SOME GENL. HSWK.......$12-$16
WAITRESSES, HOTEL RESTAURANT.
Soda girls ....$12-$16|Steam table $50
Pastry cook .....$17 Hotel maids $55
SHAY, 936 N. MICHIGAN, OPP. DRAKE.

½-DAY STENO.-BKKPR.—TECHNICAL..$12
Hotel PBX ......$60|Dictaph.-Sten. $18-$20
Waitresses ....$10-$12|Fountain $15
WHITE AND COL. HOTEL HOUSEMAIDS.
NO. SIDE CONSOLIDATED, 1001 Leland

LUNCHEONETTE FOUNTAIN GIRL....$16
Griddle girl ....$14 Inst. chef $18
Asst. cook ......$12 Waitresses ....$10-$12
MAJESTIC, 25 E. Jackson.

VENETIAN BLIND ASSEMBLERS........30c
POWER MACHINE; BAG EXP.........$14
APT. HOTELM'D., $55; WAITRESSES, $10+
MONARCH, 166 W. WASHINGTON.

MOLENE PERSONNEL—105 W. ADAMS.
STENO., PUB. ACCTG. EXP., LOOP..$110
Bkkpr., full chg., typist, W. S...........$90
Steno.-bkkpr., 1 girl office; west.........$85

SALES CORRESP..........$125
2 Comptometer Operators $80
UNITED, 209 S. STATE.

Corboy-Calvin, 20 W. J'kson.
COMMERCIAL LAW POSITIONS OPEN. OLDEST, BEST ESTAB. FIRMS IN CHGO.

CAFET. COUNT..$14|INST. KIT..$30.R. B.
Col. Press, nites.33c|Waitresses $10
BUSCH AGENCY, 184 W. WASHINGTON.

BKKPR., SOME STENOG.—UNDER 30, GENtile; one girl ofc.; quick promotion......$80 Central Empl., 7 S. Dearborn. Rm. 1229.

— 500 CHOICE JOBS—COUPLES, MAIDS — Lee, opp. Davis L. Evanston. Davis 8116.

STENO.-TELETYPE OPER.—BONDS, OPEN. THE BAYNE AGENCY, 105 W. ADAMS.

BOOKKEEPER—SMALL OFFICE...........$18 S. S. CONSOLIDATED, 1105 E. 63d-st.

STENO.-BKKPR.—1 GIRL OFFICE........$90 REDFIELD PERSONNEL, 5 S. Wabash.

COPYWRITER—CATALOG EXP. ....$25 HAHN-MARTIN, 7 SO. DEARBORN-ST.

TESTED PERSONNEL, 310 S. MICHIGAN. Models, size 14. Experienced. ....Open

STENO.-SECY.—TO PRES. 24-30........$25 UNIVERSAL PERSONNEL, 28 E. Jackson.

COMMERCIAL AND LEGAL POSITIONS. TANNER PERSONNEL, 209 S. La Salle.

2 STENO.-SEC'YS. UND. 30, ATTR.......$25 Underwood Elliott Fisher, 212 W. Monroe.

COOK, PRIV., $18; 2D MAID, $16; COL. maids, $45. Elite, 57 E. Oak.

TRADE SCHOOLS—WOMEN.

SWITCHBOARD LIVE BRDS., RECEPTION. Real Placing Serv. Many calls. Only school of 4 boards and latest Hotel individual instr. Actual experience. 9 days or eve. Visit best. Field's Annex Schl. 24 N. Wabash. Cen. 6647.

GIRLS—TAKE COMPTOMETRY NOW. FINish in time for the inventory positions. Big demand. Ask about our special offer. Chicago Bus. Coll., est. 1887. 190 N. State-street.

SEVERAL WOMEN—TO TAKE UP HOTEL management; train for hostess, apt. mgr., hskpr., clk., inspectress, etc. Free catalog. HOTEL EXTENSION DIV., 203 N. Wabash.

AMERICAN SCHOOL OF BEAUTY CULTURE will train you best. Live models. Easy terms. Low tuition fees. Day or evening. 159 N. State-st., 8th fl. Central 5446.

LEARN BEAUTY CULTURE THE DISTINCtive Burnham way. Day and evening classes. 140 North State-street. Randolph 3355.

THE COLLEGE OF SWEDISH MASSAGE. Train under doctors. Preferred position. 1603 WARREN-BLVD. SEELEY 6940.

BEST TRAINING AT LOWEST COST — Chicago Academy of Beauty Culture. 37 SOUTH WABASH. STATE 4421.

DE LEE UNIV. OF BEAUTY CULTURE. 30 W. Washington. Cen. 8225.

NINA PARKER SCHOOL OF BEAUTY CULTURE. 64 W. Randolph. Fra. 2961.

TRADE SCHOOLS—WOMEN.

MARINELLO

ANNOUNCEMENT!

TO APPROXIMATELY 14 GIRLS who qualify and register for future training, I shall make a special offer. All such registrations must be received on or before Jan. 31.

L. A. PERRAUD, DEAN.

NATIONAL SCHOOL OF COSMETICIANS America's Foremost School of Beauty Culture
108 N. STATE. STATE 5057.

North Siders! South Siders! Enroll in Beauty Culture or Body Culture Massage.
WORLD'S LARGEST BEAUTY AND BODY Culture Schools in your neighborhood.

SELAN'S

WON 1ST PRIZE
in National Hair Styling Contest.

Selan's enroll more students from Chicago than any other beauty school. There must be a reason. Visit and see for yourself.

SELAN'S BEAUTY SCHOOLS
Free tools. Position assured our graduates. DAY AND EVENING CLASSES. Visit, write, phone for 24 page booklet.
NORTH—2744 MILWAUKEE-AVENUE. Cor. Spaulding. Spaulding 6616
SOUTH—6404 S. HALSTED-ST. NOR. 2500.

ATTRACTIVE GIRLS.
Excellent opportunity for those who can qualify for fashion modeling. Sizes 14-18. Small tuition fee. Free placement service. SPECIAL CLASSES FOR CHILDREN.
Apply at studio at once or mail coupon.
Name ....
Address ....
VERA JANE STUDIO
"AMERICA'S FINEST AND BEST KNOWN MODELING STUDIO."
64 E. Jackson-boulevard. Wabash 9332.

COMPTOMETRY.
Get the best 8 week course, incl. TYPING. Individual instruction. Day or evening. Actual experience; prompt placement. Catalog.
Secretarial-Shorthand.
Gregg, Munson, Pitman, 3-6 mo. courses. Individual instr. Only school which includes Dictaphone and Switchboard in Stenographic Course. Placement Free. Catalog on request.
Switchboard-Typing.
Most complete Switchboard training in America. All live boards. Actual calls. Typing included. Comparison invited. Day or eves. Century College, 105 W. Madison, Fra. 8478.

Learn Beauty Culture
Easy, pleasant, steady work. Good pay and hours. Have a nice business of your own.
For you who are interested in selecting the proper school that meets your requirement, there is a book that is the answer to all your problems. Send for it. Call, phone or write.
THE MOLER SYSTEM
177 N. STATE-ST. CEN. 6393
Adjoining Chicago Theater.

GIRLS GIRLS
INCREASE YOUR INCOME. Become Fashion and Photographic Models.
A BUSY SEASON STARTING
Style shows. Fashion films, dress salon. Our training is a short cut to this profitable profession. Free placement service, low tuition. Visit our studio at once or mail coupon.
Name ....
Address ....
MALLON FRIEL STUDIO,
32 W. Randolph, 5th fl. Dea. 3106.

FOR SUCCESS IN BEAUTY CULTURE BEAUTY EXPERTS RECOMMEND
WILFRED
ACADEMY OF HAIR & BEAUTY CULTURE
0 W. Washington-street.
Corner State. State 5861.
Also New York, Boston, Brooklyn, Newark, Philadelphia, Pittsburgh.

HEIM BEAUTY SCHOOLS.
$65 $2 DOWN
Complete Course. Terms.
MARCEL KIT COSMETICS INCLUDED.
Day and Evening Classes.
DOWNTOWN SCHOOL, - 6 E. LAKE-ST.
SOUTH SIDE SCHOOL, - 936 W. 63D-ST.
GARY, IND., 479 BROADWAY.
MILWAUKEE, WIS., 215 W. WISCONSIN-AV.
Rates slightly higher in Gary and Milwaukee.

DENTAL NURSING PAYS!
You earn more and move in professional circles among cultured people. This means Opportunity PLUS. Train quickly for Big-Pay future at our nationally known laboratory classrooms, 3 months makes you a Trained Dental Nurse. Enter reservation now—classes forming. Free employment service. Visit CHICAGO SCHOOL OF DENTAL ASSTS., Box TD, 64 E. Lake. Ph. State 8511.

SWITCHBOARD, $1.25.
PBX Hotel live boards. Key. Cord Dial. Receptionist. Day or Evenings. Competent Instructors.
Ask about our free course in dictaphone.
Chicago Commercial College
180 W. WASHINGTON. FRANKLIN 4803

— — CHICAGO BUSINESS COLLEGE — — Original and Only, Estab. 1887. GREGG—MUNSON—PITMAN—BKKPG. SPEEDWRITING [100 words min. 8-10 wks.] Free demo. daily. PBX switchboard. Only school of 5 live boards and 4 incoming trunks. $2 short course. Comptometery, typing. FREE placing service. Visit this 25 room school. 190 N. State. Franklin 4122.

Women Can Earn Big Money
WHILE LEARNING PRACTICAL AND BABY NURSING. Call or write today. Winthrop School. 6206 N. Winthrop-av. Take B'dway car or L.

LEARN BEAUTY CULTURE.
COMPLETE! PRACTICAL! THOROUGH! SPECIAL REDUCED RATE. GERTRUDE HALE SCHOOL. 162 N. State-st. Cent. 5007.

APT. MGR. HOTEL HSKPR., CLERK, ETC. Train for positon. Free placement. Natl. Apt. House and Hotel School, 32 N. State.

FASHION MODELING.
Joe Keith Studios—$1.75 per lesson. 14 W. Lake. Dearborn 0134. Open till 9.

DRESSMAKING—MILLINERY SCHOOLS.

LEARN DRESS DESIGNING, DRESSMAKG., pattern drafting, millinery or power mach. Day or eve. Best equipped school. Est. 1902. Free Booklet "T." Master College, 400 S. State

DRESS DESIGN, PATTERNS, DRESSMKG., millinery. Forest Academy, 209 S. State-st.

PROFESSIONAL FRENCH DRAPING — Dress design. Paree, 203 S. Dearb'n. Dept. T.

MACHINERY AND EQUIPMENT.

ENGINE-GENERATOR SET. 15X21 ERIE Engine, 125 lb. Direct connected to 150 KW, 2,300 V. 3 Phase, 60 Cycle Generator; with exciter and switchboard panel. Must be moved soon. Supt. Water and Light, Princeton, Illinois.

30X30X8 FT. PLANER; 2½" HOLLOW spindle; Acme screw mach.; 16x6 Lodge & Shipley Eng. lathe with turret attach. Many small tools. See at 2102 S. Paulina.

FOR SALE—SALSTROM 18 SPINDLE CARVer; used only 8 months. Bargain. Terms or cash. Phone Merimac 5825.

WANTED—1 TO 2 TON, 300 FT. PORTable air hoist with hook. ADDRESS O G 405, TRIBUNE.

A. C. AND D. C. MOTORS, UNIT HTRS., blowers, bought, sold, repaired, exchanged. ARTHUR WAGNER CO., 701 W. Washington.

HOFFMAN PRESSING MACHINE—7A DOUble boiler, oil burner. $110. 4407 N. Clark.

MECHANIC'S TOOLS AND GARAGE EQUIPment. 4921 Armitage-avenue.

AIR COMPRESSOR—6 H. P.; NEW FACTORY trucks, benches, air rubber. 5801 Dickens.

5½ V. & O. P. PRESS, 2 IN. STRK.; 2 yrs. old, perf. cond. Kern, 224 N. Loomis.

ARC WELDERS, $40 TO $400. FOR DATA —Pavlik Bros., Kenilworth, Ill. Ph. 220.

BOATS, YACHTS, ETC.

— — — O. K.'D USED BOATS — — — GAR WOOD AND BURGER SALES. DOOR 102, NAVY PIER.

CENTURY INBOARD RUNABOUT, $845—Maypole. 5901 West Madison. Col. 6626.

SCALES.

FACTORY, ALL KINDS; ALSO REPAIR. Columbia Scale Co., 2439 N. Crawford-av.

TO RENT—ROOMS—CENTRAL.

CHICAGO-AV., 30 WEST.
Modern 24 story tower residence. Radio, telephone, carpeted floors, running water or bath. Social and athletic privileges. Walking distance to loop.
800 NORTH. WHITEHALL 6211.
LAWSON Y. M. C. A.

SINGLE ROOMS WITH PRIV. BATH, $7 UP. HOTEL DALTON, 1234 SOUTH WABASH.

Hotel Rooms.

THE WESTON, 355 W. MADISON.
$5 PER WEEK.
Be the first to live in the Loop's newest hotel. Fine new beds, springs, mattresses, chairs, lamps, linens; newly carpeted; bath and showers; comp. 24 hr. serv. Inspec. inv. LEEDS HOTELS.

MIDLAND HOTEL.
172 W. Adams, Nr. La Salle. State 3085. Special Rates to Permanent Guests. Every Room with Tub or Shower. Modern Fireproof Building.

$5 Up—Hotel Grant—$5 Up.
Newly dec. rooms; running water, baths, phones. Save money. Live in heart of loop 6 N. DEARBORN, cor. Madison. $1.25 daily.

TO RENT—ROOMS—SOUTH.

BLACKSTONE 5519. DOR. 4100.
UNIVERSITY HOTEL
HOMELIKE PRIVACY REFINEMENT. New. mod., 100 rms., 100 baths, nr. I. C. exp $7 WEEKLY, $2-$2.50 DAILY. BEST HOTEL VALUE IN THE CITY.

CORNELL, 5496—LGE., LGT. RM., SUIT. 1 or 2. Priv. fam. I. C., bus, surf. Dor.4866

COTTAGE GROVE, 4706, APT X—RM., INador, lg. closet, adj. bath, 1-2. Drexel 6710.

KENWOOD, 6515—1 LGE. RM., CONNECT. bath; sgl., dbl., $3.50 up. L. surf., I. C. Wiley

KENWOOD, 6442 — LIGHT, ATTRACTIVE front room. I. C. and all trans. $2.50.

LAKE PARK 4919—CLEAN, WARM, 1-3 R. kit.; pri. bath, Refr. $5 up. Slp. rs. reas.

MERRILL-AV., 6921—UNUSUALLY ATTR. lgt. rm.; priv.; all trans.; reas. Mid. 5384.

NORMAL-BLVD. 6400—ENGLEWOOD 3700. NORWOOD HOTEL. New double inador bed; adjoining baths. All trans.; cafe; $6 week up; also kit. apts.

PAXTON-AV., 7626—LGE., LT. RM.; ADJ. bath; 1-2 emp.; priv. hm. So. Shore 0587.

SOUTH PARK-AV. 6246, APT. 308—PRIvate room; $2 week; good transportation.

STONY ISLAND, 6052, 1ST—LG. FRT. RM., adj. bath; priv. family; reas. Mid. 6712.

WOODLAWN, 6546—LG., ATTR. R., DB., $5; sgl., $4; frt. r., $3.50; gents; I. C.,L.Ofc.bell.

LIVE AT THE "Y."
Modern single rooms, $4.50 and up; double rooms, $4 and up. Conveniently located near I. C., bus, and surface transportation. Full club privileges. 24 hour service.
HYDE PARK Y. M. C. A.
1400 East 53d-st. Fairfax 5300.

FURNISHED RM. — WITH OR WITHOUT kitch. priv. Good trans. Hyde Park 3475.

Hotel Rooms.

SOUTHLAKE HOTEL. 4711 KENWOOD.
$6 PER WEEK.
Smart modern rooms; private bath, shower; 24 hour hotel service; plenty heat, linen.

OUTSIDE RMS.—CONNECT. BATH. COMP. serv. I. C., bus, L. From $5. 1435 E. 60th.

TO RENT—ROOMS—NORTH.

BANKS-ST., E., 2—IF YOU "GO" FOR ATmosphere, choose a single or double rm., $6-$12; convenient to everything.

CLARK, N., 2026. MOHAWK 3460. NEW BLDG. OPP. LINCOLN PARK.
HOTEL CLAYTON.
300 MOD. ROOMS. BEAUTYREST BEDS.
$6.00—PER WEEK—$6.00
FREE RADIO. 10 MIN. TO LOOP.

DEARBORN, N., 1447—NEWLY FURN. OUTside rms., private baths. Hotel service.

JUNIOR-TER., 818 [4300 N.] — LIGHT warm rm.; suit. 1-2; exc. tran.; pri. resid.

KENMORE, 5061—2D; LG. NEW. FURN. rm.; 1-2; priv. fam.; all trans. Edg. 6595.

KENMORE, 5540—COR. BRYN MAWR, LG. rm., twn. beds, suit 2; pri. fam. Sun. 7263.

LAKE SHORE-DR., 1042—BELLEVUE CLUB for girls; attractive rooms, radios, etc.

LELAND, 820, $3; REDEC.; REPUTABLE, quiet here; adults. Also 2 rm. hskpg., $7.50

MELROSE,W., 623—3 RS., LG. FT. R.; LGT. brkfst.; mod. bldg.; in-a-dr.; ex. tr. Bit. 4497

PEARSON, 2 E.—LGE., BRIGHT COR. RM. $4.50. Tub or shower. Walk. dist. to lp.

PINE GROVE, 2744—PINE WOOD HOTEL at Diversey; new. decor., large, light, comfort. rms., compl. serv., nr. bus. $5 to $6.

RACINE, N. 4630—WELL FURN. FRT. RM. Reas., exc. trans. Johnson, 1st.

SUNNYSIDE-AV., 1010, 2D—LGE., FRONT. sunny rm. Priv.; 2 adults; reas. Sun 8062.

SURF-ST., NR. SHERIDAN—PLEAS., WELL furn. rm.; pri. fam.; gent.; gd. trs. Bit.2538

WELLINGTON, 702—2 SGL. NICE, FURN. rms. Reas. Exc. tr. Gent. pref. Bit. 3838.

WILSON-AV., 1353—ATTRACTIVE FURN for gentleman; priv. fam. Ketcham.

WINTHROP, 5245—LGE., ATTRACT. RM.; priv. family; all trans.; reas. Sun. 1736.

WINTHROP, OFF GRANVILLE—OUTSD. R. refur., adj. bth.; twin bed. Pr. $8. Hol. 5874

WRIGHTWOOD, 664, 2D—COMF., HOMELIKE rm., 1 or 2 men; priv. fam.; reas. Lin. 9141.

SAVE TIME AND EXPENSE.
10 minutes to loop; newly decorated; $4.25 singles; $3 doubles; includes all privileges—gym, pool, fenced parking lot, 24 hour alert service. Inspection invited.
NORTH AVENUE Y. M. C. A.
1508 N. Larrabee-street. Lincoln 2633.

A CLUB FOR MEN
With quiet, attractive rooms. Also complete club facilities, swimming pool, gyms., cafeteria, etc.; 24 hour service; bus, L, surface transp. Doubles $4.25 up.
LINCOLN-BELMONT Y. M. C. A.
3333 N. Marshfield-av. Bittersweet 3333.

THE WYNDON HOTEL,
Nicely furnished; some with showers. Complete hotel service. Weekly, $3.50 up. Daily, $1.00 up. 828 WINDSOR.

. . . . LAWRENCE ARMS HOTEL . . . .
4800 N. Kenmore. Tel. Lon. 3012.
$4-$6 wk.; large, light, clean rms.; Simmons beds; switchbd.; free parking; L, bus, surf.

$6 WEEK UP, DAILY $1.50.
ALL ROOMS WITH PRIVATE BATH. WINDALE HOTEL, 6019 Winthrop-avenue.

— — BARRY-BROADWAY HOTEL — — $5 a week and up. 3020 Broadway. Bittersweet 1600.

100 ROOMS WITH BATH—$6 PER WEEK. Hotel Frances, 5054 Winthrop. Lon. 8933.

2500 N.—LGE. LIGHT FRONT BEDRM.; beau. furn.; suit refin. man; $7. Div. 0190.

COMFORTABLE ROOMS—1 OR 2; NEWLY furn.; ref. req. 6117 Winthrop.

BEAU., LRG., LIGHT RM.—2 WINDOWS. For 1 or 2 people. Priv. apt. Bri. 5784.

Hotel Rooms.

4943 KENMORE. LONGBEACH 4234.
HOTEL NORTHMERE.
All outside rooms; refurnished, recarpeted and redecorated; every room with bath or shower; complete hotel service. Argyle L, bus, or surface lines. $5.50 weekly and up.

LAKESHIRE HOTEL.
Full Hotel Service.
Private showers. All outside rooms. Near bus, surf. lines. Newly dec. Reas. rates. 4128 Clarendon-av. Bit. 3900.

BERWYN BEACH HOTEL.
Beau. modern rms., 1 blk. L, bus, surf.; $6 a week up. 1049 W. BERWYN.

$5 up—HotelDarlington—$5 up
Beau. rms.; run. water, baths; free parking; $1 day up; 1 bl. L, bus, surf. 4700 N. Racine.

ABBOTT HOTEL, 721 BELMONT—NEWLY dec. rms., bath, $5.50 up; all trans.; din. rm.

TO RENT—ROOMS—NORTHWEST.

NORTH, W., 2200—LARGE, WARM, LONG, light; exc. transp., L and surf. Hum. 6484.

— CONVENIENT AND REASONABLE — 15 minutes to loop. Modern rooms, $4-$5 wk. New crystal and tile bathrooms. Good food in our new cafeteria. Club privileges. Y. M. C. A., 1621 W. Division-st. Bru. 4380.

LIVE IN RESIDENTIAL DISTRICT—MODern building; 24 hour service; good transportation. Irving Park Y. M. C. A. 4251 Irving Park-boulevard. Pensacola 1070.

TO RENT—ROOMS—WEST.

FLOURNOY-ST., W., 3837 — O'CONNOR — Comfortably furn. rm.; all transp.; reas.

JACKSON-BLVD., 2217—2 SINGLE ROOMS, $2.35 week; steam heat; garage.

Hotel Rooms.

ALCAZAR HOTEL, 3000 WASHINGTON-BL. Outside rms.; modern, newly decor.; smartly furn., $7 weekly, $1.50 daily. V. B. 7500.

TO RENT—HOUSEKEEPING ROOMS.

South Side.

BLACKSTONE, 4920—LARGE DES. 1-2-3 R. apts. Also slp. rms. I. C., bus, car.

CHAMPLAIN, 6226—3D; LT. HSKPG. RMS. Will care for child. Reas. Fair. 2513.

DREXEL, 4628—LIGHT, WARM BASEMT. rooms; also 2d fl. Very reas. Ken. 4222.

ELLIS, 6334—1-2 RM. FULL KIT. APT.; attr. furn.; clean; exc. ht.; A1 trans.; reas.

ELLIS, 3800—NEWLY DEC. 1-2-3 ROOMS; fur., unfurn. rs.; $4 up; Frig., free gas, light.

KENWOOD, 6117-19—2 RM. LT. REF. APT. Also 1 rm.; $3.50 up. free pkg. L. surf., I. C.

KIMBARK, 6547 — ATTR. 3 ROOM APT. Refr.; new. dec. Reas. 1 rm. kit., $4.50 up.

LAKE PARK, 4434, AT WOODLAWN—2 rms., adj. bth. New frigid. $7. I. C., all tr.

MICHIGAN, 2505—1-2-3 RMS.; PRI. BATH; everyth. furn.; $3.50 wk. up; sl. rm., $2.50.

TO RENT—HOUSEKEEPING ROOMS.

South Side.

WOODLAWN, 6546—ATTR. LIV. RM., KIT.; inador; rfg.; adlt.; I. C., surf., L. Ofc. bell.

YALE, 6501—1-2 LGE. SUNNY RMS. REGular kit. All trans. $3.50 to $7. Nor. 2317.

$9 WEEK.
PARKLAND HOTEL offers completely equipped apartment with private bath and new electric refrigeration. 24 hour hotel service. All transportation at door. 1550 EAST 63D—AT JACKSON PARK.

61ST, E., 1535—1-2 RM KIT APT.; NEW fur., dec.; r. w.; all tr.; reas.; also slp. rm.

62D-ST., E., 922—COMP. FURN. 1-2-3 ROOM apts., spic-span; rollaway beds; $4.50 up.

69TH W. 623—1-2 ROOM COZY APTS.; newly dec., uphol. furn. $4-$8. Nor. 1800

65TH-PL. E. 1523—1-2-3 RM KIT, PRI pch., exc. tr.; clean adults; also slpg. rms

62D E., 1154—UNIV., L, SURF. 2 ROOM apt.; refr., pch. Others $3 up. Office bell.

North Side.

ADDISON, 950—1 AND 2 ROOM KITNT. apts; $4.25 up; also sleeping rms; bus & L.

ARGYLE, 930—HSKPG. ROOM FOR SINGLE person; private bath, $5.50.

BARRY, 612 [3100 N.]—NR BROADWAY. 2 room kitchenettes; clean; adults; $6 up.

BROADWAY 4040—EXCELLENT HEAT. Front kitnts. $3.50. Parlor, $5. All trans.

CLARENDON, N., 4014—CHEERFUL FRT. 2 rm apt.; Frig.; $8; also 2 rm. apt.; bsmt.; wall beds; shw.; $5.50. Bus, L, surf. tr.

DEARBORN, 1317 — LARGE 1 ROOM kitchenette. Also basement studio.

FULLERTON, 918—NICE LGT. 1 RM. KIT. $3 wk. up. "L," Surface, Slpg. rms.

KENMORE, 4618—KENMORE HOTEL APTS. 1-2 rms., $5 to $10 wk. Wilson L or bus.

KENMORE, 4866—NICELY FURN. 3 RM. apt., elec. ref., $10; also 1 r. k., $5; gd. tr.

MAGNOLIA, 4441—2-3 ROOMS, NICELY furn.; 2 beds; elec. refrig.; bath; all trans.

PINE GROVE, 3915—1 RM. KIT. $4 UP; new. dec. 2 rm. basmt. apt.; bus at door.

ST. JAMES-PL., 448—1-2-3 WARM ROOMS newly furn. Decorated. $3 and up.

SHERIDAN-RD., 4804—1-2-2½ RM. APT.; new. furn. dec. $4.50 to $10.50. All tr.

WINTHROP, 4921 — BLDG. REMODELED; new furn.; refrig.; 1-2 rm. apts.; slpg.rms.

West Side.

CERMAK, 4100—WARM, LT. RMS.; SINGLE, $3.75-$4.75; cple., $5.50-$6; pri. entr.

2147 WASHINGTON—KITCHENETTE APTS. Bath. $6.50-$8.50.

BOARD AND LODGING.

South Side.

MINERVA, 6509—ATTR. SGL. RMS.; BEST of food; refined people; all trans.; reas.

Southwest Side.

MARSHFIELD-AV., S., 7215—RM., BOARD for 1-2; in priv. fam. Reas. Hem. 0947.

North Side.

LAKE SHORE DRIVE, 1046—FROST CLUB for Girls; single-double; dormitory.

Children.

EXP. MOTHER'S CARE CHLDN., PRI. HM.; blk. schls.; lrg. yd., plyrm. Republic 5755.

MOTHER'S LOVE AND CARE TO SM. child. Gd. food; gd. tr. Ravenswood 8967.

MOTHER'S LOV. CARE, 1 OR 2 CHILD, LG. rm., par. Nr. schl. All trans. Bri. 6875.

WANTED—TO RENT—ROOMS.

YNG. BUS. WOMAN DESIRES RM.; FINE meals; pri. home; Gentile pref.; nr. Rock Island; refs. exch. Address P F 472, Tribune.

YOUNG BUSINESS MAN—DESIRES ROOM and garage with private family in comfortable home. Address O 548, Tribune.

HOTELS AND APARTMENT HOTELS.

OUTSTANDING VALUE
No car fares—every convenience—a fine home IN THE LOOP.
Enjoy all the advantages of living in downtown Chicago. Cheerful comfortable rooms—at rates beginning at $1.50 a day. Lower rates to permanent guests.
FROM $6 PER WEEK.
With bath convenient. $9 and up with private bath. $6 per person for double room with bath.
HOTEL ATLANTIC
Clark, near Jackson-blvd. Wabash 2646.

SUTHERLAND HOTEL
Under New Management.
The personal supervision of E. W. BAREUTHER, new lessee and well known manager of Chicago hotels for 20 yrs., is a guarantee of satisfaction to those desiring moderate rentals, "hominess," and the many conveniences the modern hotel offers.
SPACIOUS BEDRM. APTS.
$50 UP
Also 1 rm. apts. and sleeping rms. available. CONVENIENT LOCATION. On bus and surface lines; near I. C. and L.
On Beautiful Drexel-Blvd.
AT 47TH-ST. ATLANTIC 2100.

WELLINGTON ARMS
2970 SHERIDAN-ROAD.
Smartly furnished 1 to 3 room kitchen apts.; overlooking Lincoln Park and the lake; 15 minutes from the loop. Furnished and unfurnished. Rates begin at $40 unfurn. $55 furn. Daily rate, $2.50 up. Bit. 4600.

Fort DEARBORN Hotel
Corner La Salle and Van Buren-streets. $7.50 WEEKLY, $1.50 DAILY. Newly decorated and furnished outside rooms in this modern loop hotel. Wab. 5700. OPPOSITE LA SALLE-STREET STATION.

DEVONSHIRE HOTEL,
IDEAL WINTER RESIDENCE. The most conveniently located hotel on the near north side. 24 hour hotel service. $7 week up. Special monthly rentals to permanent guests. 19 EAST OHIO. SUPERIOR 4900.

PLAZA HOTEL,
CLARK AND NORTH-AVENUE. An Ideal Location—Facing Lincoln Park and Overlooking Lake Michigan. From $2 daily single—$3 daily double. Special weekly and monthly rates. 500 Rooms—Each with Bath. SUP. 2680

ATTRACTIVE COMPLETELY FURNISHED two room apartments; new electric refrig. Most inviting rentals. Phone Fairfax 0200. One room; in-a-dor bed; bath; dressing room.
HOTEL VERSAILLES,
DORCHESTER-AVENUE AT 53D-STREET.

NEW MICHIGAN HOTEL.
IDEAL WINTER RESIDENCE. 10 story fireproof bldg., lge. light rms. Nice, furn. Fresh. dec. $5 wk., $1.50 daily up. Rest. and all shops in hotel. 24 hr. serv. Cor. MICHIGAN & 22D-STREET.

HOTEL CARLING
Have you seen our $6 wk. priv. shower rms? Out of town visitors invited. $2 up dbl. 1512 N. La Salle. Mohawk 1200.

Chateau Hotel, 7.50 Wk.
3838 BROADWAY. DAILY $1.50 UP. Inspect the finest rooms on North Side; each with bath, shower; grill, elevator; L, bus, surface lines at door. Ph. L. V. 8310.

Lincoln Park Arms Hotel.
Bedrm. apts., very attr.; inador bed in liv. rm. Beau. view of park, lake. Day, week, or mo. Also 1 rm. apts., twin or double beds. 2738 PINE GROVE-AV., MOHAWK 3102.

SHELDRAKE APT. HOTEL.
4520 CLARENDON-AV. NEAR WILSON 1-2-3 rm. kit. apts. OVERLOOKING LAKE. Unusually attr. furn. Compl. hotel service. Bus at door. Rates as low as $45 PER MO.

$6—$6—$6—$6—$6
A week. Each rm. completely decor. Priv. bath; L, surf. tr. Out of town guests invited. PERSHING HOTEL, 6400 COTTAGE GROVE.

EDGECOMB HOTEL, 934 CUYLER-AV. Radio, shower, tub in every rm. 24 hr. switchboard. Comp. hotel service, free wire to food shop. ½ blk. all trans. $6.50 up. BUCKINGHAM 0206.

BUENA TERR. APT. HOTEL.
4246 SHERIDAN-RD.—Beau. furn., newly dec.; lt. spac. 2-3 rm. apts.; comp. hotel svc.; all trans.; $47.50 up; children's pri. playgrd.

WINDRAKE APT. HOTEL,
841 WINDSOR. LARGE 1 ROOM APTS. Newly furn., dec., carpeted. Daily maid serv.

HOTEL OLYMPIC.
200 rms.; bath; free radio; $6 wkly.; $1.50 dly.; 5 min. to loop. 1015 N. Clark. Whi.4290.

CLEVELAND APT. HOTEL.
1, 2, 3 rm. furn. kit. apts. Complete hotel serv. Attractive rates. 2244 N. Cleveland-av.

1244 N. DEARBORN HOTEL.
$5 WKLY. 300 RMS. FIREPROOF BLDG. SWIMMING POOL in HOTEL included.

WACKER HOTEL—NEW FIREPROOF BLDG Outside rooms; private baths; $7 wk. up. 111 W. Huron-st., cor. Clark. Select clientele.

— — — BUENA PARK HOTEL — — — 4145 Broadway. 350 newly furn. outside rms., $6 wk. up; L, bus, st. car at door.

— CHELSEA HOTEL—920 WILSON-AV — 2 rm. suites, connect'g bath, $11 wk. for two. Single with bath, $6.50 wk. up, $3 day.

739 BELMONT—LAKE VIEW APT. HOTEL Kitch., elev., compl serv. Lake View 8722

STEVENS APTS. MICHIGAN-AV. AT 8TH FOR INFORMATION PHONE WAB. 4400

ROOMS, SUITES AND APARTMENTS — $2.50 day up. Hotel Maryland, 900 Rush-st.

HOTEL LINCOLN, CORNER CLARK, LINcoln and Wells. 300 Outside Rooms.

OHIO, 27 W., OR 104 W. OAK—HOTEL rms., $3 up; 1-2-3 hskpg. rms., bath, $4-$8.

HOTELS AND APARTMENT HOTELS.

DEARBORN PLAZA
KIT. APTS., $12.50 WK. UP.
ROOMS, $9 PER WEEK; DAILY, $2.50. KITCHENETTE APTS., $50 MO. UP. Newly decorated. Refurnishing and carpeting in progress. Newest 15 story bldg on Gold Coast. Walking distance to Loop. 1032 N. DEARBORN-ST. WHI. 6464.

SARATOGA HOTEL.
NEWLY DECORATED ROOMS, $5 WEEK 27 S. DEARBORN. RANDOLPH 7020

APARTMENTS AND ROOMS TO SHARE.

FAM. SHR. 7 R., 2 BATHS, GENTILE MAN or cpl., nr. Edg. B. Hotel. $7. Sun. 3632

MOTHER, SON SHARE BEAU. APT. OR rent lge. rm., lady-gent; L, bus. Bel. 5026

LADY WILL SHARE UNUSUAL ULTRA modern 6 rm. apt., cple. Reas. Pros. 9073.

GENTILE BUS. GIRL—SH. 5 R. NEW. FURN. apt., 1-2 girls. $6. She. 9636, eves.

BUS. MAN—SHARE SAME, UNUSUAL 4 rs., twin beds. N. W. Pal. 0628, late eves.

LADY—SHARE BEAU. APT., EMP. MARR. cple. or bus. woman. Refs. Ex. tr. Lon.2692.

TO RENT—HOUSES.

South Side.

10 RM. MODERN HOUSE—3 BATHS, COMplete or suites. Fairfax 10570.

5 RM. FR.—FURNA.; 2 CAR GAR. AVAIL. Feb. 1; $38. 11157 Normal. Com. 2042.

North Side.

LSEHLD.—HTD. HSE.; 10 R.; 6 BA.; STATE, N. of Goethe; inc. $325. Kenney, Sup. 7749.

Northwest Side.

5 AND 6 ROOM BUNGALOW—$27.50 TO $45. Volk Realty Co., 6953 Grand-avenue.

$40-$42.50—LGE. 5 ROOM BUNGALOWS. Mills, 7610 W. Grand-av. Merrimac 6000.

TO RENT—FURNISHED HOUSES.

SUBLEASE 7 RM. COMPLETELY FURN. house. 4300 No. Nr. lake. Bit. 6714.

WANTED—TO RENT—HOUSES.

MOD. 6 ROOM HOUSE, NORTH SHORE suburb. Immed. poss. Div. 4440, Apt. 301.

TO RENT—APARTMENTS—SOUTH.

General List.

5317 KIMBARK-AV.—1-2-3-4 ROOM APTS. Rent reasonable. Agent on premises.

$15 MO.—2-3-4 RMS.; 7033 EAST END; stove ht.; redec. Plaza 0541.

One, Two, and Three Rooms.

2-3 ROOMS
$32.50 to $37.50.
Mrs. McCurdy. Drexel 3335.

WHAT A BARGAIN!
3 RMS.; FREE GAS, LIGHT, HEAT; $30. Newly remod. and decor. 1 W. 26th. Vic.7757

EXCLUSIVE BUILDING — 4740 GREENwood; beau. lg. 3 rm. mod. apt. All trans.

Four, Five, Six Rooms, and Larger.

Coastland Apts.
2666 E. 73d
at the Lake
SUBLEASE
POSSESSION FEB. 1ST.
6 Rms., 3 Baths, 12th flr.
INQUIRE OFFICE OF BUILDING.

6 LARGE OUTSIDE ROOMS — 2 BATHS. Quiet corner; co-op. bldg. Gentiles. Or will rent with option to buy cheap. Very low operating charges. Owner leaving city. Brokers inquire. 7025 Crandon-av., 2d. Mid. 9625

LARGE, LGT. 6 RM. APT.—MOD. KITCH., bath; south expos. Must subl. by Feb. 1st. Nr. Beverly Hills Shops, R. I. tr. Bev. 3966.

SUBLEASE—4 RM. MOD. APT., $45; SUNparl., firepl.; refrig. Grassy yard. Inador. 6642 Stewart-av. McClun. 217 W. 63d-street.

WOODLAWN ARMS — LOVELY LARGE, light 4 rms., overlk. Park. Inador. $55-$65 Avail. Feb. 1. 5046 Woodlawn. Ken. 4209.

UNIVERSITY DISTRICT—8 ROOMS, 2 baths, modern; near transportation. $125 month. Call Hyde Park 7573.

4420-28 DREXEL-BLVD.—4 RM MODERN apt.; free electric refrigeration; newly decorated; $45 Phone OAKLAND 7197.

6258 STONY ISLAND-AV.—4 ROOMS, $38 Across from park. Excel. trans. Lak. 6480.

5 MODERN RMS., $45, NR. L AND R. I. 6958 Normal-blvd., 3d flr. Eng. 7205.

5 ROOMS—STEAM HEAT; NEWLY DECOrated. $27.50. 815 East 39th-street.

MOD. 5 RMS.—COR. APT.; ELEC. REFR.; nr. schools; reas. 8100 Loomis-blvd.

7206 VINCENNES-AV.—3D FL., 4 RMS., elec. refrig., $37.50. See janitor.

6640 MARYLAND—4 ROOMS; ELEC. REF.; street car and L trans. $37.50.

SUBLSE. 4 RMS., $45; VEN. BLINDS Sykes, 7323 East End-av. Hyde Pk. 4949.

SUBLEASE MODERN 4 RMS. APT., FREE refr.; reas. 4718 Beacon-st., Apt. 3, East.

TO RENT—APARTMENTS—SOUTHWEST.

One, Two, and Three Rooms.

2415 W. 79TH—2 ROOM APTS.; ELECTRIC gas. refrig. included; $35. Agent on premises. Hemlock 4200.

Four, Five, Six Rooms, and Larger.

2410 W. 66TH-STREET—5 LIGHT OUTSIDE rooms, $45. Lake View 0330.

5 RM. STM. HEATED APT.—6131 S. KOLmar-av. $40. Boulevard 2800.

TO RENT—APARTMENTS—NORTH.

General List.

1400 Lake Shore-drive
TWO to SIX Rooms.
Very Moderate Rentals.
GAS, LIGHT, REFRIGERATION FREE.
Elmer A. Claar & Co., Agents.
Whitehall 4180.

— — 2000 LINCOLN PARK WEST — — 2-3-4 Rooms, $62.50 to $110. Doorman. Opposite Lincoln Park. PETER F. REYNOLDS. LINCOLN 3633.

57 E. CEDAR-ST.—4 RMS., WOODB. FIREP., duplex kitch. with nook, other outstanding feats. One 2½ and 1 Eng. bsmt. unit. Rt. inc. gas, lt., ref. Sun. 2-5 or ph. Sup. 4472.

933 Foster-av., Near Lake.
2½ and 4 room apts., newly dec. gas, light refrig. free. Exc. loc. Near all transp.

— — 718-56 IRVING PARK-BLVD. — — 3 and 4 room apts., very choice and select. Modernized. Free utilities. $42.50-$55.

— — — — — 520 SURF-ST. — — — — — 2 and 5 room apts. Tile bath. Good trans. Reas. rental. Janitor on premises.

One, Two, and Three Rooms.

1400 LAKE SHORE-DRIVE.
3 ROOMS—Liv. rm., bedrm., kitchenette, $75. Gas, elec., refr., incl. Agt., Whi. 4180.

3 ULTRA MODERN ROOMS—TILE BATH; 7 story elev. bldg.; free carpet, gas, refrigeration. 1505 Morse-av. Sheldrake 8820.

3 ROOM APT., 541 N. MICHIGAN-AV.—Close to loop. Whitehall 7945

3 RM. KIT.—FREE REFRIG; NEAR L AND bus. 1365 Greenleaf-av. Rog. Pk. 6360.

1922 N. DAYTON—2 OR 3 RMS. FURN. OR unfur.; gas, elec., st. ht., $30. Moh. 1782

1100 N. LA SALLE—1-1½ RMS., $37.50 UP. 24 hour switchboard. Div. 5320.

2 RM. APT.—EL. REF. GOOD TRANS. $32. 4864 N. ROCKWELL-ST.

3 RM. APT.—EL. REF.; GOOD TRANS. $38. 4844 N. ROCKWELL-ST.

Four, Five, Six Rooms, and Larger.

4747 MALDEN-ST.—MODERN BLDG. ON attractive st. 5 rms., sun par., slpg. porch. H. W. CROXTON & CO. 4723 Broadway.

5 ROOM APT., $55—SUN ROOM, SLEEPING porch, incinerator, heated garage. 4032 Greenview. Sublease. Lakeview 6950.

1906 LINCOLN PARK WEST [NO. PARKavenue], block from Lincoln park; 4 light rooms, electric refrigeration. $40-$42.

843 AGATITE [4450 N.]—EAST OF SHERIdan-road; 4 light rooms; private porch. H. W. CROXTON & CO. 4723 Broadway.

DOVER-ST., N. E. COR. WILSON-AV.—4 RM. modern apts.; electric refrig.; modern; newly decorated. $42.50 up. Ph. Ardmore 6162.

— — — 2341 COMMONWEALTH-AV. — — — Sublease 6 rooms, 2 baths; high floor. Reasonable. Central 5050.

1446 JARVIS—COR. APT., 6 LG., LT. RMS. Sun parlor; 2 baths; near L and lake. H. W. CROXTON & CO., 4723 Broadway.

UNUSUALLY BRIGHT 6 RM. APT., 1 BLK W. of Edgew. Bch.; elev. bldg. Del. 7755

ROGERS PK.—5 LRG. RMS. NR. PUBLIC-Catholic schls. 2317 Chase. Rav. 6869.

3½ RMS. BEDRM., INADOR, CARPETED free gas, refrig.; Feb. 1st. Briar. 5261.

5 RM. APT.—EL. REF.; SUN PAR.; 2D FL. $48. 1402 WARNER [4100 N.], nr. Clark.

MARSHALL FIELD GARDEN APARTMENT homes, 411 Blackhawk-st. Lincoln 2121.

IF YOU WANT A BEAUT. APT., REFINED nghbrd., reas. rent, call Edgewater 6613.

TO RENT—APARTMENTS—NORTH.

Four, Five, Six Rooms, and Larger.

1250 MONTROSE-AV.
5 room apartments. Large, cheerful rooms. Private rear porch. L and surface transportation. $47.50. Longbeach 8833.

— — — 1051 PRATT, ON LAKE — — — 4 lge. rms., tile bath, inador, pch., $65. F. A. HILL & CO., 6973 Sheridan. Rog. Pk. 7278.

720 WAVELAND-AVENUE.
Mod. 5 rm. apt. G. E. refrig. Solarium. Immed. poss. See janitor or call Fra. 8383.

MODERN 5 ROOM APT.
4151 N. Ashland. Sun parlor; refr.; nr. L, schls., churches. Orr Realty, 1606 Montrose.

734 WRIGHTWOOD.
5 room apartments; 3 beds; free gas. See agent on premises or call Randolph 6171.

1367 N. STATE-PKWY.
Very desirable. 10 rooms, 3 baths. WALLER & BECKWITH. Lake View 6480.

$80 PER MONTH.
Spacious 4 room apt. of 5 room efficiency available now at 3520 Lake Shore-drive.

429 MELROSE.
5-6 rms. Spacious apts., $80-$90. Compl. remod. Nr. Belmont Harbor. Bel. 3800.

544 BROMPTON-AVENUE.
Beau. 5 rm. apts. Nr. Outer Drive. Elect. refrig. Excel. trans. See jan. or Fra. 8383.

— 1356 ROSEMONT—COR. GLENWOOD — 5 light rooms; private front porch. H. W. CROXTON & CO. 4723 Broadway.

TO RENT—APARTMENTS—NORTHWEST.

Four, Five, Six Rooms, and Larger.

4648 N. ST. LOUIS-AV.—4 ROOMS, INAdor; white woodwork; G. E. refrig. See janitor or call RANDOLPH 3477.

SUBLSE.—4 RM. APT., STM. HT., ELEC. refr. $37.50. 2650 N. Kilpatrick, Spa.2821.

3715 EDDY-ST.—6 LGE., AIRY RMS.; HTD. Convenient to train, buses; reas.

4207 N. LARAMIE-AV.—5 RMS., SUN PARlor. $45. Lake View 0330.

TO RENT—APARTMENTS—WEST.

Four, Five, Six Rooms, and Larger.

4315 W. 16TH-ST.—5 RMS., ELEC. REFG.; rear porch. Inq. janitor or call Fra. 0353.

MOD. 6 RM. APT., CANV. WALLS, 2 TILE ba., shr. stall, tile kit.; conces. Man. 2310.

CLEAN 5 RMS.—HTD. 2 BLKS. L, $40 1841 S. Spaulding-av. Owner, Pal. 5230.

3462 W. JACKSON-BLVD.—LG., LIGHT COR. Eng. bsmt. 5 rm. apt., $40. Diversey 9500.

200 S. WOLCOTT [LINCOLN]— 5 RM. Steam ht. Reas. Good trans. Monroe 2120.

TO RENT—APARTMENTS—SUBURBAN.

SOUTH.

Beverly Hills—20 minutes to loop.

6 RMS., CHOICE MOD. APT.; GAS REFRG.; play yard; recreation rm. Ced. 3111.

WEST.

Austin—14 minutes to loop.

ATTRACTIVE 5 ROOM APTS. NOW AVAILable in Oak Park and Austin. $55-$85. LANG, WEISE & CELLA. RANDOLPH 2574.

Oak Park—16 minutes to loop.

$47.50—3½ RMS.; MODERN APT.; ELEC. refrig.; nr. L. Janitor, 101 S. Harvey-av.

TO RENT—FURNISHED APARTMENTS.

(See Also Hotels and Apt. Hotels.)

SOUTH.

YALE MANOR,
6616 Yale-avenue. Fireproof bldg.; modernly furnished; 1-2 room kitchenette apts. Light, airy; free elec., gas, Frig., linen, elev., maid serv.; tr. R. I., bus, L, surf. Eng. 7900.

7010 CREGIER-AVENUE.
APARTMENT HOTEL.
Beautiful rooms; kitchenettes with or without bedrooms. Some with modernistic furniture. Near I. C., shops, and schools.

4624 GREENWOOD—BEAU. FURN. FRT. 3 rm. apt.; stm.; h. w.; pri. bth.; Inador; real bedrm.; innerspring mat.; lge closets; Frig.; gas, elec., linens, china incl.; no dogs; $12.

BELVIDERE APT. HOTEL,
4655 LAKE PARK-AVENUE.
Attractively furnished 1-2 and 3 rm. kitchenette apts., $40 and up.

New Elec. Refrig., Pch.,$9.50
1430 E. 67TH-ST., KIMBLEY HOTEL. ½ block I. C. Free parking. Mod. decorations.

4644 LAKE PARK-AV.—1-2 RM. FURN. apts.; priv. bath; G. E. refrig.; linens; $35 up; front 2 rm.; porch and fireplace; $45; ½ blk. lake, I. C., surf.; adults. Atl. 2300.

MIDWAY DREXEL APTS.
6020 DREXEL—AT THE MIDWAY. Exquisite 2-3 room units; Venetian blinds; comp. serv.; exc. trans. Moderate rental.

1½ ROOMS, $35.
Free gas, light, refrig.; 2 blks. L; bus at door. 4336 Drexel-boulevard. Oakland 4951.

IRVING APTS., $40 UP.
Beaut. 2 rm. units. Refrig., elevator, 24 hr. phone serv. Exc. transp. 4300 Drexel.

— — FOR PARTICULAR PEOPLE — — 4 rooms, 2 bedrooms, porch, Frigidaire, linen, $12 wk.; exc. trans. 1511 E. 65th-pl.

1435 E. 60TH—NEWLY DEC. SMARTLY modernized 2 rm. furn. apts. Free phone. Refrig., daily maid serv. Rentals from $45.

UNITY APTS., 1433 E. 65TH-PL.—BEAU. furn. 2 rm. apt., priv. bath, Frig. Daily maid. All trans. $8.50 week. No dogs.

434 E. 109TH-ST.—3 RMS., COMP. FURN. $12 up. Also unfurn. 2 bl. I. C. Pul.8019.

2444 MICHIGAN-AV.—PRIV. BATH; CLEAN. AIRY KITS.; free gas, elec.; $3-$7 week.

6417 DREXEL—2 RMS., $40-$42.50; PRI. bath; compl. furn.; maid serv. Plaza 7484.

FURNISHED AND UNFURNISHED APARTments. 4534 Lake Park. Drexel 6550.

1 RM. KTNT., $7.50; 3 RM. SUN PARLOR, $10.50. Nr. I. C. 7736 Muskegon. Sag. 6518.

1-2 RM. KIT. APTS.—ELEC. REFR.; PRIV. bath; nr. I. C., surf. 4717 Kenwood-avenue.

45TH-ST., 1035 E.—BEAU. ATT. FUR. RM. Priv. fam. Quiet. Excel. trans. Reas.

VERY COMFORTABLE—COMP. FURN. 3 rm. apt.; elec. refr. 5211 Woodlawn.

BEAUT. 2 RM. KITNT. COMPL. FURN.; elec. refr.; gd. trans. Reas. 441 W. 79th-st.

6332 S. ADA—ATTR., CLEAN 3 RM. APT. Elec., gas, refrig. Priv. bath. Adults.

7015 EAST END-AV.—2-2½ ROOMS, ELEvator, maid service; I. C. Dorch. 8243.

3 RMS.—PRIVATE BATH; GAS AND ELEC.; stm. ht.; gd. trans. 5044 S. Princeton.

NICELY FURN. 3 ROOM APT.—FREE GAS, light, refrig.; $45. 4747 Drexel-boulevard.

1115 E. 47TH—LOVELY 2 AND 3 RMS. kit. Pr. bath. Frig. $7. $10. Dre. 5019.

2½ RM. — MODERN; CLEAN; SHOWER; adults. Forster, 1442 E. Marquette-road.

COMPLETE SERVICE — QUIET; L, SURF., R.I., bus; cut rates. 6613 Normal. Nor. 6010.

SOUTHWEST.

6339 S. CAMPBELL—FURNISHED 1 AND 2 rm. kits., $6 up. Elec. refrig., gas, light.

NORTH.

ALDGATE APTS.
5541 Kenmore—Attr. 1½-2½ rm. kit. apts. Complete service. Blk. all tran. $37.50 up.

2 RMS.—NEWLY FURN., DEC., COMPLETE serv., modern bldg., near loop. $43-$45 1809 Lincoln Park West at Menominee.

1-2 RM. APTS.—BEAU. FURN.; ALSO BEDrm. apts.; free gas, light, refrig., linen, maid serv.; gd. trans. Reas. 4736 N. Malden.

SUBL. OWNER'S GORGEOUSLY FURND. 5 rm. 2 baths apt., 4 mo.; incl. daily maid, compl. hotel serv. 941 Carmen. Long. 4313.

SUBLEASE—3½ RMS. COMPLETELY FURN. Must see to appreciate. Reas. Refs. 5062 N. Winchester. 1st. Edgewater 1685.

4500 MALDEN-ST.—1-2-3-4 ROOM APTS., furn.; newly decor.; service; elec. refrig.; modern. $37.50 and up. Longbeach 1979.

1-2 RM. NICELY FURN. DECOR.; LIGHT, gas, refrg., linen, maid serv.; good tran.; reas. Norshore Apt. Hotel, 7729 N. Hermitage

1145 MORSE—NEW 1 AND 3½ RM. APTS.; beau. furn.; ½ blk. L, lake, park; low rent.

6726 GLENWOOD — 1 RM. KITCHENETTE. Maid serv.; express L. $37.50-$45. Gentiles.

BUENA PLAZA HOTEL—4363 KENMORE. 1½ rm. kits., $35 up. Complete hotel serv.

RADCLIFFE APTS. 5516 KENMORE. Beau. furn. 2 rm. apts.; elev. bldg.; maid.

MALDEN, 4627—WINTHROP, 4861—1½-2 R. kit., $6.50-$8; New. furn., Frig. Up. trans.

427 BELMONT—2 FL., COR., 3 RM., $60. Sheridan, 1 blk. Phone, radio, extra bed.

3 RM., COMP. FURN.; LIGHT, GAS, REF. incl.; ex. loc. 931 Foster-av. Lon. 9648.

1700 GREENLEAF—SPAC. 4 RMS., MOD., $50, nr. lake, tran. Key. 1613, aft. 6 p. m.

NEW FURN., FRIG., 2 R., SUIT. 3, $8. 4861 Winthrop. 1½, $6.50. 4625 Malden. Trans.

MERRITT APTS., 933 LELAND, NR. SHERIdan; lg. 2½ rm. apts.; hotel serv. $42.50.

3-4 RMS.; EXTRA BED, G. E. REFRIG.; shower. Nr "L" bus. Reas. 5314 Winthrop.

4639 MAGNOLIA—ATTR. 1-2 RM. APTS., clean, warm; reas. Wkly., mo. rates. Adlts.

BEAUT. 3 LGE. ROOM APT., PRIV. BATH; Frig.; $10; adults. 4710 Kenmore-avenue.

2 RM. BEDRM. APT.—MOD. FURN., ELEC. refrig.; $42.50. Adults. 5424 Kenmore.

4619 MAGNOLIA—ATTR. 1½ RM. KIT., pch., 2 rm., bedrm., modern. Reas. Adults.

HIGH CLASS 4 R. APT. ORIENTAL RUGS; new stove and Frig., $60. Edg. 3022.

TO RENT—FURNISHED APARTMENTS.

NORTH.

THE SHERIDAN SURF,
425 SURF-ST. NEAR SHERIDAN-RD. Spac. 3 rm. with lge. liv. rm., bedrm., dinette, kitchenette, dressing rm., closets. Extra tw. inadors opt. Overlkg. lk and Linc. Pk. Attractive building. Homelike atmosphere.

5051 KENMORE APTS.
Everything truly brand new. Perfect 2½ room kitchenettes. Neo-classic furniture, innerspring mattresses, maid service. Close to shops and all trans. Reas. rental. YOUR INSPECTION INVITED.

Lunt Beach Manor Apts.
1135 W. Lunt-av. [7000 North at Lake]. 3½ rm. front apt., fine view of lake, $65; 2½ rm. bedrm. apt., south front, $50. 1½ rm. apts., $35 to $42.50; all fully equip.

LAKELAND APT. HOTEL,
4541 SHERIDAN-RD., NR. WILSON-AV. Mod. 1-2 rm. kit. apts. Smartly furn. Brand new Gen. Elec. refrig. Daily maid service. A real value, $40 up. Your inspec. invited.

GLENWYN APTS.
6040 WINTHROP-AV. Newly carpeted, furnished and carpeted 1-2-3 rm. kitchenette apts. $42.50 and up.

432 SURF-ST. (2850 N.).
SURF-LANE APARTMENTS. 2 and 3 rm. Apts., large, beaut. furn. Daily maid serv. Excellent trans. Very reas.

5959 KENMORE-AV.
Attr. 1-2-3 rms. apts.; excl. trans.; nr. lake; swbd., elev. bldg.; full serv.; $42.50 up.

ASHLAND APTS.
4531 N. Ashland. 3½ rms.; modern furn.; gas, elec., refrig., maid. Restricted.

1-2-3 RM. APTS. ATTRACT. FURN'D, COLored ceilings, white trim, daily maid. 24 hr. switchbd. $45 up. 941 Carmen.

NORTHWEST.

PIERCE AV., 2020; 1-2-3 R. KITNS. COMPL., hotel serv.; new. dec.; reas. Exc. Tran.

WEST.

"THE CHATEAU"—1-2-3 RM. FURN. APTS. 24 hr. hotel swbd.; twin beds; best trans. Gentile. 330 N. Austin-bl. Vil. 8500-Aus. 8510.

1 ROOM KITNT., REFRIG.; TILE BATH, shower, reas.; exc. tran. 148 N. Mayfield.

ROSANNE—4024 WEST END-AV., 1½ ROOM kit. apts.; ref.; maid, linen; all tr.; reas.

SUBURBAN.

LGE. FRONT, BEAUT. FURN. 5 RMS., 2 baths. $125. Must be resp. party. 544 Sheridan, Evanston. Greenleaf 7477.

TO RENT—STORES.

Central.

STORE-OFFICE COMBINED—HTD.; 1ST FL. $65. 629 W. Washington. Hay. 3107.

South Side.

NEW BUILDING.
S. W. cor. 79th-st. and Rhodes. 7 Modern Stores. Only 3 left. Available for occupancy Feb. Ideal location for food mart, variety and dry goods store.
South Side Management Co.,
DORCHESTER 7900.

1009 EAST 63D-STREET.
Ideal Drug Store corner. Only place in vicinity not restricted against sale of liquor.
South Side Management Co.,
DORCHESTER 7900.

COR. BLDG., 63D-ASHLAND
2 stores; $125 and $150. Curtis, 6319 S. Ashland. Prosp. 2771.

IDEAL LOC. FOR WOMEN'S APPAREL STORE AVAILABLE MARCH 1. 949 E. 63D-STREET. CALL DORCHESTER 7900.

BRAND NEW STORES, OIL HEATED, CORner of California-av. and 63d; suit. radio, R. E., or lingerie. Owner. Berwyn 2365-J.

North Side.

IN BUS. BLOCK SUITABLE ANY BUS.—25 ft. front; rent reas. 3056 Lincoln-avenue.

1955 ADDISON—STORE, SUIT. GROC.-DEL. Liv. qrts.; reas. rt.; gd. trans. Gra. 2922.

Northwest Side.

5943 W. NORTH-AV.
Suitable for any type of business; attractive rental. Janitor on premises or call DORCHESTER 7900.

3009 LAWRENCE-AV.
Htd. store in mod. apt. bldg.; suit. for tailor shop. See janitor or ph. Fra. 8383.

STORE — ARMITAGE NEAR HUMBOLDT; suit. any business; reas. rent. Van. 1840.

STEAM HTD. STORE—LARGE BASEMENT; low rent. 3264 Milwaukee. State 9393.

West Side.

STORE FOR RENT—WITH OR WITHOUT 4 liv. rms. in rear. Occ. by pharmacy 15 years 2300 S. Leavitt-st. Canal 5845.

TO RENT—OFFICES AND SHOPS.

Central.

PONTIAC BUILDING,
542 S. DEARBORN-ST. Before renewing your lease see our exceptionally desirable, daylight floors and office suites. Single offices $20 up. HALL & ELLIS, AGENTS. 407 S. Dearborn. Har. 2241.

32 N. STATE—S. W. COR. WASHINGTON. Fireproof bldg.; one floor, also attractive offices; north light, night service, center loop; single room furnished, $20; with recept. rm. $35 up; beautiful desk space, phone, steno. SWIGART & CO. Room 601.

20 E. JACKSON BLDG.
2 private offices and reception room. $25 a month and up. Har. 7490. BAIRD & WARNER, Rm. 806.

1 N. La Salle St. Bldg.
Sublease 2 small offices, furnished or unfurnished. [Not adjoining.] ROOM 1221. STATE 8550.

OLD COLONY BLDG.
Furnished or unfurnished. Strictly private offices; phone, secretarial service available. Apply Mr. Holman, Rm. 1675. Har.2241.

FURNISHED PRIVATE OFFICES, $20—RECEPTION ROOM; PHONE AVAILABLE; DESK ROOM, $10; BLDG. WELL LOCATED. 82 W. WASHINGTON-ST., ROOM 420.

FURN. PRIV. OFFICES—LIGHT, COR. RM.; carpet, sectl. and phone serv. incl.; $17.50-$27.50. 203 S. Dearborn-st., Webster 1693.

WESTMINSTER BLDG., 110 S. DEARBORN. Exceptionally desirable daylight offices. FRANKENSTEIN & CO. CENTRAL 5753.

OFFICE STUDIO OR DISPLAY SPACE—P. O. in bldg.; low rent. EDWIN J. BOWES JR. & CO., 154 E. Erie-st. Whitehall 6026.

10 S. LA SALLE, RM. 748.—NICELY FURN. priv. off.; secretary service optional.

$1 MO. UP—MAIL-PHONE SERVICE. DESK space; reliable. 203 S. Dearborn. Rm. 902.

ATTR. PRI. OFF. FACING WACKER; REAS. Secy. serv. Room 556, 35 E. Wacker-dr.

TELEPHONE, SECRETARIAL SERV., INC. Mail, 24-hr. phone serv. 333 N. Michigan.

Outlying.

2 RMS. WITH RECEPT. RM. S. E. COR. Austin-bl. Roosevelt rd. Ph. Euclid 2389.

INDUSTRIAL PROPERTY.

1255 S. WABASH-AV.
Desirable daylight mfg. space; 7,000 sq. ft. minimum units; sprinklered; freight and passenger elevators, loading platform. EIGER REALTY, RANDOLPH 2376.

TO RENT—FLOORS, 10,000 SQUARE FEET, sprinklered; heavy floor load; 20 cents. Phone Whitehall 4560.

FOR RENT—CHEAP.........12,000 SQ. FT. for garage or factory. 415 N. Paulina. Regent 1242.

SALE—1 STORY, 6,600 SQ. FT. FOR GArage, laundry or factory. 2144 N. Western-av. Owner at 2934 N. Central Park-av.

FOR RENT—SPRINKLERED 5 STY. BLDG. at 417 W. Huron-st., 30,000 sq. ft. Barg. HART & WHETSTON. STATE 8270.

WTD.—MFG. SPACE, 25X70; MUST HAVE 3 phase line. Address O A 154, Tribune.

TO RENT—42,000 SQ. FT. 4 STY. SPRINK. bldg.; lt., cln.; space will divide. Div. 7356.

1 STORY BLDG. 6,250 SQ. FT.; 12,500 FT. and 45,000 ft. Bargains. Superior 4761.

15,000-17,000 SQ. FT. WE HAVE LIST OF 25 bldgs. to show you. Randolph 2311.

MOD. 1 STY. TRUSS ROOF BLDG.—7,500 sq. ft. ofcs.; ht. plant; south. Ran. 1828.

FOR SALE—GARAGE BLDG., 75X125, HIGH doors; bargain. 216 S. Loomis-street.

SACR. 1 STORY BLDG.—75X130, SUIT ANY purpose. Comm. to broker. Austin 3123.

OFFICE FURNITURE AND DEVICES.

SPECIAL—1,000 STEEL TRANS. CASES; ball bearing; filing cabinet construction. Kendrick Furn., 218 W. Jackson. Cen. 4325.

FILING EQUIP., SEC. BKCSES., DESKS, chairs; new, used. 236 W. Lake. Dea. 3456.

100 TRANSF. FILES. 5X8 CARD UNITS, letter files, desk. Barg. 172 W. Monroe.

TYPEWRITER, $10; DUPLICATOR $12; Dictaphone, $25. Pruitt, 172 N. La Salle.

500 STEEL LOCKERS, SHELV., STOR. cab., etc. Central. 20 W. Hubbard. Del.8495.

WE BUY AND SELL OFFICE FURNITURE. 1027-29 MADISON-ST. SEELEY 2056.

10 DESKS, 80 CHAIRS, STEEL FILES, bkcss., ofc. partitions, safes. 3917 Sheridan.

UNDERWOOD BOOKKEEPING MACHINE—Three registers; excel. cond. Superior 0350.

NEW AND USED DESKS, CHAIRS, TABLES, files, safes. 160 W. Lake-st. Randolph 0123.

SMITTY—PRACTICAL KNOWLEDGE

REAL ESTATE—APARTMENT BLDGS.

South Side.

Apartment Hotel Sacrifice.

Never before such a bargain, 29 apt. hotel Woodlawn; I. C. and "L"; newly furnished; monthly rental, $795; easily worth $30,000; must sell bldg., business, and furniture; $18,500; $7,500 cash. Opportunity. J. C. WILKINSON & CO., INC. 33 N. La Salle-st. Franklin 9298

TO SETTLE ESTATE 2 FLAT, 6-6; GLAZED sleeping porches, tile baths, birch trim; insulated; new roof; just painted; 3 car heated garage; new doors; gas ht.; coal if wanted; 9 years old; cost $22,000. Call Hemlock 1487 Sun. or eves.

MODERN 8 APT.—NR. 79TH AND MAY, 6 4s, 2 5s; stm. ht.; 2 car gar.; cor. lot, 57x124 ft.; annual inc. $4,080; price $22,000. John McCarthy, 1405 W. 63d-st. Rep. 5000.

CORNER 8 APT. BRICK; $17,000; 2-4'S, 6-3's; brick garage. Income $3,210. Near Rock Island transp. Radcliffe 7300. DONALD F. MOORE, 7748 S. ASHLAND.

BRICK 2 FLAT BARGAIN—5 AND 5 Fine condition; nr. 103d, R. I. and surface lines; only $8,000. B. O'Toole, Bev. 7275.

OWNER IS DESPERATE FOR CASH: 2 FLAT brick, near 51st and Western. Price $2,800 Dombrou. 1615 W. 51st-st. Grovehill 0300.

$1,000 DN.—DE LUXE 2 FLAT BRK.; NR. 80th-Cottage Gr.; brk. gar. Hem. 7900.

$14,000—NR. 63D-MOZART, COR. 4 FLAT; 5 rms.; forced to sell. Tms. Stew. 3601.

MOD. 5 RM. 2 APT. BRK.—78TH-EUCLID; $8,500; small dn. pymt. Carroll, Reg. 4802.

FORECLOS.—8 FLAT, 6 4'S, 2 5'S, NEAR 82d-Ashland. $23,000. Stew. 3602.

2 FLAT—6-6, GLAZ. POR., OIL BURNER, near 80th-Morgan. $8,350. Rad. 4150.

North Side.

— — MODERN SUNPARLOR 12 APT. — — 6-5 Rooms and 6-4 Rooms. Choice location. Good transportation. Income $7,590. Price $42,500. ARTHUR KRUGGEL & CO. Longbeach 5531.

— — ESTATE MUST LIQUIDATE — — Corner building, 4-5 rm. apts. @..$11,000 8 apt., 6 rooms @..........$9,000 NEAR LOYOLA L. MR. McHUGH. SHEL. 8300.

8 FLAT BRK.—5-5 RS.; GD. COND.; ONLY $4,650; near Diversey-Ashland. SCHANK-DAHM, 3241 N. ASHLAND.

FOUR 4-ROOM BRICK FLATS—NEAR LINcoln Park. Income $625, price only $2,250 Nichols Bros., Lincoln 1487.

MOD. 2 APT.—6-6; ALSO 3 RM. BSMT., 2 car br. garage; very good income; new mtge., 5%; $10,600. Phillips, Briargate 3509.

COR. 18 APTS. 6-5s, 12-4s IN ROGERS PK. Excel. cond. 12 yrs. old. Only 4½ times income. Mr. Blair. Avenue 2201.

CORNER 4 FLAT—NEAR ALL TRANSP Price $7,500. Terms. Sheldrake 8602

CORNER 12 APT.—5 RMS.; RENT $5,000; price $23,000. Mr. Kane. Sheld. 8600.

6149 N. ARTESIAN—2 STORY BRICK, 2-5S slpg. pch., $1,000 cash req. Rog. Pk. 8130

TWO EXCEPTIONAL OPPORTUNITIES IN 2 apt. bldg. Devon-Western. Bri. 4000.

Northwest Side.

BEST BUYS OF TODAY.

10 apts., corner bldg.; 10 years old; rent $3,660 a year. Full price $17,500. 6 apt. corner building, 10 years old; full price $12,500; 3 apts., fine home and inv., 10 years old; only $8,500; $1,500 required. We co-operate with brokers. LOUIS MORRIS, 4006 Division. 3585 Milwaukee.

STORES AND APARTMENTS — CORNER near L sta. Rent $7,200. Price $35,000 Lloyd Realty, 139 N. Clark-st. Cen. 8311

3 STY. 25 RMS., 50X150: HOTEL, IRVING Pk. dist. Inc. $3,600. Full price $8,000. C. H. Cress Co., 201 N. Wells. State 4640.

WIDOW MUST SELL 2 FLAT FRAME, PR. $3,200. Need $1,500 cash. Kil. 0854.

2 FLAT, 5 RMS.—3 RMS. BASEMENT, 1 car. Smash. $6,000, terms. Longb. 5332.

REAL ESTATE—BUSINESS PROPERTY.

South Side.

— — 6104 BLACKSTONE-AVENUE — — Very substantially constructed and nicely arranged modern garage for 60 cars. Opportunity here to build a business on small investment. Easy terms..........$13,000.00 R. M. O'BRIEN & CO. 111 W. Washington-st. Rand. 3062

1 STORY STORES—LARGE OR SMALL chain store tenants. Mr. Reade. Fra. 8390.

North Side.

2 STORY AND BASEMT. BRK. BLDG.—1 store and 5 rm. apt.; h. w. oil ht.; choice loc. N. Clark; good income; $11,000, terms. Walter T. Larson, 5157 N Clark, at Foster.

SCHOOL SUPPLY BUS. WITH BRK. STORE 3 flats adj. Agassiz schl.; circ. compel sale. $5,500, tms. to suit. Dirks, 1166 Diversey.

Northwest Side.

STORE AND 7 FLAT—2-3, 3-4, 1-6, BRK. bldg. Full price $4,500. Another good buy, store and 4 room, brick bldg., only $2,800. Might trade. Make offer. LOUIS MORRIS. 4006 Division. 3585 Milwaukee-av.

COR. BRICK STORE—FLAT, GOOD ANY bus. No leases. 3501 Irving Park-blvd.

REAL ESTATE—HOUSES.

South Side.

CORNER 5 ROOM BRICK BUNGALOW—H. w. ht., recreation rm. in basement; landscaped; exceptional buy for $7,000; 88th-pl. and Langley. Phone Wentworth 0286 for appointment. Hayden & Stone. 725 W. 64th.

SOUTH SIDE BUNGALOWS.

5 and 6 rooms, $5,250 and up. Easy tms. Winton Realty [Wise]. South Shore 7015.

$1,000

takes 1½ story frame cottage subj. to $350 taxes; white dist. Address P Y 174, Tribune.

— — MODERN 6 ROOM BUNGALOW — — 2039 W. 80th-st. Glazed porch, 2 car gar., $5,950. $1,000 dn. bal. mo. Little Flower parish. To see ph. H. D. Hirsch. Ran. 3021.

$600 DOWN BUYS WOODLAWN 6 R. BRK. home and garage; hot water heat; bal. like rent. Mr. Motherway. Fairfax 4400.

5800 HARPER—IN NEIGHBORHOOD OF faculty homes; detached brick 2 baths; 2 car garage; lot 37½ by 120 ft. H. P. 4352.

$600 CASH, BAL. MONTHLY BUYS 6 RM brk. bung.; fine location. Ced. 5173.

7947 INGLESIDE FORECLOSURE BARG 8 rm. br. house; gd. trans. Tri 4821.

2 STORY 7 RM. HOME—CHAPPEL NR 68th. Price $14,000. Hyde Park 2603.

$500 DOWN BUYS 5 RM. HSE.—6600 BLK. Morgan. Tal. $2,650, $30 mo. Bev. 4850.

$5,250 BUYS 6 RM. BRK. RES. H. W. HT. exc. cond.; 2 c. gar. R. I., surf. Ced. 1602

Southwest Side.

COME ON OVER.

We're open for your inspection at 6632 S. Artesian. 6 rm. brick bungalow, 2 car gar., near stores, good trans. $5,500, terms. F. H. HALVORSEN CO., 3145 W. 63d-st. HEMLOCK 4300.

North Side.

EDGEBROOK BRICK RESIDENCE—LARGE wooded lot, 1 yr. old, gas heat, attr. gar. $9,000 terms. Will consider smaller home on North Side. Rogers Park 8606.

N. EDGEWATER 7 RM. HOME, 3 BLKS from lake and all transp. Full price. $4,500. Terms. Mr. Miller. Sheldrake 8602

CEDAR-ST.—COMPL. MODERNIZED 8 RMS Garden. Unusual offering. Whi. 4260.

5 ROOM—BEAUT. BRK. BUNG. EDGE LOC at a bargain. Address E H 152, Tribune.

5 RM. BUNG.—H. W. HT., GAR., PR. $4,250; tms. Like rent. Dette. 1922 Irv. Pk.

Northwest Side.

SAC. $15,000 RES. FOR $8,500; 7 RMS., brk., Eastwood-av., nr. Calif. Pk. Manor; oil ht., exc. cond.; only $2,500 cash req., bal. like rent. Engelhardt, 1505 Morse. Shel. 8820.

OWNER LEAVING CITY WILL SACR. FINE brk. bung., 5 rms. down, 1 up; garage; only $5,350; $1,200 cash, bal. $37 mthly. ROYL G. KNIGHT. 4167 Irving Park. Pen. 2600.

CAREFUL BUYER—MAKE AN EARLY SElection from our 15 new English homes. See 3333 N. Rutherford-av., 1 to 5 p. m. A. J. Schorsch & Co., 6059 Irving Park-blvd.

HANDSOME OCTAGON FRONT BRICK bungalow, 5 large rms. hot water heat. Encl. porch, garage, $600 cash, $42 month. Keeney, 5612 North-av. Merrimac 4300.

— TAKING LOSS OF $1,000 IN 5 MO. — 6 rm. bungalow, 2 car gar. $3,950, tms. Belmont-Central section. Fine location. Rex Realty, 3038 N. Central Berkshire 3800.

PORTAGE PK.—BEAU. BRICK BUNG.; H. W. ht.; must be sold to satisfy mortgagee. Asking $6,500, tms. Acme. 4126 Milwaukee.

NEW 3 RM. RESIDENCE; LARGE ATTIC insulated; $500 cash, balance like rent. GREGOR. 4200 Lawrence. Palisade 1461.

6 RM. BRICK BUNGALOW—OIL HT.; LOT 33x125; price $6,500. LEON ROE. 6278 W. North-av. Merr. 8300. Village 4811.

NEW ENGLISH BRK. HOME ON 36¼ FT. lot; $6,850. Gowdy Co., Bldrs. Mer. 9223.

MOD. BRK. BUNG., H. W. HT., $4,500, FINE loc. Rappold 4964 Milwaukee. Kild. 3361

$2,300—6 ROOM HOUSE, 2 CAR GARAGE, Albany nr. Belmont-av. Diversey 6660.

MODERN HOME—BRIGHT SUNNY ROOMS. Need $500 dn. Address C M 138, Tribune.

OC1 BRK. BUNG. LGE. RMS. H. W. HT. Nearly new. Nr. Belmont. $6,000. Pal. 7201.

HOUSES BUILT TO ORDER.

— HAVE YOU A LOT? IF SO— The U. S. Govt., through the FHA can help you to own your own home, pay for it like rent. We will design and build you a home or remodel your present one and finance the mortgage under the FHA long term plan. This protects you! Don't delay! For details call Kildare 7025. J. Browning.

REAL ESTATE—VACANT.

South Side.

LOT—60X300 ON PAVED CRAWFORD-AV.; water, sewer, etc., nr. school, station. $600 half cash. Address O G 480, Tribune.

$117 KENWOOD, AND 600 FT. FRONTAGE S. E. cor. 83d and Ellis. Shanklin & Co., 111 W. Washington-street. Fra. 5034.

50 FOOT LOTS, $49. TERMS $1 DOWN. FRANK DE LUGACH. 2339 W. 95TH-ST.

REAL ESTATE—VACANT.

North Side.

30 FT. LOT — EXCLUSIVE RESIDENCE section; near new grammar school, church, bus, L sta.; bargain: $1,200. Rog. Pk. 0458.

Northwest Side.

EDGBK.—WD. LOT; 60X150; IMPRV. IN; $1,800; clr.; tms. Address N A 280, Tribune.

REAL ESTATE—SUBURBAN—SOUTH.

General.

GET READY

for moving day: 6 rm. hse. on lot 50x175 ft.; bsmt., furnace, water, elec., garage, hard rd.; 2 blks. to station stores etc.; 39 min. to loop; $325 cash required, bal. mo.; priced right. Address D J 94, Tribune.

CALUMET DISTRICT WORKERS INVESTIgate large farm house; inside needs fixing; electricity; on stone road with vegetable or poultry farm; high black land adj. Cicero-av nr. 147th-st. Pr. $1,750; $250 cash, $20 mo. ADDRESS E L 213, TRIBUNE.

FARM—NEW HARD ROAD; 1 BLK. CICERO-av.; few minutes south of city limits; electricity; rich high land; $375, $75 cash, $5 mo. Address E L 212, Tribune.

$5,950—MODERN 5 RM. BRK. HSE., LGE lot, new dist., FHA financed, oil ht., I. C. serv. F-Z terms. Address O B 465, Tribune.

2¼ ACRES—BUILD SMALL HOME, I. C. TR. Homewood district. Electric. Tel. $675. $50 down, $10 month. Hem. 2159.

REAL ESTATE—SUBURBAN—S. W.

General.

SMALL FARMS PROJECT OFFICE—CICERO-av. and 140th-street. Open every afternoon and all day Sunday. Large lots, acs., cottages.

NEW 4 ROOM HOUSE—2 ACRES, HARD road. Elec. 5 blks. to bus, steam tr. $2,950. Small down paymt., bal. $25 mo. Pro. 1139.

Midlothian—26 minutes to loop.

5 ROOM HOME—LARGE ATTIC, FURN. HT. Garage, gas, elec., Chicago water, trees, shrubs; $250 down, bal. mo. Hem. 2159.

REAL ESTATE—SUBURBAN—NORTH.

General.

2 STY. UNFINISHED HOME — 105X150; Green Bay-rd., blk. north of Grand-av., Lake Co. Gas, electricity; street paved; nr school. Price $2,000; $300 cash, $25 month ADDRESS E L 220, TRIBUNE.

SKOKIE-BLVD FARM—NEARLY 5 ACRES; high land little north of Lake Forest; Rockland Road electric station. Price $1,750 20% cash. Address E K 557, Tribune.

$50 CASH—BUYS 2¼ ACRES NR. BELVIdere-rd.-Skokie-blvd. Price $250; $5 mo. ADDRESS E L 216, TRIBUNE.

GEM OF CONSTR.—NEW WHITE BRK., tile roof, 7 lge. rms., 2½ baths. Owner will consider reas. offer. Gre. 7220.

10 ACRES—[SOME TAXES ASSMTS.]; NR. new Skokie-blvd.; north of Lake Bluff $50 acre; 1-5 cash. Address E L 214, Tribune.

Evanston—15 minutes to loop.

BRK. 2 APT.—6 RMS., NATURAL FIREplaces; cost $25,000; mtg. owner offers at $12,000. Smart & Golee, Inc., Rog. Pk. 0271.

4 BEDRMS., MOD. TILE BATH AND KIT. Oil burner. Terms. $8,500. Rog. 2616.

$8,500—6 RMS., 1½ BATHS; SUN AND breakfast porches; $1,000 cash. Gre. 2700.

Niles Center—31 minutes to loop.

— — BUNGALOWS—2-3 APT. BLDGS. — — NILES-WESTCHESTER REALTY CO. 4120 Oakton-street. Niles Center 2600.

Wilmette—22 minutes to loop.

2 APT. IN FINE LOCATION—A STEAL AT $6,500. See it today. Hol. 6886.

4 BEDR., 3 B., COL. H. W. OIL; 2 PCHS. Choice E. sect., $16,500. Winnetka 253.

Winnetka—22 minutes to loop.

LOT—50X180; IMP. PD. IN FULL, $3,000. Cusack Realty, Winn. 715, R. P. 2321.

REAL ESTATE—SUBURBAN—N. W.

General.

NEW FARM HOME — CARPENTERS stopped when 65% finished; interior sealed; two coats paint; all new high grade material; bldg. 28 ft. wide; includes garden farm block deep; electricity; street stone paved; near large new school; few minutes from Grand-Harlem-aves. Price clear [no mechanic's liens], $1,250—$187 cash, $15 month. Write owner. Address E K 570, Tribune.

BEAUTIFUL SMALL COUNTRY FARM EState—13 miles N. W. of loop; entire block in depth; fronts new stone paved road; electricity; extra rich black soil; nr. large new public school; low tax rate. Price, clear $375; $75 cash; $5 month. Owner. ADDRESS E K 560, TRIBUNE.

UNUSUAL 9 APT. BRICK—3 AND 4 RMS., 8 yrs. old; el. refrig., 3 car brk. gar. Financed to Oct., 1941. Low rate. Income $5,130. $15,000 cash necessary. Ran. 9121.

YOUR PRESENT RENT WILL NOW PAY for a new home with lge. lot, for as low as $595, full price. Address N P 57, Tribune.

100X365 FT. HIGH LAND—BLACK SOIL; front Rand-road. Ideal for truck or chicken farm. Price $675. Terms. State 3861.

4½ ACRES NR. PALATINE, $800. $100 cash. $10 mo. Address E J 336, Tribune.

Des Plaines—23 minutes to loop.

SMALL HOME—LARGE TRACT, ½ MILE Des Plaines. Elec., road, school. $1,850. Some cash, $25 mo. Address E J 340, Tribune.

Norwood Park—18 minutes to loop.

BRICK INSULATED HOME; NATURAL firepl., 5 rms., gd. trans., nr. park, school and churches. Sold on new loan plan; price $6,450, cash $800. Address P G 98, Tribune.

REAL ESTATE—SUBURBAN—WEST.

General.

FOR QUICK SALE.

Will sacrifice my cottage in woods on 1¼ ac. Total price $1,750, $200 cash, bal. $20 per mo. Drive out to A. T. McIntosh & Co., local office, Ogden-av., Lisle, Ill.

$3,250, $350 CASH, $25 MO. BUYS MY 4 rm. home with bath, water, gas, elec., sewer and st. in and paid for, 112'x230' lot in choice section of Downers Grove. Will give possession by March 1st. Address D T 97, Tribune.

CORNER ACRE, FACING BUTTERFIELD-road, 2 blks. A. & E. Electric, 1 hour loop. Nr. Du Page river and forest preserve. Ripe for small store. $50 cash, $10 month. Address E J 337, Tribune.

INVESTIGATE WESTERN SUBURBS FOR best buy. See us in Riverside, La Grange, Western Springs, Hinsdale. Henry A. Miller.

WARRENVILLE—¼ A. ON HI WAY. $250 Easy terms. Address D L 585, Tribune.

$175 DN.; COTT. ON 60 FT. LOT; 13 MI. W.; $20 per mo. Address N A 281, Tribune

10 AC. FARM—7 RM. HSE., BARN, ELEC.; $5,500, ¼ cash. Address P K 450, Tribune.

Austin—14 minutes to loop.

$1,600 CASH REQ. — FOR THIS BARG. Attr. 6 rm. res.; furn. ht., gar.; nr. Lake-st. L. Price reduced to $3,600. Pilgrim, 5637 W. Lake. Aus. 1680. Vil. 9700.

Berwyn—17 minutes to loop.

GET OUR BIG FREE LIST OF BERWYN and Cicero home bargains. Sm. dn. paymt., bal. like rent. Write, phone or come in. Kohout Bros., 6200 W. Cermak. Cra. 5800.

Glen Ellyn—33 minutes to loop.

BEST BUY IN TOWN.

100 ft. fully imp. corner estate in finest residential section of town, only $600. Sold few years ago for $2,750. Assmts. almost paid. A few others offered at close out prices, all 75 ft. frontage or larger; terms. Address D S 594, Tribune.

Oak Park—16 minutes to loop.

REMODELED AND REDECORATED 4 BEDroom res.; 40 ft. lot; $900 cash; near "L" HOUHA, 818 HARRISON, O. P. EUC. 21.

RED BRICK CORNER BUNG., 6 RMS., H. W. ht.; 3 car brk. gar.; Ascension parish; 2 blks. L; immed. poss. $7,750. Euclid 610.

5 LG. ROOMS, BATH, H. W. HTD. 713 S. Maple, 2d fl. $55. 1 block Garfield L.

River Forest—17 minutes to loop.

6 RM. HOUSE—10 YEARS OLD; NAT. fireplace; h. w.; 50x187; 2 car gar., side dr.; $1,700 cash, bal. HOLC. Austin 3121.

REAL ESTATE—RESORT PROPERTIES.

Illinois.

SACRIFICE LAKE COTTAGE............$700 4 rms. Excellent condition. Finest natural lake. 37 mi. N. W. Must have $50 cash, bal. terms. Address E N 453, Tribune.

MUST SELL CTGE. ON PISTAKEE LAKE, $1,200; cost 2 years ago over $1,800 el., toilet. Terms. Address O B 491, Tribune

COTTAGE AT PISTAKEE LAKE — BUILT last spring; full plumbing, gas, elec.; sacr. $1,600; terms. Address N P 58, Tribune.

SAC. 4 R. LAKE FRONT COTT. $1,400—Terms; built for winter use; spring-fed lake. 38 mi. Chicago. Address O D 496, Tribune.

BARGAIN—4 RM. LAKE COTTAGE $595, $25 down, $3 per week, 1 hr. N. W. of Chicago. Address E O 482, Tribune.

Michigan.

BIG LOTS, NEAR MACKINAW CITY, PRICE $50. P. Rasmussen, Levering, Mich.

Wisconsin.

Off the Beaten Path

Fisherman's paradise. Chockful of bass, pickerel, and pike. State fish hatcheries on lake. Wooded like the North Woods [and only 59 miles northwest of Chicago.] Four room carpenter built cottage, boat, and 50 ft lot. Inside toilet; $700 complete. $100 down, 4 years to pay. Private hunting grounds. Safe sand beach. No trades. ADDRESS O B 466, TRIBUNE.

— — — — — — $675 BUYS — — — — — — My secluded 4 rm. cottage on 60 ft. lot overlooking beaut. springfed private lake, sand beach, gd. fishing, 1½ hr. Chgo. Restr. Terms, no trades. Address O C 441, Tribune.

BEAU. SUMMER HOME — YEAR ROUND living, $950. Address P S 337, Tribune.

MY $2,500 5 R. COT., LK. GENEVA, $1,450. Gas, el., wat. Address N C 61, Tribune.

SAC. NEW COT. BOAT—$500—INS. TOIL. large Wis. lake. Address O B 468, Tribune.

BARGAINS IN RESORTS, ACREAGE, AND Cabins. Free circ. Wise Bros., Hayward, Wis

REAL ESTATE—FARM LANDS.

Farm Land Classified advertisments will be found in the News Section adjacent to the daily feature "Day By Day Story of the Experimental Farms."

REAL ESTATE SERVICE.

— — — IF YOU WANT TO SELL — — — See W. Baltzell, Room 425, 111 W. Washington-street.

REAL ESTATE WANTED.

Houses.

— —WANTED TO BUY—SMALL HOUSE— — Can make good monthly payments. No large down payments. Key. 6472.

CASH FOR SOUTH SIDE IMPROVED PROP. C. H. Dehning Co., 665 W. 63d. Went. 0687.

WANT BUNG. OR 2 FLAT; SO. SIDE; BY Mar. 1, $1,000 dn., bal. $50 mo. Rep. 5379.

HAVE BUYERS FOR N. W. SIDE HOME. R. H. Beesley, 4219 Irving Pk. Pen. 2726.

Vacant.

CASH FOR YOUR VACANT — WILL PAY taxes. Postoffice Box 401, Oak Park.

Miscellaneous.

CASH BUYERS FOR RES., BUNG., 2 APTS. and large bldgs. SECURITY REALTY CO., 1960 Milwaukee. Armitage 8283 9 to 5.

REAL ESTATE FOR EXCHANGE.

Apartment Buildings.

10 FLAT YELLOW BRK.—AUSTIN COR.; 4% mtg. Net 15%. Old couple will sell or trade for home or 2 flat. Avenue 7716.

Business Property.

WILL TRADE MY STORE AND 5 ROOM apt. bldg. just remodeled, for cash and home or 2 flat. Owner. Rogers Park 8606.

REAL ESTATE LOANS, MORTGAGES.

— — — — LOWEST MORTGAGE — — — — RATES. HENRY P. KRANSZ CO., 29 S. La Salle-st. Randolph 2561.

FIRST MORTGAGE LOANS LONG TERMS. LOW COSTS. BELL SAVINGS BLDG. AND LOAN ASSN. 208 W. Washington-street FRA. 5445.

— — SEE THIS BEFORE INVESTING — — $5,000 first mortgage, 6% interest. Reliable signers on modern 6 apt. bldg. Rts. $3,180 yr. L. Morris, 4006 Division.

INSURANCE FUNDS AVAILABLE—LOWEST rates; residential and income properties. Sharon Mtge. Co., 105 W. Madison Ran. 5656.

MILWAUKEE-WESTERN MORTGAGE CO. lends up to 80% FHA. See our Sunday ads. 1976 Milwaukee-avenue. Brunswick 6200.

CASH PD. FOR DEFAULTED 1ST MTGS.—CHAPMAN & COMPANY. 135 S. LA SALLE-STREET. FRA. 0576.

CASH FOR YOUR REAL ESTATE EQUITIES, mtges., Master's certificates, gold bonds, warrants, etc. Address O C 438, Tribune.

MORTGAGES DOVENMUEHLE INC. 110 S. DEARBORN-ST. ANDOVER 2200

O'BRIEN & PAIN. LOWEST RATES. 111 W. WASHINGTON. FRANKLIN 2561.

$4,000 TAKES $8,000 MORTGAGE. A. C. Erickson. State 3800.

— SWAN, LORISH & CASPERS, INC. — Interest rates as low as 4½%. Dor. 6200.

STOCKS AND BONDS.

WE BUY REAL ESTATE BONDS, FOREIGN bonds, mortgages. STERN, WEISSBURG & CO. 134 N. La Salle-st. Randolph 1187.

BUYERS—REAL ESTATE BONDS, STOCKS Walker & Co., 105 S. La Salle. State 2714

FINANCIAL.

MONEY FOR YOUR DENTIST BILLS. Professional Acceptance Co., Fra. 2090.

ACCOUNTS RECEIVEABLE [UNDER $10] totaling $30,000—$500. Central 4654.

RADIOS, SUPPLIES AND SERVICE.

ONCE IN A LIFETIME.

SHOW MODEL AND SAMPLE RADIOS.
7 tube low boy Philco, Sacr...........$10
Zenith, 12 tubes, 2 speakers, sacr....$30.50
R. C. A. comb. radio-phono., sample..$49.50
Hundreds of new midgets...............$5.98
CASH OR TERMS
EDISON'S WHSE. OUTLET, 766 W. JACKSON. OPEN EVES., SUN.

PHILCO AUTO RADIOS—50% DISCOUNT. Current models. 6 tube super 1938 slope panel table model Corona, $28 value at $14; other 5 tube radios low as $6.95 Auto radios from $13.95, panel installation. BANNER, 1346 S. Mich. or 2843 Milwaukee

MFGRS' OUTLET ANNUAL CLEARANCE Save to 50% on new 1938 Zenith, Philco, R. C. A., G. E. new 15 tube Cons., el. eye, $38, R.C.A. Vic. Stew. W Cons., choice $22; tms Open eves. 2651 Milwaukee, nr. Kedzie.

GENERAL ELECTRIC—12 TUBES, 5 BANDS. $49.95; Philco auto radio, 6 tubes, $22.95; 5 tube midget radios, $5.95 up. Open eves., Sun. 601 W. Washington.

$89.95 GRUNOW CONSOLE, ALL-WAVE, $19.95; 1938 Philco, Zenith, R. C. A., etc Lowest prices 775 W.Jackson. Op. eves., Sun.

BUY YOUR RADIO WHOLESALE—ALL makes; cash or terms. Consumers' Outlet 1268 Milwaukee. Open eves. and Sundays.

NEW PHILCO CONSOLE 3-BAND WAS $100 now $49; Crosley, 3-band, was $90 now $29. Terms. Open eves. 621 Jackson.

$154 PHILCO 10 TUBE AUTOMATIC TUNing, $49. 9107 Commercial. Open eves.

RADIO—PHILCO 5 TUBE, USED 5 MOS. 1937 model. Reas. Priv. 2233 N. Knox.

Service, Repair, Etc.

— — — EXPERT RADIO SERVICE — — — CONGRESS RADIO HARRISON 6736.

— GUARANTEED RADIO SERVICE, $1 — AETNA RADIO SERVICE, ALBANY 6460.

MISCELLANEOUS FOR SALE.

MID-WINTER BARGAINS.

Beautiful summer cottage site; 1¼ blks. to elec. trans. to loop hourly; convenient to clean, sandy beach on Lake Michigan; clear deed and guarantee policy; total cost only $105; terms. Address O B 469, Tribune.

HOME FURNISHINGS AND FURNITURE.

(See Also Household Appliances.)

General.

CLOSING OUT Below Factory Cost

Grand Rapids Factories and Furn. Mart Samples from January Show

Open Daily Till 9 P. M.

7-8-9 Pc. Dining Room Suites.....$25 to $98
2 Pc. Living Room Suites.......$19 to $95
Odd Davenports and Love Seats...$19 to $65
Large Lounging Chairs...........$ 9 to $29
Occasional Chairs; all styles....$ 3 to $12
3-4-5 Pc. Bedrm. Suite; all styles..$19 to $95
5 PC. DINETTE SETS; all styles..$ 7 to $28
TWIN STUDIO COUCHES ....$ 8 to $29
Desks and Secretaries ....$ 7 to $35
Wood Beds; full and twin size..$ 6 to $12
Odd Dressers, Chests, Buffets....$ 7 to $22
Lamps, End, Coffee and Occ. Tables.$1 to $9
INNERSPRING MATTRESS SPECIAL....$6

RUG SPECIALS.
9X12 RUGS—EVERY STYLE....$12 to $45
9x12 solid tone and twist rugs..$13 to $45

TWO SHOWROOMS.

201 E. OHIO

1 Block East of Michigan at 600 North. Second Floor. Delaware 9020.

4750 Washington

AT CICERO-AVENUE. COLUMBUS 9609.

Sensational Sale

Furniture Mart Samples At ½ ACTUAL COST

471 E. OHIO-ST.

Corner Lake Shore-drive [on the lake].

OPEN EVENINGS.

98 2 Pc. Parlor Sets. Old Sofas. Modern, French, and many other styles. $19 TO $115.

3-4-7 Pc. Highest Quality Bedroom Sets. $22 TO $99.

7-8-9 Pc. Dining Room Sets. $39.50 TO $195.

100 Brand New Rugs.

Modern, Persians, and Oriental patterns, Broadloom and twist friezes, 9x12 sizes, from ....$8.95 to $69.

Also large selection of Odd Chairs, Studio Couches, Dinette Sets, Occ. Pieces, Odd Beds, Springs, Mattresses included in this sale at savings from 40% to 60%. HUDGIN. TERMS. DEL. 5824.

THE ONLY CHICAGO FURNITURE MART

[RETAIL SALES.]

now offers to the public Chicago's lowest prices on original Exposition Samples.

WE DEFY YOU TO BUY FOR LESS!
Parlor suites, all styles...........$29 to $119
Bedroom sets, mah., walnut........22 to 129
Dining room sets, all periods......22 to 149
Studio couches; double coil.........12 to 38
Odd chests and dressers..............4 to 12
Coil springs and mattresses..........3 to 12
Odd beds, all styles..................3 to 9
Dinette sets............................6 to 24
Broadloom rugs, 9x12.................$12.95
Guaranteed all new merchandise. USE OUR CREDIT PLAN. Open eves. until 9. Sunday, 11 to 5.

Chicago Furniture Mart, Inc.

811 S. WABASH

— — — FACTORY DISTRIBUTORS — — — Closing out factory samples at ¼ price. Parlor set, $39; bedrm., $35; din'g set, $37; rugs, 9x12 $18; breakfast set, $12. Open eves., 10 p. m.; Sunday, 5 p. m. Cash or tms. 4535 WASHINGTON - BLVD.

— — — IN TUFT'S WAREHOUSE — — — Parlor, dining, bedroom sets..........$39 Imp. and Am. Oriental Rugs.....$10-$20-$25 Cash or terms. Open eves., 9; Sun., 5 p. m. Allen Furn. Co. 4444 W. Madison-st.

REMER STORAGE SALE PAR., BEDR., DIN. SETS, $29; RUGS, $15 5822 N. Western. Terms. Eves., 10; Sun., 5.

BEAU. IMPORTED ORIENTAL RUG, $20. PARLOR SET, $25. 5540 BROADWAY

Central.

USED IMPORTED HIGH GRADE ENGLISH sofa chairs, end tables, sec'try, console, drapes, lamps, chandeliers. Authentic styles and fabrics. 233 W. Lake-st. Ran. 4382.

LINOLEUM FOR STORES, OFFICES, AND homes, 29c yd. up. Senner's Vic. 2894.

CARPET—900 YDS.; LINOLEUM 775 YDS.; home, store, office. Cheap. Dir. Dre. 4676.

South Side.

FOR SALE—ONE 10X19 FT. SPARTA ORIental rug, one 9x12 Saruk rug, one 9x12 Sparta rug, one 5x6 Lilehan, one 5 ft. 8 Vose & Sons' grand piano, one 10 pc. French Provincial bedrm. suite, one 10 pc. carved English oak diningrm. suite. Can be seen Sunday, 10 to 5—evenings to 9:30 p. m. Dunn Bros. Storage Whse., 6716 Cottage Grove. Retail Furn. Dept.

Rug and Linoleum Sale.

While they last. 6x9's, $10 up. 9x12's, $18 up. Broadl'ms, friezettes, $27.50 up; 150 high grade rugs, Gulistans, Brunswick Large size rugs, 9x15, 12x15 up to 12x21 Klever Shampay Cleaners. 4633 Cottage Grove. Open Tues., Thurs., Sat. evenings.

7090 COTTAGE GROVE.

[Cor. 71st-street and South Chicago-avenue.] NEW AND RECONDITIONED FURNITURE. PARL., BEDRM., DIN. RM. SETS........$39 Complete 4 rm. outfit, worth $500.......$159 2 YRS. TO PAY. OPEN EVES.

— — — — FACTORY SAMPLES — — — —
$89 PARLOR SETS......$29
$60 BEDROOM SETS.....$35
$75 DINING ROOM SETS.....$38
9X12 RUGS, $15.
6534 S. HALSTED-ST.
Open eves., Tues., Thurs., Sat. Cash or tms.

$5 DOWN DELIVERS

A HOUSE FULL OF FURNITURE. $650 4-RM. OUTFIT, $169; $15 Down. 67 Bedrm. Sets [Walnut-Mahogany] $29 GOODMAN'S. 6821 S. HALSTED-ST.

4 Rms. Modern Furn., $99.

3 rm. economy outfit, $79. Parlor sets, $35. Bdrm. sets, $39. Din. sets, $25.; $1 dn., $1 wk. SCHWARTZ STGE. 7012 STONY ISLAND

PARLOR, BEDRM., DINING RM. SETS $35 9x12 rugs........................$15 NELSON BROTHERS. 6910 Cottage Grove. Open eves., Sunday

BARGS.—IMP. DOMEST. RUGS, $15-$20-$25 Parlor, bedroom, din. sets, $20-$39; terms Rapp Storage and Furn. Co., 5746 S. Ashland.

LIV. RM., DIN. RM., BEDRM. SETS AT your own terms. Silver 235 W. 63d-st.

— — FOUR ROOMS COMPLETE, $99 — Allied Stge. 4312 Cottage Gr. Oak. 2500

PARLOR SET, $17.50; NEW 9X12 RUGS $14.75 Grove Rug and Furn., 6738 Cottage

½ OFF ON ALL FURNITURE AND RUGS Joyce Bros., Warehouse, 5711 Halsted.

FURN. FOR CASH. RAILROAD TERMINAL. 525 W. 76TH-ST. DAILY, SUN. 9-6.

8 ROOMS COMPL., INCL. RUGS; WILL sep.; must sell at once. Radcliffe 1313.

PRIV. PARTY—SAC. 11X14 PERSIAN RUG $250. Cost $1,200. Sup. 4264, apt. 1221.

North Side.

GOOD RUGS WE TOOK IN TRADE; ALL sizes; sale now, $5 up. 4826 Sheridan-rd.

DAVENPORT AND CHAIR, REV. CUSHS., $25;6x9 imp.rug, $20. Kolb, 5540 Glenwood.

MUST SAC. 3½ RMS.—MODERN FURN. Used 6 mo.; private party. Diversey 0457

COMPLETE, 5 RMS., OR SUBLEASE ROOMing apt. Chp. for cash. 911 School, Wel. 9363

COMPL. FURN. OF 4 RMS.—REAS.; OR subl. flat, $31.50 mo. 1140 Winona-st, Apt.1.

HOME FURNISHINGS AND FURNITURE.

North Side.

REPOSSESSED—SELL FOR BALANCE DUE. 135 Parlor, Bedrm., Din. Sets......$10-$29 150 9x12 Am. Oriental Rugs ....$10-$15 2-3-4 Room Outfits, Complete.......$89-$99 Stoves, Dressers, Studio Couches, Desks. 5540 BROADWAY. OPEN TO 10 P. M. TERMS, 2 YRS. TO PAY.

BEDROOM SUITES.

Factory samples at discounts up to 60%. 3-pc walnut, maple, and mahogany bedroom suites now offered at $29 to $49; terms Wallen-Fine Furn. Co., 3300 N.Clark Bit.2339.

KANE STORAGE SALE.

CARPETS, RUGS; ALL COLORS, SIZES. PARLOR DINING BEDRM SETS, $20 UP. 2034 Lincoln-av. Open Sun. and eves.

IN SCHAULER'S STORAGE—EASY TERMS. $25,000 furniture and rug disposal, 50% off. NOW ON DISPLAY, 3, 4, R. FURN., $129. 4644 N. WESTERN. OP. DAILY 9, SUN. 5

ENTIRE STOCK REDUCED! SAVINGS TO 50%! Heaters, rugs, odd beds chests, $4 up. Chance to furnish 3 rms. for $139! 3531 N. CLARK-ST. Open eves. to 10.

— FURNITURE AND RUGS—TRADE INS — 3-4 room outfits, $98. Will separate. 6130 BROADWAY. E. Z. terms. Open evenings and Sunday.

140 PARLOR SETS..............$29-$39-$49 125 bedroom, dn. sets..........$35-$45-$49 Nelson Bros. Open eves., Sun. 6310 Broadway

DAVID STORAGE — 3238 LAWRENCE-AV Furniture and Rug Bargains. Terms.

Northwest Side.

— — MUST SELL WITHIN ONE WEEK— — Parlor, dining, bedroom sets; $27. 9x12 rugs, $12. Cash or terms. Open eves. 10, Sun. 4. Baer Storage 1927 Milwaukee Ave.

MANUFACTURER SELLING OUT BRAND new beds coil springs matt., $4 ea. Twin innerspring studio couches, $15 Chicago Bedding Co. 3327 Milwaukee. Pal. 1331.

FACTORY SAMPLES—CLOSING OUT AT ½ price. Open Tue., Thur., Sat. 10; Sun. 11-4 Homer Bros. 3053 W. Grand at Sacramento.

50 8X11, 9X12 FINE RUGS....$10-$18-$22 Parlor, Bedr., Din. Rm. Sets, $39. Tms. Evs. Hollander Storage Co., 2420 Milwaukee.

RUG SALE—DOMESTIC-IMPORT.; LOWEST prices. Natl. Storage, 2433 Irving Park.

5 ROOMS ATTRACTIVE FURNITURE COMplete; sublease apt. Pal. 9141.

4 RM. MOD. FURN., PRACTICALLY NEW; reas.; separ. Moss, 4457 N. Troy. Irv.5241.

West Side.

MUST BE SOLD AT ONCE—16 RMS. OF furn. Heatrolo Hot Blast and cook stoves, 1 beau. antique Rosewood bedrm. suite, living rm., kit. and bedrm. set, bookcases and end tables, bric-a-brac, occ. pieces and rugs, odds and ends. No reas. offer refused. 2752 W. Washington.

HOUSEHOLD APPLIANCES.

Electric Refrigerators.

KELVINATOR, $29. CROSLEY SHELVADOR, $38. Frigidaire meter-miser, $68. 10c per day, fully guaranteed, 30 day trial. Large stock at lowest prices. Open eves and Sundays. 705-707 S. Western.

NEW FLOOR SAMPLE SALE—Frigidaire, $59; Norge, $64; Westinghse., $69; Electrolux, $79; terms. Sunbeam. Open eves. and Sunday. 621 W. Jackson.

MUST DISPOSE VARIOUS MAKES OF nat'ly known refrigerators at $35. Reconditioned like new and fully guaranteed. 220 W. HURON-ST. OPEN SUNDAY.

GEN'L ELECTRIC—17 CU. FT. CONTENT; 27 sq. ft. shelves; makes 12 lbs. ice; suit. home, sml. rest.; A1 cond.; reas. Cal. 4801.

BUY YOUR REFRIGERATOR WHOLESALE —All makes; cash or terms. Consumer's Outlet, 1268 Milwaukee. Open eves.-Sundays

NEW G. E. REFRIG.—COST, $139; NOW $69.95. Op. eves., Sun. 601 W. Washington

Oil Burners and Stokers.

— SAVE MONEY—RENT A STOKER — CALL BEVERLY 0070.

Stoves.

SAMPLE TABLE TOP — SLIGHTLY CHIPPED, $19.95. OPEN EVES., SUN. EDISON'S WHSE. 766 W. JACKSON.

JEWEL TABLE TOP GAS RANGE—NEW. $25, terms. Open eves.-Sun. 621 W. Jackson

NATL. KNOWN STOVE—ALL PORCELAIN cost $69.95 Now $29.95. 601 Washington

Vacuum Cleaners.

REC HOOVERS, EUREKA, APEX, FULLY guaranteed, $14.95. Open evenings, Sun. Edison's Whse. Outlet, 766 W. Jackson-blvd.

Washing Machines.

NEW SPECIAL, $22.50

NEW THOR, MAYTAG, A. B. C., WESTINGHOUSE and many other nationally advertised brands on sale. Terms or cash. Open eves. to 9 p. m.; Sunday, 10 to 5 p. m. Edison's Warehouse Outlet, 766 W. Jackson.

RENT A NEW MAYTAG—25C PER WEEK no obligations. Immediate delivery. Apply rent on purchase if desired. MAYTAG LINCOLN 6900. Credit Dept. Repossessed Washers, $20. Small cartage charge if returned.

25C WEEKLY RENTS A NEW WASHER Rent applied on purchase if you buy. Quick delivery—no red tape—no obligation. PHONE SEELEY 5264. Rebuilt and used washers $10 up. Small cartage charge if returned.

NEW GENERAL ELECTRIC WITH PUMP—$34.50; Maytag, like new, $24; rec. Tms. Open eves. and Sunday. 621 W. Jackson

INQUIRE ABOUT RENTING A WASHER — 25c WEEKLY. NEVADA 1360. —

THOR WASHER OR IRONER RENTED, 25C week. Free cartage. Thor. Albany 0140.

RENT WASHER, IRONER, OR VACUUM. 15C WK. BEVERLY 0070.

NEED ROOM; 35 LATE STYLE THOR-Maytag, etc., $15 to $30. 2934 Lincoln-av.

$129 SQUARE TUB ALUMINUM MAYTAG rec., $34.95. 775 W. Jackson. Op. eve., Sun.

NEW GEN. ELEC. WASHER—COST $79; now $34.95. Op. eve. Sun. 601 W. Wash'n

HOME FURNISHINGS WANTED.

FAIRFAX 6180

SOUTH SIDERS PHONE US. HIGHEST CASH PRICES for used furniture hshld. goods, rugs. Call day or night. See SHAMROCK FIRST before you sell.

CALL KEDZIE 1300.

WE PAY CASH

BEST CASH PRICES for used furniture, rugs, sewing machines, and grand pianos Calls answered in CITY OR SUBURBS.

CALL ARMITAGE 2386; WE PAY BEST cash for used furn., rugs, sewing machines, grand pianos. We call anywhere, any time.

— — — — LAWNDALE 0828 — — — — Highest prices paid for furniture, rugs, grand pianos, etc. Call day or night.

— — — CALL LAWNDALE 4300 — — — If you want more cash for your furniture, rugs and Baby Grands. [Day and Night.]

— — — PHONE ROCKWELL 6900 — — — Best cash prices for furniture, rugs, sewing machines and grand pianos.

SUNNYSIDE 6000. NEED USED FURN., rugs, gr. pianos, at once. Pay your price.

NORTH SIDERS—BEST PRICES FOR FURniture; rugs. CLARK'S Longbeach 4711

PARTY NEEDS FURNITURE, RUGS, GRND piano, linens, paintings, dishes. Lon. 4110.

ROCKWELL 0901 WILL PAY YOUR price. Need furniture, rugs at once.

NEED FINE FURNITURE—ORIENTALS piano, paintings, linens, dishes Edg. 7580.

PARTY WANTS FINE FURN.; RUGS piano, bric-a-brac, paintings. Edg. 1307.

PRINTING MACHINERY AND SUPPLIES.

FOR SALE—10X15 CHALLENGE GORDON. Good running condition, $65. 1526 Larrabee. Diversey 4696.

50" DEXTER AUTO. CLAMP CUTTER—Western Printers, 417 S. Jefferson-st., Har. 6075.

SEWING MACHINES.

WILL PAY CASH FOR USED SEWING MACHINE, ANY MAKE. NEVADA 7544.

CLEARANCE OF REBUILT SEWING MCHS. $5 up. ALL MAKES. WIEBOLDT'S Chi

MUSICAL AND DRAMATIC.

TAP DANCE TEACHERS WTD.—FOR RECreational center. Info. Lincoln 6640.

WANTED—3 PIECE BAND, IDLE HOUR. Phone Morton Grove 2264.

RADIO COACHING BY N. B. C. AND C. B. S. artists for vocal and dramatic. Cen. 6737.

CLOTHING, FURS, ETC.

January Clearance Sale.

SALESMEN'S SAMPLE FUR COATS REDUCED FAR BELOW COST. QUALITY PERSIAN LAMB, HUDSON SEAL, CARACUL, JAP MINK, MUSKRAT, MENDOZA BEAVER, AM. BROADTAIL, NATURAL AND DYED SQUIRREL, BLACK PONY, BOMBAY LAMB, KRIMMER CARACUL, GRAY PERSIAN. MANY OTHERS. AS LOW AS $32.50. ALL STYLES, SIZES. 3 YEAR GUARANTEE WITH EVERY COAT. CROWN FUR CO., INC., 202 S. State, 5th fl. Open Evenings and Sunday.

— — — SAMPLE FUR COATS — — — At ½ price. Absolutely new. Direct from the showrooms of New York's finest manufacturers. Lapin, $32; French seal, dyed Coney, $39; Beaver, dyed Coney, $39; Leopard Cat, $44; Black Caracul, $59; Black Kidskin, $50; Raccoon, $74; Black Caracul with Silver Fox collar, $89; Hudson Seal, dyed Muskrat, $119; Natural Squirrel, $134; Leopard, $139; Jap Mink, $149; Alaska Beaver, $189 and many others. Buy on budget. Pay while wearing. Terms to suit income. Open evenings till 9 p. m. Miller Fur Co., 166 North Michigan-avenue.

LESS THAN HALF ORIGINAL COST—New fur coats Caracul, Persian lamb, seal, mink, squirrel, Lapin, and others, $35 up Hud seal, sz. 48, Eastern mink, $295; used Jap mink coat, $75. Cloth coats, $20 up. FASHION FUR CO. 7 WEST MADISON.

— — ORIGINAL SALESMEN SAMPLES — — CARACUL COAT, $50; PERS. LAMB, $75; Mink, $250; Seal, $45. OTHERS. STOUTS. 3 YEARS FREE STORAGE AND SERVICE. LINN, FIELD ANNEX, 25 E. Washington.

— — — — HIGHEST CASH PAID — — — for men's used clothing, ladies' cloth and fur coats. Will call. Abbott Resale Clothing Shop, 4042 Broadway. Lake View 6820

JAN. CLEARANCE—MINK, $175. CARACUL, $45. Seal, $45. Raccoon, $35. Jacket, $10. Fox Scarf. Behn's, 5 South Wabash.

HIGH CLASS PRICES FOR MEN'S USED clothes, ladies' fur or cloth coats. Diversey 2794. We call, or bring them to 2624 N. Clark

PERSIAN LAMB COAT AND MUFF—SIZE 16-18; cost $550; exc. cond. Orig. lining; pri. party. Sac. $150. Rogers Park 1888.

PRIV. FAMILY WISHES TO SELL OWN furs—1 mink, 1 black Caracul, 1 Raccoon, 1 black cloth with silver. Ken. 5115.

MORE CASH FOR USED CLOTHING, FURS. 4545 Sheridan-rd. Ph. Edgw. 7630. Will call.

UNREDEEMED LADIES FUR COATS, $10 up. Uncle Max Loan Bank, 675 N. Clark.

150 UNCALLED FOR LADIES FUR COATS. cl. coats, $4 up. 4042 Broadway.L.V.6820

MUSICAL INSTRUMENTS.

Pianos and Players.

— — WAREHOUSE PIANO BARGAIN — — Brand new upright piano reduced to only $89. Terms, $1 a week. No money down, 30 days free trial. Nothing to pay until March. See this bargain at Private Fireproof Piano Warehouse, S. Ashland and 39th-st. Open until 9 p. m.

YOU CAN NOW PURCHASE YOUR NEW GRAND PIANO OR UPRIGHT PIANO. DIRECT FROM FACTORY.

Convenient weekly or monthly payments. KIMBALL FACTORY, 2611 S. California. Open daily 9 to 9. Sunday 1 to 6.

PIANO BARGAIN — SMALL SIZE USED upright; reduced to only $46. Terms 50c a week. Nothing to pay until March. Free delivery. P. A. Starck Piano Co., 234 South Wabash-avenue. Open until 9 p. m.

SMALL BRAMBACH GRAND—LIKE NEW. 5 year guar. Only $195, $8 down, $2 week. WYMAN'S, 604 Republic Bldg., 209 S. State.

RECONDITIONED MASON & HAMLIN grand, $725; Steinway grand, $495; used. Cable Piano Co., 303 S. Wabash.

CABLE GRAND—VERY FINE TONE; BRWN. mahog. case, apartment size..........$265 Moist Piano Co., 13th fl., 209 S. State.

USED GRANDS AND SPINETS.........$150 $175, $225, $275. Low terms. WURLITZER, 111 S. Wabash. Open eves

WANTED TO BUY—USED GRAND PIANO from private family for cash. Mer. 4026

STEINWAY GRAND PIANO — MEDIUM size. Fine cond. Herman, 3121 Lawrence.

$1,200 LYON & HEALY GRAND—WELL kept. $150 cash. 5408 W. North-avenue.

$125 CASH TAKES APT. SIZE GRAND piano, Also Steinway, $50. 6242 W. Grand.

1 MIDGET, 1 SPINET, 1 GRAND PIANO. Reasonable. 3238 W. Harrison.

Accordions.

PIANO ACCORDIONS—BARGAINS IN USED, rebuilt, and demonstrator instruments. All sizes to 120 bass. Terms, with free lessons. Chicago Musical Instrument Co., 309 South Wabash. Harrison 4884. Open evenings.

ACCORDION — ITALO-AMERICAN; COST $450; sacrifice, $100; perf. cond. Roc. 1371

Wind, String, Etc.

RECONDITIONED BAND INSTRUMENTS. LYON & HEALY, 243 S. WABASH-AV.

NATIONAL DE LUXE ELEC. GUITAR with plush lined case. Lon. 4047. Danser.

TRAVEL.

Buses.

ROUND TRIP EXCURSION.

NEW YORK, $19.45.

Pittsburgh, $10.45; Washington, $17.95. AND MANY OTHER POINTS. LINCOLN TRAILWAYS. 20 E. Randolph. Randolph 9500.

— — — ALL AMERICAN DEPOTS — — — Free meals; fast, frequent express service. N. Y., $12.50; SAINT LOUIS $4 LOS ANGELES $27.50. 174 N. State. 514 S. Wabash. Wab. 8300

— — BUS. INFORMATION BUREAU — — 215 N. State. FRanklin 0303.

Automobiles.

BOTH READERS AND ADVERTISERS ARE urged to exercise caution in arranging automobile transportation with other individuals. References should be exchanged and carefully investigated.

DRIVING MIAMI JAN. 24—TAKE 2; VERY reasonable. Ref. exch. Hyde Park 9245.

MIAMI—NEW DODGE—JAN. 23; TAKE 3; ref. exch. Rogers Park 5701.

COAL AND WOOD.

YOUR CRED. IS GD. SUPERMINE RUN OR lump, barg., $5.95; screenings, $4.25; Poca. M. R., $7.45. Super Coal Co. Dea. 0264.

WE GET REPEAT ORDERS FOR OUR HIGH grade coal, $5.25 to $6.40 ton. Delivered anywhere. Call day or night. Ard. 6975.

PETROLEUM COKE, COARSE, $8.50 IN 3 ton lots. Coal on credit. Pullman 6020.

ILL. EGG OR NUT, $5.80; GEN. POCA. M. R., 55% es., $7.20; Poc. pea.$8.25.Oak.5315

EGG-NUT WASHED—1 TON $6.25; 2 TON $12. Tax pd. Sun Coal Co. Yards 5230.

INSTRUCTION

GOVERNMENT WANTS STUDENT FINGER print classifiers. Start $1,440 year. Men 18 to 25. Chicago applications close Jan. 24. Fingerprint knowledge unnecessary. No experience needed. High School graduates. Particulars and list of many Government Jobs—FREE. Write immediately. Franklin Institute, Dept. 510 S. Rochester, N. Y.

BECAUSE I AM OBLIGATED FOR THE second half year at a prominent New England Preparatory School I offer a substantial reduction to the right boy. Phone Templeton. Austin 0694.

TYPEWRITERS AND SUPPLIES.

AUTOMATIC TYPEWRITER — SECOND hand; excellent condition; price $400; cost new $650. Address O P 210, Tribune

RENT A TYPEWRITER—STU. RATES, 1 mo., $2; 3 mos., $5. Del. 1843. 415 N. State.

TYPEWTR., $8. MIMEOGRAPH, $25. MULtigraph, $25. 172 N. La Salle. Fra. 5234.

SPORTING GOODS.

WE BUY, SELL, TRADE—GUNS, TACKLE, golf clubs, outboard motors. Free bargain catalog. KLEIN'S, 508 S. Halsted street.

MODERN, ANTIQUE GUNS—375 MAG. Merkle rifle. Box 1, Granville, Ill.

WE BUY, SELL—OUTBOARD MOTORS shotguns. Vodraska, 3359 W. 26th-street.

DOGS, CATS, BIRDS, PETS.

DOGS.

MIXED PUPS, $1; SHEPS., $3; FOX TERriers, $5; Wires, Scotties, Bostons, Cockers Airedales, others. 2413 W. North-avenue.

SELLING OUT ALL BREEDS REAS. WAUkegan-rd., 2 mi. no. of Milwaukee-av.

LOANS—PERSONAL AND BUSINESS.

Personal Property and Salary.

Phone Your Request For a Quick Salary Loan $10 TO $300

On Your Signature Only

JUST SIGN YOUR NAME
NO ENDORSERS
NO CHATTEL MORTGAGES

LOCAL'S Simplified Single Signature Salary Loan Method satisfies thousands. Salaried men and women prefer to borrow without depending upon friends or relatives to sign their note—and without signing a chattel mortgage on furniture, auto or other personal property. Your loan arranged while you wait.

TERMS 1 TO 20 MONTHS. CHARGE MADE ONLY FOR ACTUAL TIME YOU HAVE THE MONEY.

LOCAL LOAN CO

UNDER STATE SUPERVISION.

7 W. MADISON at State. RANdolph 8400
1 N. PULASKI [Crawford]. KEDzie 5900
8 N. OGDEN at Madison. HAYmarket 4700
821 W. 63D-ST. nr. Halsted. ENGlewood 7800
1212 N. ASHLAND at Mil. BRUnswick 3100
4013 MILWAUKEE at Cicero. AVEnue 1400
4701 N. WESTERN at Leland. LONgb 2161
EVANSTON. PHONE GREENLEAF 8060

LOANS

WITHOUT ENDORSERS
NO WAGE ASSIGNMENTS.

Whether you borrow on your auto, furniture, or on just your plain note, you will never be required to get others to sign. No endorsers or wage assignments on ANY loan.

3% monthly interest on balances of $100 or less; 2% on balances above $100 to $200; 1% on balances above $200.

COMMONWEALTH LOAN CO.

ESTABLISHED 1887.

9—OFFICES—9

NORTH SIDE:
3100 LINCOLN-av., cor. Ashland at Belmont, Rm. 224......BITtersweet 3360
4803 LINCOLN-av., cor. Western at Lawrence, Rm. 208......LONgbeach 3456
4013 MILWAUKEE-av., cor. Cicero at Irving Park, Rm. 307...AVEnue 0443
1791 HOWARD at Clark, Room 214. ....ROGers Park 0754
SOUTH SIDE:
6306 COTTAGE GROVE, Rm. 305. ....HYDE Park 0604
749 W. 63d-street at Halsted, Room 200 ....ENGlewood 1711
WEST SIDE:
1 N. PULASKI [Crawford] at Madison, Room 415..........VAN Buren 5040
OAK PARK:
137 N. MARION-st. at Lake, R. 204. Chgo. Phone AUStin 2624. Village 6886
BERWYN-CICERO:
6428 W. CERMAK-rd. nr. Ridgeland. Chgo. ph. LAWndale 2882..Berwyn 371
UNDER STATE SUPERVISION.

What do YOU require when you borrow?

Check the things you insist upon:
Speed — Friendliness
Privacy — Businesslike Basis
Simplicity — No Special Security
Plenty of Time to Repay
Controlled Cost — No Extra Fees
Flexible — No Hard and Fast Rules

You will find that we meet YOUR requirements when you need CASH

A COMPLETE SERVICE—ALL PLANS LOANS up to $300. Come in TODAY.

PERSONAL FINANCE CO.

UPTOWN PERSONAL, 4750 Broadway, 2d floor. LONgbeach 4090
NORTH PERSONAL, 4770 Lincoln-av., 2d fl. LONgbeach 1321
IRVING PARK PERSONAL, 3982 Milwaukee-av. 2d fl. PALisade 0989 [Over Art Thompson's Clothing Store.]
WICKER PARK PERSONAL, 1954 W. North-av., gr. fl. ARMitage 0833
AUBURN PARK PERSONAL, 757 W. 79th-st., 2d fl. RADcliffe 8225
WOODLAWN PERSONAL, 841 E. 63d-st., 3d floor. HYDe Park 1472
MARQUETTE PARK PERSONAL, 2403 W. 63d-st., 2d floor. REPublic 7229
GARFIELD PARK PERSONAL, 4010 W. Madison-st., 2d fl. NEVada 2134
OAK PARK PERSONAL, 1040 North-blvd. 2d floor. VILlage 6840
BERWYN-CICERO PERSONAL, 6346 Cermak-rd., 2d floor. BERwyn 666
EVANSTON PERSONAL, 708 Church-st., 2d floor. GREenleaf 6081

Friendly Personal Loans

$30 to $300

Use our simplified loan method to get cash when you need it.

Signature Only Loans.
Automobile Loans.
Furniture Loans.

COMMEMORATING 50 YEARS OF CONTINUOUS SERVICE. 1888 1938.

Phone Central 4733.

C. C. ERD

7 S. DEARBORN-ST. ROOM 616.

Let Us Solve Your Money Problems

CLEAN THE SLATE WITH A LOAN.

$25 to $300

ON YOUR
SALARY
FURNITURE
AUTOMOBILE

T. B. WARD, INC.

8 S. Dearborn. Room 408.
Phone Randolph 2060.

CAR PAYMENTS REDUCED

If payments on your car or other installment purchases are taking too much of your wages see Domestic today. We can refinance the balance, reduce your payments and provide extra cash besides. Fast service.

ILLINOIS DOMESTIC FINANCE CORP

190 N. State, 2d Floor. Phone Fra. 3494 FIRST IN FRIENDLINESS.

LOANS ON JEWELRY,

DIAMONDS, SILVER, FURS, Microscopes, Cameras or anything of value. $1.00 to $5,000. CHICAGO LOAN BANK. 37 S. WABASH-AVENUE. 3D FLOOR

JEWELRY LOANS

$1 to $5,000 QUICKLY OBTAINED. Lowest Rates. A Refined Service. ILLINOIS STATE PAWNERS ASSN., 140 N. Dearborn. Cor. Randolph. 2d Flr

LOANS AT LOWEST RATES ON JEWelry, guns, musical instruments, golf clubs, clothing, tackle, cameras, binoculars, etc. KLEIN'S 508 S. HALSTED STREET

— MONEY ON ANYTHING OF VALUE — Federal State Pawners. 5 S. Clark-street.

LOANS $50 TO $300. L. T. BAKER & CO. 30 W. Washington, Room 1407. Ran. 6151.

LOANS—PERSONAL AND BUSINESS.

Personal Property and Salary.

LOANS At Reduced Rates

MONTHLY RATE NOW.
3% on Balances of $100 or less.
2% on Balances Above $100 to $200.
1% on Balances Above $200.

NO ENDORSERS
NO WAGE ASSIGNMENTS

Any one can apply for a loan of $20 to $300 at Household Finance who can make regular monthly payments. Loans are made on furniture, car, or a plain note. Up to twenty months to repay.

18—CONVENIENT LOCATIONS—18
105 W. Madison 14th floor. Franklin 0834
100 W. Monroe. 7th floor. State 1777
28 N. Clark. Room 253. Franklin 1082
77 W Washington. 10th floor. State 0151
1737 Howard-st. 2d floor. Rogers Park 8320
4554 Broadway. 2d floor. Longbeach 7163
1951 Irving Park. 2d floor. Buckingham 1006
2800 Milwaukee-av., 5th floor. Capitol 3440
4704 Irving Park. 2d floor. Pensacola 4570
6255 S. Ashland. 2d floor. Hemlock 4510
2355 W. 63d-st. 2d floor. Republic 4472
6856 S Halsted. 2d floor. Englewood 5534
841 E 63d-st., 4th floor. Plaza 8360
9204 Commercial-av., 3d fl. Sou. Chicago 0102
11106 S. Michigan, 2d fl. Commodore 3880
4010 W. Madison. 4th floor. Kedzie 0704
Cicero, 6012 Cermak-rd., 2d fl. Cicero 6400
Oak Park 1140 Lake, 3d floor. Euclid 503

"Doctor of Family Finances."

HOUSEHOLD FINANCE CORPORATION.

Hear Edgar Guest Tuesday eves., 7:30—WLS

LOANS UP TO $5,000.

1% A MONTH. NO EXTRA CHARGES. Loans from $1 to $5,000 on Jewelry, Watches, Diamonds, Silverware. Prompt courteous, safe, and dignified

FIRST State Pawners Society

UNDER STATE SUPERVISION 42 S. Clark-st., Nr. Monroe. No other offices

Business Loans.

$300 to $50,000

On fixtures and equipment of Factories, Laundries, Restaurants, Meat Markets, Hotels, etc.

Also on Accounts Receivable.

OLDEST ESTAB. IN CHGO.

NO ENDORSERS. TERMS TO SUIT Prompt attention to inquiries from Michigan, Indiana or Illinois on loans of $2,000 up

F. BOLAND,

9 W. WASHINGTON-ST. FRANKLIN 1966

$250 TO $50,000

To Factories, Printing Plants, Stores, L'dries, Rmg. Hses., Bakeries, Autos, Restaurants, Machine Shops, Trucks.

FOR LOWER RATES, FOR MOST COURTEOUS TREATMENT, FOR FASTEST SERVICE

Telephone Central 5532

for a representative to call on you

National Acceptance Co.

111 WEST MONROE. CENTRAL 5532

FINANCIAL SERVICE.

HEIRS — WE BUY AND LOAN ON YOUR interests. Probate Finance. 155 N. Clark

JEWELRY, DIAMONDS, OLD GOLD, ETC

CASH FOR DIAMONDS OLD GOLD, JEWELRY

PAWN TICKETS, GOLD TEETH, SILVER MEMBER Chicago Assn. of Commerce. Chicago Gold Smelting Co., 37 So. Wabash-av., 3d Floor.

1.15 KT. DIAMOND. EXCELLENT BRILliance. Smartly mounted in yellow gold ring of latest design and workmanship. SPECIALLY PRICED..$105.00 Diamonds, Pawn Tickets Bought for Cash THE U. S. LOAN BANK, 10 North Clark-st., 6th Floor.

2.06 CT. DIA. SOLITAIRE — BLUE white, finest American cut, fiery gem, set in a lady's all-platinum ring with 10 diamonds..........................$19 Will submit for appraisal at no cost to you LEVINSON'S LOAN BANK, 739 N. CLARK-ST.

DONALD'S — 34 WEST WASHINGTON-ST Licensed Diamond Brokers and Jewelers. Certified Appraisers on Diamonds and Jewelry. LOW COST. Diamonds, Jewelry and Gems Bought. Highest Cash Prices Paid.

— OLD GOLD—DIAMONDS—JEWELRY — Pawn tickets, silver, etc. Hi prices paid JEWELERS' EXCHANGE, 11TH FLOOR, 32 N. STATE. DEA. 8005

CASH IN DIAMONDS, OLD GOLD, PAWN TICKETS, WATCHES, DENTAL GOLD ETC. ROMACK GOLD REFINING CO. 7 W. MADISON, AT STATE, ROOM 501.

READY CASH FOR PAWN TICKETS, DIAmonds, watches, dental gold, jewelry, etc CHICAGO JEWELRY EXCHANGE. ROOM 1106, 7 W. MADISON. DEA. 0843

SELL YOUR OLD GOLD TO THE OL RELIABLE UNITED SMELTING WORKS 39 S. State-street, corner Monroe. Room 404

—CASH FOR DIAMONDS AND OLD GOLD— Jewelry, Pawn Tickets, Dental Gold. BARNETTS 1st floor 57 EAST MADISON

CASH FOR OLD GOLD, SILVER, FILLED articles, antiques, dental gold and bric-a-brac. Chicago Silver House, 108 W. North-av

NEED MONEY? WE PAY CASH: S YOUR OLD GOLD, Jewelry and Diamonds Quint & Co., 6th fl. Mallers Bldg., 5 S.Wabash

LEGAL NOTICES.

NOTICE TO HOLDERS OF JUDGMENTS AGAINST THE CITY OF CHICAGO

Judgments rendered against the City of Chicago from November 18, 1932, to July 9, 1934, inclusive, will be paid within five [5] days after presentation of certified transcript of the judgment to the City Comptroller, Room 501 City Hall.

Accrued interest will be paid on these judgments to February 10, 1938, after which date interest will cease. These judgments are being paid in regular order of their entry as provided by law.

Judgments entered prior to November 18, 1932, have previously been called for payment and interest on these judgments has ceased.

Chicago — R. B. Upham. January 17, 1938. — City Comptroller

SEALED PROPOSALS WILL BE RECEIVED at the office of the Secretary of the Board of Education of the City of Chicago, up to the hour of 12 noon of Tuesday, JANUARY 25, 1938, and immediately opened in the Board Room on the 3rd floor, 228 North La Salle Street, for the following school work: VERDI HIGH SCHOOL: Setting Steel. Painting Structural Steel. Plans, specifications, and proposal sheets may be obtained in the Bureau of Architecture. Room 510, 228 North La Salle Street. JOHN C. CHRISTENSEN, Architect. HOWARD P. SAVAGE, Business Manager. Chicago, January 18, 1938.

NOTICE TO STOCKHOLDERS: The regular annual meeting of stockholders will be held January 24, 1938, at the hour of 8:00 p. m., in basement apartment in the building located on the ground floor at 105 Sheridan-road, Chicago, Illinois. Sheridan Winthrop Building Corporation, Jere E. Crotty, Secretary-Treasurer.

COLLECTIONS.

EVERYWHERE NO COLLECTION NO charge. We collect purchase of loan claims. United Merchantile Service 23 years at 140 North Dearborn-street. Central 846

AUCTION SALES.

WILLIAMS, BARKER & SEVERN CO. Furniture, carpets, general household goods 229 South Wabash. General Auctioneers TELEPHONE HARRISON 3777

DANCING SCHOOLS.

BABY CLASSES—3 TO 6 YEARS OLD — SINGING, DANCING, DRAMATICS — JO KEITH, 14 W. LAKE. DEA. 6914.

USED AUTOMOBILES FOR SALE.

BUICK FLASH

Here's the safest place to buy

A SAFE USED CAR

1937 BUICK Model 90, 7 pass. sed.	$1,250
1937 BUICK Model 81, Sedan	950
1937 BUICK Model 41, Sedan	800
1937 BUICK Model 47, Sedan	775
1936 BUICK Model 41, Sedan	595
1935 BUICK Model 41, Sedan	495
1934 BUICK Model 57, Sedan	450
1933 BUICK Model 58, Sedan	325
1932 BUICK Model 57, Sedan	250
1936 AUBURN 6 cyl. Touring Sedan	450
1936 DODGE 6 cyl. Touring Sedan	475
1936 DE SOTO 6 cyl. Touring Sedan	550
1936 PACKARD 120 Touring Sedan	695
1936 STUDEBAKER 6 cyl. Sedan	525
1934 LA SALLE Touring Sedan	450
1933 LA SALLE Touring Sedan	350
1932 LA SALLE Touring Sedan	295
1934 HUDSON Touring Sedan	350
1936 OLDS Touring Sedan	595
1935 OLDS Touring Sedan	450
1937 FORD Convertible Coupe	525
1936 LINCOLN ZEPHYR 2 dr. Sedan	650
1935 DODGE Touring Sedan, side mts.	395
1933 HUPP Convertible Coupe	295
1933 TERRAPLANE Sedan	200
1931 STUTZ Conv. Sed., Dual valves	195

For safety's sake buy a conditioned used car guaranteed by

James Levy Buick Co.
ESTABLISHED 34 YEARS.
2257 S. Michigan
PHONE CAL. 4626.

BUICKS-BUICKS
1937-1937
14 TO CHOOSE FROM CLOSEOUT MODELS

Models 8-41, Models 8-61, and Models 8-81. Models 8-47, and Models 8-44, 1937 Buicks. 14 to select from. All colors, some equipped with radio, heater, 6 wheels and side mounts. All these Buicks carry a 90 day guar. These cars positively must be sold and sacrificed at a big discount. Priced down as low as $595. Your car down. Balance 12-24 months.
OPEN DAILY 9 A. M. TO 10 P. M.
State Auto Finance Corp.,
3939 Washington-blvd.

BUICKS 1937
CLOSEOUT MODELS.

Model 8-41, 8-61, 8-81, 8-66 sedans and coupes, various colors; some with 6 wheel equip., side mounts, radio, heater. These Buicks carry our regular 90 day guar. and 30 day driving trial. Priced down to $595. Your car down, balance 12-24 months.
CHRYSLER DEALER. OPEN EVENINGS.
3910 OGDEN-AV.

BUICKS '37s, '36s
1937, $595 UP.
1936s, $495 UP.

[18 TO CHOOSE FROM. ALL COLORS.] 4 door tour. sedans, 2 door tour. sedans, coupes. Some with RADIO, HEATER, defrosters, clocks, side mts., etc. All dual eqpd. Your car down, bal. 12-24 mos. 90 day guar.
4618 Washington-blvd.

BUICK '37 41, $695
A real 4 door trunk sedan. Fully equipped, in black.
YOUR CAR OR $100 DOWN.
CAPITOL FINANCE CORP.,
2235 MICHIGAN-AV.

BUICK '37 SEDAN, $695
De luxe special sedan. Built-in trunk comp. Heater, radio, elec. clock, defrosters. Your car down, bal. 2 years; 90 day guar. OPEN TO 10 P. M. 7 DAY DRIVING TRIAL.
CENTURY FINANCE CORPORATION.
850 JACKSON-BL.

BUICK—1937 MODEL 81 4 DOOR TOURing sedan; rad., heater, defroster. Goodyear safety tires. Very low mileage; beautiful finish. This car looks and runs like the day it left the factory. Priced to sell today.
LAWDER BROS.,
ESTABLISHED 1890.
6900 VINCENNES, 1 BLOCK W. OF STATE. OPEN SUNDAY. EVES. TILL 10.

BUICK '37-41 SEDAN
Built-in trunk, radio, heater, defroster, fully equipped. Cost $1,295 new. Sacrifice $600. Guaranteed terms and trade.
2246 S. MICHIGAN

BUICK '35 VICTORIA
$450
Model 35-58, 5 passenger, trunk; exceptionally clean throughout.
SOUTH SHORE BUICK CO.
6208 COTTAGE GROVE. MID. 6403.

Buick '37-61 Sed., $945
EMIL DENEMARK, INC.,
Have a fine selection of 19 used Buicks in all models, styles, and body types; '30 to '37, ranging in price from $50 to $795.
FOR PARTICULARS PH. CRAWFORD 4100.

BUICK '37 CONV. SED.
40 series. Equipped 6 white wall tires, big radio, heater, clock. This car will pass for brand new.
2247 S. MICHIGAN

BUICK—'36-41 SEDAN $585
4 door trunk, radio, heater, etc. New Car Dealer. Open Sun. Eves. Till 10.
6201 SOUTH WESTERN.

BUICK—LATE '35 SED.; TRUNK, HEATER, etc. Mech. perf.; good tires. Must sell. 1647 S. Pulaski-rd. [Crawford-av.]. Roc. 6177

BUICK—'7 SEDAN; '37-90; SIDEMTS.; radio; low mil.; leav. city. Sou. Sh. 7433.

BUICK—1931 2-4 COUPE; GOOD TIRES; A-1 shape. 8029 Stony Island.

BUICK—'34 COUPE; RUMBLE SEAT; EXC. cond.; htr., gd. tires. Hoppe, Spa. 1335.

BUICK—1933 7 P. SED.; RAD., HTR..$325
WESTERN MOTORS, 6445 S. WESTERN.

BUICK—'30 LGT. 6 SED. PRIV. DRIVEN. Sac. $95. Cope, 524 N. Cicero-avenue.

CADILLAC Trunk Sedan
Beautiful 1936 4 dr. model 61 eight cylinder series, fully equipped, side mounts, radio, and heater. This car was owned and operated by a prominent North Shore family and is a luxurious, perfect automobile. Finish spotless, upholstery immaculate. Priced at a real saving at only........$825
GLENN E. HOLMES, INC.,
30 W. LAKE-ST. RANDOLPH 7171.
OPEN EVENINGS AND SUNDAY.

CADILLAC '35 7 SED.
This 8 cyl. car with 6 whls., sd. mts., metal tire cover, radio, heater, General tires. Cost new, $3,200. Now, $795.
2317 S. MICHIGAN.

CHEVROLET—'35 4 DR. SEDAN $365
Best Chevrolet value ever offered. Be sure and see this car today.
DODGE DLR., 1019 DAVIS-ST., EVANSTON.
EVANSTON CARS ARE BETTER CARS.

— CHEV.—'35 MASTER DE L. 4 DOOR — sed.; knee action, white walls; only..$385
New Car Dealer. Open Sun. Eves. Till 10.
6201 SOUTH WESTERN.

CHEV.—1937 4 DR. MASTER SPORT SED.; built-in trk., htr. Very little mileage. Rare value. $495. Trade or terms.
MID-CITY CHEVROLET, 1147 W. JACKSON.

CHEV. '36 COUPE..........$385
Hyd. brakes, exc. tires, orig. paint perf.
CHEV. DLR., 1111 Chicago-av. in Evanston.

CHEVROLET—1931 COUPE; RUMBLE SEAT. 6 wire wheels, heater, new paint, excl. motor. Orig. owner must sell...........$135
A. Nelson, 2018 Byron. Wel. 8993.

CHEV.—'35 MASTER 4 DR. TOUR. SED., heater, knee action, trunk, etc.......$295
McFARLAND KEENAN, 7647 S. Halsted-st.

CHEV.—'33 SPORT COUPE, MOTOROLA radio, rum. seat, 6 whls., side mts., $195. Dor. 2310. Ruby Chev., 7158 Stony Island.

CHEV.—LATE 1936 SED.; PERF. MECH.; low mil.; radio, trunk, etc. $395. Terms. 1647 S. Pulaski-road [Crawford-avenue].

CHEVROLET—1931 SEDAN...........$110
Side mounts, good transportation.
JOHN P. LYNCH. 1520 N. HALSTED.

CHEV.—'34 MASTER COUPE, KNEE ACT. Warehouse, 620 Schubert. Well. 8300.

CHEV.—'36 TOWN SEDAN; EXTRAS..$485
PACKARD DEALER. 7610 S. HALSTED.

CHEV.—1931 SPT CPE., RUNS GOOD.$125
Southwest Chev., 9220 S. Ashld., Ced. 3500.

CHEV.—'36 MAST. DE L. TOWN SED.$395
OLDSMOBILE DLR., 661 N. La SALLE.

CHEV.—'31 SPORT SEDAN; 6 WIRE WHLS. a beauty; $150. 6640 S. WESTERN.

CHEV.—'34 CPE.; A STEAL AT.......$195
Southwest Chev., 9220 S. Ashland.Ced.3500

CHEVROLET—'34 COUPE, A1 SHAPE $195
Dor. 2310, Ruby Chev., 7158 Stony Island.

USED AUTOMOBILES FOR SALE.

Cadillac-La Salle

We are desirous of liquidating as fast as possible 400 cars in our present stock, which includes practically all makes.

SEE THIS SELECTION OF OLDS.

OLDS '37 "8" Touring Coupe	$745
OLDS '37 "8" Touring Sedan	795
OLDS '37 "6" 2 Coupe	715
OLDS '37 "6" Touring Sedan	775
OLDS '36 "8" Touring Sedan	575
OLDS '36 "6" Touring Sedan	575
OLDS '35 Touring Sedan	435
OLDS '35 Touring Sedan	395

This selection is as complete in practically every make.

WE SUGGEST THAT YOU SHOP EARLY WHILE OUR SELECTION IS LARGE AND VARIED.

GENERAL MOTORS INSTALMENT PLAN.

CADILLAC MOTORS CAR DIVISION, GENERAL MOTORS SALES CORP.

2258 S. Michigan-av.	CALumet 4185
2015 E. 71st-st.	PLAza 6600
5201 Broadway.	LONgbeach 7000
4110 Milwaukee.	KILdare 3775
4646 Washington blvd.	MANsfield 4646
652 Madison-st., Oak Park.	VILlage 6120
820 Madison-st., Oak Park.	AUStin 6072
1810 Ridge-av., Evanston.	ROG. 7100
108 N. 1st-av., Highland Pk.	HOL. 6700

OPEN EVENINGS.

CHEV. '37 SEDANS
BRAND NEW

4 door de luxe, knee action, built-in trunk; full de luxe equip.; turret top. A limited number left.
'37 Used Master Town Sed., $445.
Michigan Ave. Chevrolet,
2345 MICHIGAN

CHEV. '37 SEDAN, $495
Master touring sedan. Has trunk, de luxe equipped, radio, heater. Driven very little. Your car down, bal. 2 years; 90 day guar. OPEN TO 10 P. M. 7 DAY DRIVING TRIAL.
CENTURY FINANCE CORPORATION.
850 JACKSON-BL.

CHEV. 1937, $495
[9 to choose from. Various colors.] 4 door Master Sedan. Also Town Sedan with built-in trunk. Also coupe. Your choice at full price of $495. Your car down, balance 12-24 months. 90 day guar.
4618 Washington-blvd.

CHEV. '36, $395
5 pass. town sedan; built-in trunk, heater, defroster, frosty green finish. 90 day guarantee. 18 mos. to pay.
KOLE MOTORS, AUTH. PONTIAC DLR.
5343 S. ASHLAND

CHEV.—1937 MASTER TOWN SEDAN..$475
Trunk, complete Chev. accessories. Drastically reduced in order to close out our present stock of 1937 Chevrolets. New car guarantee. Low GMAC finance.
CLARK-MAPLE CHEV. OPEN EVES. TO 10.
940 MILWAUKEE-AV.

CHEV. '37 SEDAN, $485.
Master 5 pass., built-in trunk, heater, etc. OPEN ALL DAY SUNDAY.
BURKE, 6733 S. WESTERN.

CHEVROLET—1937 2 DR. SEDAN, $495. Like new in every detail. H. W. heater, tires like new, perfect finish, exceptionally low mi.; guar.; G. M. A. C. terms.
Chev. Dlr., 6501 N. Western.

CHEV. '36 SEDAN, $345.
Master de luxe 5 passenger sedan. Radio, heater, etc. Open all day Sunday.
BURKE, 6733 S. WESTERN.

CHEV.—1933 MASTER 2 DR. SED.; PERF. tires, spotless interior, very finest mech. cond. A real bargain at $195. 87 other Chevs. and more than 100 other makes at lowest prices in city.
CLARK-MAPLE CHEV.. 1038 N. CLARK.

— CHEV.—'32 COACH, FULL DE LUXE — Radio, heater. A honey.............$165
New Car Dealer. Open Sun. Eves. Till 10.
6201 SOUTH WESTERN.

Chryslers 1937—All Colors.
BRAND NEW
LEFT OVER MODELS.
6 and 8 cyl. 5 and 7 pass. sedans, also conv. sedan; up to $695 DISCOUNT. Also slightly used Royal sed.; low as $645. Your car down, 12-24 mo. to pay. Fully guar.
CHRYSLER DEALER. OPEN EVENINGS.
3910 OGDEN-AV.

CHRYSLER AIRFLOW
Late 1935 model C-2. Custom Imperial. 4 door sedan. Trunk comp., overdrive, heater. A perfect car. Orig. cost $1,870. Now $495. Your car down, bal. 2 years; 90 day guar. OPEN TO 10 P. M. 7 DAY DRIVING TRIAL.
CENTURY FINANCE CORPORATION.
850 JACKSON-BL.

Chrysler Imperial Sedan,
1937, $795.
Heater, radio, defroster, trunk, whl. shields.
LOGAN SQUARE BUICK CO.
2468 MILWAUKEE-AV. AT SACRAMENTO.

CHRYSLER '34 SED., $295.
Airflow 4 door de luxe sedan. Heater, etc. OPEN ALL DAY SUNDAY.
BURKE, 6733 S. WESTERN.

CHRYSLER—'36 CUSTOM IMP. AIRFLOW—5 pass. sedan, trunk, radio, heater....$595
New Car Dealer. Open Sun. Eves. Till 10.
6201 SOUTH WESTERN.

— CHRYSLER—'37 IMP. 8 CUSTOM — 4 dr. trunk sed., overdrive, heater...$695
New Car Dealer. Open Sun. Eves. Till 10.
6201 SOUTH WESTERN.

DE SOTO—'36 TOURING SEDAN.....$495
Best De Soto value ever offered. Be sure and see this car today.
DODGE DLR., 1019 DAVIS-ST., EVANSTON.
EVANSTON CARS ARE BETTER CARS.

DE SOTO—1932 SEDAN $135
Best De Soto value ever offered. Be sure and see this car today.
DODGE DLR., 1019 DAVIS-ST., EVANSTON.
EVANSTON CARS ARE BETTER CARS.

DE SOTO 1937, $625.
Touring sedan. A real buy.
DE SOTO DEALER. 1373 E. 67TH-ST.

DE SOTO—1937 CUSTOM DE LUXE SED.; fully eq. Radio, htr., built-in trunk..$550
STUDEBAKER DEALER. 2424 Milwaukee.

DE SOTO—1936 TOUR. SEDAN.......$475
Bernard & Lee, 1033 Chicago-av., Evanston.

DODGE '36 SEDAN, $395.
De luxe 4 door trunk sedan. Heater, etc. OPEN ALL DAY SUNDAY.
BURKE, 6733 S. WESTERN.

— DODGE—'36 5 PASS. SEDAN, BUILT-in trunk, de luxe equipment $395
New Car Dealer. Open Sun. Eves. Till 10.
6201 SOUTH WESTERN.

DODGE—1933 SEDAN $235
Best Dodge value ever offered. Be sure and see this car today.
DODGE DLR., 1019 DAVIS-ST., EVANSTON.
EVANSTON CARS ARE BETTER CARS.

DODGE—1935 SEDAN $385
Best Dodge value ever offered. Radio eqpt. Be sure and see this car.
DODGE DLR., 1019 DAVIS-ST., EVANSTON.
EVANSTON CARS ARE BETTER CARS.

— DODGE—1933 DE LUXE SEDAN, $295 —
$5 DOWN AT KROLL'S
Used Car Lot. 7215 S. Halsted.

DODGE '35 SEDAN, $265.
BURKE, 6733 S. WESTERN.

DODGE—'34 4 DOOR SEDAN, ALL DUAL eqpt.; radio. Sacr. $225. 4511 S. Marshfield-avenue, after 6 p. m. Tuesday.

DODGE—1936 4 DOOR SEDAN; EXC. COND. Priv. owner must sell due to illness. Inquire Mr. Foreman, ROG. 0790.

DODGE—'36 4 DR. TOUR. SED.......$475
ROYAL SALES DODGE-PLYMOUTH DLR.
1930 AND 2515 MILWAUKEE-AVENUE.

DODGE—1935 DE LUXE 2 DOOR TOURING sedan; runs and looks like new.....$335
RAY TITUS. 5710 BROADWAY.

DODGE—1936 5 PASS. TRUNK SED.; LIKE new: $465. Also 1935 4 door trunk sedan; radio, dual equip.; $395. 6811 S. Halsted-st.

DODGE—'36 DE L. SED.; RAD., HTR., ETC. Sac. $475. 5553 Glenwood-av. Ard. 3638.

DODGE—'35 TRUNK SEDAN, LIKE NEW. Heater, $355. Give terms. Avenue 9459.

DODGE—'33 2 DR. SEDAN, EXCELLENT. Warehouse 620 Schubert. Well. 8300.

DODGE—1933 SEDAN.................$195
Independent Motors. 2700 Madison-street.

DODGE—'36 TOURING SEDAN........$465
Bernard & Lee, 1033 Chicago-av., Evanston.

DODGE—'34 SEDAN $275
Dor. 2310. Ruby Chev., 7158 Stony Island.

DODGE—1936 7 PASS. SEDAN.........$525
WESTERN MOTORS, 6445 S. WESTERN.

USED AUTOMOBILES FOR SALE.

FORD "ON MICHIGAN"

The house of liberal terms.

'36 CHEVROLET convertible coupe	$387
'37 LINCOLN-ZEPHYR sedan. Like new	895
'37 FORD "6" 5 pass. sedan	399
'37 LINCOLN-ZEPHYR sedan	835
'36 FORD 5 pass. sedan	335
'37 DE SOTO 4 dr. tour. sed.; htr. rad.	645
'36 DE SOTO 4 dr. touring sedan	395
'36 OLDS. "6" 5 pass. tour. sed. Rad.	469
'36 AUBURN 4 door custom sedan	495
'36 HUDSON 4 dr. sed. El. hand. rad.	469
'36 LINCOLN-ZEPHYR sed. Rad., htr.	599
'35 FORD conv. sedan. Rad., heater	369
'35 FORD coach or 3 window coupe	259
'34 CHEV. 4 dr. master sedan	229
'34 FORD convertible coupe	217
'33 PACKARD "1001" series conv. cpe.	269
'32 FORD fordor sedan	90
'30 CHEVROLET coupe; a dandy	68
'33 GRAHAM 4 door sedan	265
'29 FORD tudor or roadster	59
'35 FORD convertible coupe	345

200 CAR SELECTION.
P. C. GARTLEY,
2000 S. MICHIGAN-AV.
OPEN UNTIL 10 P. M.

DODGES
BRAND NEW.
1937s
4 door touring sedans. Variety of colors LIBERAL DISCOUNT.
Also
OFFICIAL AND EXECUTIVE CARS. SOME NEVER TITLED.
4 door touring sedans. Variety of colors, and equipment. Extreme low mileage. New car guarantee. Priced to sell from
$595
YOUR CAR DOWN. BALANCE 2 YEARS.
The Home of the Dodge Car.
MURPHY MOTOR SALES,
AUTHORIZED DODGE DEALERS.
2720 N. CICERO-AV.

DODGE '37, $545
5 pass. town sedan. Built-in trunk, all dual equipment. Beautiful dark blue. High grade upholstery. Also 1936 4 door 5 pass. touring sedan. Built-in trunk, all dual equipment. Will sacrifice for $475. Your car down, balance 12-24 months. 90 day guarantee.
OPEN DAILY 9 A. M. TO 10 P. M.
State Auto Finance Corp.,
3939 Washington-blvd.

DODGE 1937, $545
5 Pass. Trunk Tour. Sedan
DODGE 1936, $445
4 Door Trunk Sedans.
Fully equipped—6 to choose from.
$75 or Your Car Down.
CAPITOL FINANCE CORP.,
2235 MICHIGAN-AV.

DODGE 1937, $495
DODGE 1936, $370
4 door sedan. Trunk. Sport coupe.
SURE THEY ARE TOO CHEAP BUT FELZ ALWAYS UNDERSELLS.
907-1132 DIVERSEY-BLVD.

DODGE '36 SED., $445
Late 1936 de luxe touring sedan. Built-in trunk, radio. Many extras, low miles. Your car down, bal. 2 years; 90 day guar. OPEN TO 10 P. M. 7 DAY DRIVING TRIAL.
CENTURY FINANCE CORPORATION.
850 JACKSON-BL.

DODGE 1937, $545
5 pass. de luxe touring sedan with built-in trunk, heater, all dual equipped, etc. VIRTUALLY NEW. Full price, $545. Your car down, bal. 12-24 months. 90 day guar.
4618 Washington-blvd.

DODGE 1934, $295.
4 door Custom sedan; dual equipment. Beautiful Golden Beige finish.
YOUR CAR DOWN. BAL. $20 A MONTH.
Dodge Dealer, 2720 N. Cicero

DUESENBERG MODEL J. SPECIAL BUILT sedan.—Fully equipped. A wonderful buy. Private party. Avenue 7222, aft. 6 p. m.

FORD 1937 TUDOR.......$495
Radio, heater, black finish, low mil.
Hill Motors—Packard,
4550 WASHINGTON AUSTIN 6747.

FORDS—'32s to '37s—FORDS
J. A. LAVERY,
Authorized Ford Dealer.
6529 Cottage Grove-av. Ph. Midway 5305.

FORD '37-60 TUDOR....$475
Built-in trunk. Car like new.
MORTON'S—FORD DLR.
824 DIVERSEY. 2825 SHEFFIELD.

— FORD—'37 FORDOR TRUNK SED. — Only 1 left $545
New Car Dealer. Open Sun. Eves. Till 10.
6201 SOUTH WESTERN.

FORD—1931 COUPE $95
Best Ford value ever offered. Be sure and see this car today.
DODGE DLR., 1019 DAVIS-ST., EVANSTON.
EVANSTON CARS ARE BETTER CARS.

FORD—1934 COUPE $195
Best Ford value ever offered. Be sure and see this car today.
DODGE DLR., 1019 DAVIS-ST., EVANSTON.
EVANSTON CARS ARE BETTER CARS.

FORD—1935 SEDAN $265
Best Ford value ever offered. Be sure and see this car today.
DODGE DLR., 1019 DAVIS-ST., EVANSTON.
EVANSTON CARS ARE BETTER CARS.

FORDS—15 MODEL A'S.
Coupes, sedans, etc.—$30 and up.
7929 S. ASHLAND. STEWART 5520.

Ford 1937 85 Tudor......$445
Radio and heater. Mechanically A1.
JOHN P. LYNCH. 1520 N. HALSTED.

Ford '36 Fordor Trunk, $350.
$100 down, balance 18 months.
SLUMBRICK FORD SALES, 1711 W. 95TH.

Ford '37-85 Tr. Tudor, $450.
$100 down, balance 18 months.
SLUMBRICK FORD SALES, 1711 W. 95TH.

Ford 1937 Fordor 85, $495.
Trunk sedan. Heater. All de luxe eqpt.
SUNNYSIDE MOTORS, 5946 BROADWAY.

FORD—'30 COACH. RUNS GOOD $59
Ford '31 COACH. Perf. thruout.....$125
ROYAL SALES DODGE-PLYMOUTH DLR.
2515 MILWAUKEE. BELMONT 1621.

FORD—'37 CONVERTIBLE COUPE; RUMble seat model 85; gas heater, radio, white wall tires; like new; bargain.
De Soto Plymouth Dlr., 3520 ARCHER.

— — FORD—'32 FORDOR ......$118 — — An exceptional buy at this price.
M. J. LANAHAN, INC. 2522 S. Michigan

FORD—1936 TUDOR, $315; FORD, 1933 tudor, $165. A1 condition. Unusual values. Parkway, 1815 Sedgwick at Ogden.

FORDS—'29S, '30S, '31S MODEL A, LARGE selection fordors, coupes, rdsters., tudors, $45 to $125. Wright, 1101 N. Clark.

FORD—1935 TUDOR $250
100 other real bargains.
JOHN P. LYNCH. 1520 N. HALSTED.

— — FORD—31 MODEL A COUPE — — Practically new tires $75
7557 STONY ISLAND. Butterfield 1285.

FORD—1936 SEDAN MOTOR, TIRES, FINish A-1. $345. Wright, 1101 N. Clark.

FORD—1934 TUDOR, GENUINE BARGAIN. $185. Ben T. Wright, 1101 N. Clark.

FORD—85; 1937 TUDOR; LOW MILEAGE; private party. Call Briargate 6543.

FORD—1933 COUPE. BEST OFFER. PRIvate. 3814 Armitage-avenue.

FORD—'34 BUS COUPE; PRACTICALLY new tires; sac.; $165. 2600 Washington.

FORD—'1932 VICTORIA 5 PASS. SEDAN; need cash; $150. Dor. 7386 after 5:30 p.m.

FORD—'37 2 DOOR SED.; RADIO, HEATER, defroster. $425. Priv. party. Shel. 0515.

FORD—1933 DE LUXE COUPE........$145
Ray Tennes Motors. 2451 N. Sacramento.

FORD—1935 CPE.; RUNS PERFECT....$245
Southwest Chev., 9220 S. Ashld., Ced. 3500.

FORD—'34 DE LUXE FORDOR; SPOT LITE; $165. Auth. Ford Dlr., 3948 Roosevelt-road.

FORD—1937 60 COUPE $385
Bernard & Lee, 1033 Chicago-av., Evanston.

FORD—1937 5 PASS. SEDAN...........$465
FORD DEALER. 4922 BROADWAY.

FORD—'37 TUDOR, FORDOR, RADIO..$495
OLDSMOBILE DLR., 661 N. La SALLE.

— FORDS—WANT A FORD?—C. ZEPP — 2950 LAWRENCE-AV.

FORD—1931 TUDOR $125
Southwest Chev., 9220 S. Ashland.Ced.3500

FORD—1933 TUDOR; GD. COND.......$139
DE SOTO-PLYM. DLR. 12 E. Garfield-bl.

FORD—'35 COUPE, A HONEY..........$245
Dor. 2310, Ruby Chev., 7158 Stony Island.

FORD—'35 BUS. COUPE $185
DODGE DEALER. 5719 BROADWAY.

FORD—'36 TRUNK SEDAN..............$385
Community Motors, Inc., 7710 Stony Island.

FORD—'34 DE LUXE BUS. COUPE; HEATer; $185. Terms. 933 N. Crawford-av.

USED AUTOMOBILES FOR SALE.

REDUCED PRICES
JANUARY CLEARANCE SALE.

1936 Dodge 5 pass. sedan. Built-in trunk	$365
1935 Plymouth 5 pass. sedan	295
1934 Dodge 5 pass. sedan	265
1933 Chevrolet master 4 dr. sed.	185
1934 Ford de luxe tudor sedan	195
1933 Plymouth coupe	165
1931 Hupmobile 4 door sedan	145

90 day guarantee. Full free service.
DODGE DEALERS BARGAIN CORNER.
790 MILWAUKEE-AV.

Fords—Fords—Fords
SEE
Lawder Bros.
ESTABLISHED 1890.
BEFORE YOU BUY
186 TO CHOOSE FROM
1931s to 1937s
RENEWED AND GUARANTEED.
ALL MODELS. ALL PRICES.
1937 DE LUXE TOURING 4 DOOR SEDANS, MODEL 85 DEMONSTRATORS WITH RADIOS AND HEATERS AS LOW AS $585.
ALSO
1937S—MODEL 60 2 DOOR SEDANS.
ALL OTHER MAKES AT
Closeout Prices
6900 VINCENNES-AV.
1 BLOCK WEST OF STATE-STREET.
Open Sundays. Eves. to 10.

FORDS.	FORDS.
'37 FORD DE L. TOUR SED.; RADIO.	$535
'36 FORD TOUR. TUDOR SED.	365
'35 FORD COUPE	280
'34 FORD DE L. 4 DR. SED.; RADIO.	245
'33 FORD DE L. 4 DR. SED.; RADIO.	175
'32 FORD 4 CYL. 2 DR. SEDAN	165
'30-'31 FORD COUPES; SEDANS	Barg.

J. J. WRIGHT,
25 YEARS SERVING FORD OWNERS.
242 W. 55TH-STREET.

FORD '37 SED., $475
De luxe 1937 tour. sedan. Built-in trunk, radio. Stewart-Warner gas htr. Car like new. Also 1936 Ford, 4 door, trunk sedan, $395. Your car down, bal. 2 years; 90 day guar. OPEN TO 10 P. M. 7 DAY DRIVING TRIAL.
CENTURY FINANCE CORPORATION.
850 JACKSON-BL.

FORD 1935, $275
De luxe Fordor Sedan, eqpt. with radio, heater. In perfect condition.
"SEE US FIRST."
Kailer-Youngquist,
Direct Auth. Factory Olds Dealer.
Lon. 4682. 5045 Br'dway

Ford '36 Trunk Tudor
Radio, heater, white wall tires. Low mileage. Reconditioned and guaranteed. $365.
GLENN E. HOLMES, INC.,
30 W. LAKE-ST. RANDOLPH 7171.
OPEN EVENINGS AND SUNDAY.

FORD 1937, $465!
Tudor sedan, Built-in trunk; beautiful blue finish; very low mileage; new car guar. "WE HAVE THE CARS WE ADVERTISE."
MICHAEL MOTORS. INSIDE SHOWROOM.
7405 STONY ISLAND. MIDWAY 7405.

Ford '35 De L. Coupe, $345.
Very latest model 3 window type; beau. dark green finish; Ford radio and heater; recond. and fully guar. No sales tax.
SNOW BROS., FORD DLRS. 23 YEARS.
1027 SOUTH-BOULEVARD. OAK PARK.

FORD '37 TOUR. SED., $425.
Factory built-in trunk. Practically brand new. 90 day guarantee. Your car down, balance $25 a month.
Dodge Dealer, 2720 N. Cicero

FORD '35 SEDAN, $245.
DE LUXE 4 DOOR, HEATER, ETC. See this car today. Open all day Sunday.
BURKE, 6733 S. WESTERN.

FORD—LATEST '34 DE LUXE CONVERTible coupe; wire wheels, good tires; runs good. Sacrifice for only $195; terms. Trade.
DODGE—BENDER-RIEGER, INC.—PLYMTH.
933 WASHINGTON-BLVD.

Ford 1934 De L. Coupe..$245
Fully eqpt., exc. cond., good value.
BROADWAY BUICK CO., 5701 BROADWAY.

GRAHAM '37, $445
6 cyl. 4 door trunk sedan.
YOUR CAR OR $100 DOWN.
CAPITOL FINANCE CORP.,
2235 MICHIGAN-AV.

— — — GRAHAM—1935, $395 — — —
Superchgr. sedan; unusually clean.
PACKARD—CHICAGO,
24TH AND MICHIGAN. CAL. 7413.

HUDSON—1933 SEDAN...................$165
KULLBERGER PACKARD, 7610 S. Halsted

HUPMOBILE—1932 SEDAN.............$110
Packard Dlr., 6101 N. Western. Bri. 3100.

LAFAYETTE—'34 SEDAN; $235; MOST economical Nash 2 dr. ever built. Perfect. Chev. Dlr., 1111 Chicago-av. in Evanston.

LA SALLE 1937, $895
V-8 4 door 5 pass. de luxe tour. sedan. Built-in trunk, all dual equipment, hi-grade whipcord upholstery, heater, defroster system. Sacr. for only $895. Your car down, balance 12-24 months. 90 day guarantee.
OPEN DAILY 9 A. M. TO 10 P. M.
State Auto Finance Corp.,
3939 Washington-blvd.

LA SALLE '35 SEDAN
$495
Radio, heater, used very little; looks and runs like new.
SOUTH SHORE BUICK CO.
7320 STONY ISLAND. MID. 6408.

LA SALLE—REAL '36.......................$680
OPERA SEAT COUPE THAT IS VIRT. BRAND NEW EVERY RESPECT.
FELZ. 1132 DIVERSEY-BLVD.

LA SALLE—CONVERT. COUPE. NEWEST '35; truly a gorgeous car; absolutely not a blemish; sac., only $495; terms. Open Sun.
U. S. AUTO FINANCE CO., 1340 W. 63D.

LA SALLE—CONVERT. COUPE; NEWEST 1935; truly a gorgeous car; absolutely not a blemish; sac., only $495, terms. Open Sun.
U. S. AUTO FINANCE CO., 1340 W. 63D.

LA SALLE—1935 SEDAN $495
BROADWAY BUICK CO. 5701 BROADWAY

'36 LINCOLN-ZEPHYR '37.
8 TO CHOOSE FROM.
4 door sedan; radio, spotlight, beautiful finish; very low mileage. Can't tell from a new car. Only $995. Also 1936 sedan; radio, white wall tires, etc. Only $675. Terms, trade.
LAWDER BROS.
ESTABLISHED 1890.
6900 VINCENNES, 1 BLOCK W. OF STATE.
OPEN SUNDAY. EVES. TILL 10.

Lincoln Zephyr '36 4 Dr.
Sedan. A beautiful car in every way. Equipped with radio, heater, and white wall tires. Privately owned and cared for by chauffeur. Reconditioned and guaranteed. For only $200 down.
GLENN E. HOLMES, INC.,
30 W. LAKE-ST. RANDOLPH 7171.
OPEN EVENINGS AND SUNDAY.

Lincoln-Zephyr, $795
4 door sedan, 1937; radio, heater.
YOUR CAR OR $100 DOWN.
CAPITOL FINANCE CORP.,
2235 MICHIGAN-AV.

Lincoln Zephyr '36, $675.
De luxe sedan. Original moderne grey finish. Looks like a new car. Very low mileage and excellent tires.
Buick Dealer, 3807 Lawrence

Lincoln Zephyr '37 Sed.
Must sell at once, beautiful maroon Lincoln Zephyr 4 door sedan, white wall tires, excellent condition throughout. Sacrifice for only $845. Mr. Kelly, 1624 Chicago-avenue Evanston.

Lincoln-Zephyr '37, $780
A gorgeous 4 door trunk compart. sedan. Hardly run. Virt. BRAND NEW.
FELZ. 1132 DIVERSEY-BLVD.

Lincoln Zephyr '36.........$675
4 dr., radio, heater, w. w. tires like new.
'37 4 dr., radio, heater, white walls....$875
MORTON'S—ZEPHYR DLR.,
824 DIVERSEY. 2825 SHEFFIELD.

LINCOLN ZEPHYR—'37 SEDAN, LOW MIL. Executive's car. Nelson Hirschberg, Ford Dlr., 5133 Irving Park. Open Sundays.

LINCOLN-ZEPHYR—1936 4 D. SED.; GUAR. $625. 1822 Ridge-avenue, Evanston.

LINCOLN ZEPHYR—1937 SEDAN.....$895
Bernard & Lee, 1033 Chicago-av., Evanston.

— — — NASH—NEW 1937 MODELS — — —
NASH SALES, INC., 236 E. 24th-st.

USED AUTOMOBILES FOR SALE.

CONV. COUPES, R'DST'RS.

'31 Chev. roadster. Perfect condition	$95
'32 Hupp conv. coupe, radio, heater	145
'31 Olds. conv. coupe. Very clean	125
'31 Pontiac sport coupe. A-1 cond.	95
'31 Hupp sport coupe, heater	125
'33 Chev. sport coupe. A real buy	195
'32 Ford sport coupe. In fine shape	135

Peoples Hupp-Willys Sales. 820 N. Cicero.

NASH—'33 COUPE, RUMBLE, 6 WHEELS, 6 ply tires; pass. for brand new......$185
New Car Dealer. Open Sun. Eves. Till 10.
6201 SOUTH WESTERN.

NASH LAFAYETTE '37
4 door touring sedan. Heater, white wall tires. Beau. maroon finish. $665.
BIRD-SYKES CO. 2215 S. Michigan.

OLDS 1937, $625
5 pass. de luxe sedan; built-in trunk; low mileage; dual equipment. This car goes out with a GENUINE OLDS. GUARANTEE. 15 OTHERS TO PICK FROM.
"SEE US FIRST."
Kailer-Youngquist,
Direct Auth. Factory Olds. Dealer.
Lon. 4682. 5045 Br'dway

OLDS '36 6, $495
2 dr. built-in trunk sedan; heater; perfect condition.
OLDS '35 5 PASS. SEDAN.
6 cylinder built-in trunk...............$395
"SEE US FIRST."
Kailer-Youngquist,
Direct Auth. Factory Olds Dealer.
Lon. 4682. 5045 Br'dway

OLDS 1937, $595
5 pass. de luxe touring sedan, built-in trunk, all dual equip. This car is just like brand new. Sacrifice $595. Your car down, balance 12-24 months. 90 day guarantee.
OPEN DAILY 9 A. M. TO 10 P. M.
State Auto Finance Corp.,
3939 Washington-blvd.

OLDS '37 SEDAN, $595
De luxe 6 cyl. sedan. Built-in trunk, comp. heater, extras. Gunmetal finish, whipcord uphol. Positively same as new car. Your car down, bal. 2 years; 90 day guar. OPEN TO 10 P. M. 7 DAY DRIVING TRIAL.
CENTURY FINANCE CORPORATION.
850 JACKSON-BL.

OLDS. 1937, $595
5 pass. de luxe tour. sedan; built-in trunk, all dual equip., heater, etc. VIRTUALLY NEW. Full price, $595. Your car down, balance 12-24 months. 90 day guarantee.
4618 Washington-blvd.

OLDS '33 SEDAN
4 door sedan. Fully equipt. Priced to sell at $285. Guar. Terms. Trade. Olds dealer.
3565 Ogden-av.

OLDS '36 SEDAN, $495.
4 DOOR DE LUXE, BUILT-IN TRUNK, HEATER, etc. OPEN ALL DAY SUNDAY.
BURKE, 6733 S. WESTERN.

OLDS '37 8 Tour. Sed., $745.
Latest series, 4 dr. 1938 automatic safety transmission; new car cond. Terms.
3956 GRAND AT CRAWFORD.

— OLDS—'36 5 PASS. SED., BUILT-IN — trunk, radio, heater. Only..............$495
New Car Dealer. Open Sun. Eves. Till 10.
6201 SOUTH WESTERN.

OLDS.—1937 8 TOURING SEDAN....$745
Latest series; beautiful green finish. Very low mileage. Terms, trade.
LAWDER BROTHERS. 6900 VINCENNES.

OLDS—6 '34 5-PASS SED...................$295
With trunk. Like new. A real bargain.
Chevrolet Dealer, 4857 Broadway

OLDS—'30 6 CYL. 2 DR. SED.; PERFECT cond.; sacrif.; $65. 2500 Washington.

OLDS.—1937 DE LUXE 6 CYL. SEDAN; trunk; $715. 7800 Stony Island.

OLDSMOBILE—'36 TRUNK SEDAN...$495
OLDSMOBILE DLR., 661 N. La SALLE.

OLDS—4 DOOR TRUNK, '36...........$480
SEDAN. 1132 DIVERSEY-BLVD.

OLDS.—'35 TRUNK SEDAN.............$445
Community Motors, Inc., 7710 Stony Island.

PACKARD "6" SEDAN.
A genuine 1937 model, 115; radio, heater, eqpt. A perfect car thruout.
AS LOW AS $195 DOWN.
$34 per mo. incl. all chges., int. and ins.
WE GUARANTEE.
You'll be pleased with the car from stem to stern as well as the price. You are under no obligation to inspect or ride in this week's special. See it at
3512 ARCHER-AVENUE.

Packard '37, $695
De luxe touring sedan. Built-in trunk, radio, heater. Like new. Original cost $1,370. Your car down, bal. 2 years; 90 day guar. OPEN TO 10 P. M. 7 DAY DRIVING TRIAL.
CENTURY FINANCE CORPORATION.
850 JACKSON-BL.

Packard '37 Sedan, $695.
4 door. Radio, heater, trunk. This 6 cyl. car cost $1,190 new. For a real bargain see this one.
2317 SOUTH MICHIGAN.

Packard '36 4 Dr. Sed., $525.
Built-in trunk, 120 series dual eqpd., clock, lighter, trunk rack, etc.; beau. finish.
STERNBERG-PONTIAC, 6033 Cottage Grove.

Packard '36 120 Sed., $675.
Built-in trunk, radio, htr., perf. cond.
MORTON'S—ZEPHYR DLR.,
824 DIVERSEY. 2825 SHEFFIELD.

PACKARD—1937 4 DOOR DE LUXE SEdan; radio, heater, etc. Big discount.
PACKARD DEALER. 3325 MONTROSE.

PACKARD—'30, LIGHT 8, CLUB SEDAN, need money; $80; priv. Mans. 6333.

PACKARD—'37 SUPER 8 SEDAN; EXECUtive's car; sacr. 620 Schubert. Well. 8300.

PACKARD—1937 SEDAN; NEW; SMALL 6; big discount. Packard Dlr., 6120 S. Western

PLYM. '37 SEDAN, $545
De luxe touring sedan. Built-in trunk, dual access., radio and heater. Very low mileage. Your car down, bal. 2 years; 90 day guar. OPEN TO 10 P. M. 7 DAY DRIVING TRIAL.
CENTURY FINANCE CORPORATION.
850 JACKSON-BL.

Plymouths'37Plymouths
We have several in stock. Sedans or coupes. These are practically new cars. Prices range from $425 up. Terms or trade. Open eves. till 10 p. m.
2246 S. MICHIGAN

PLYMOUTH—LATEST '34 P. E. DE LUXE 4 dr. town sedan; built-in trunk, air wheels, knee action, no draft vent., etc. Like new thruout. Sacrifice for only $295. Guaranteed. Terms. Trade
DODGE—BENDER-RIEGER, INC.—PLYMTH.
933 WASHINGTON-BLVD.

PLYMOUTH—1936 5 PASS. SEDAN...$395
$55 or your car down, $20 per month.
GROSSINGER PONTIAC,
2658 LAWRENCE. LONGBEACH 7883.
3011 LAWRENCE. KEYSTONE 5321.

Plym. '36 Sedan, $415
5 passenger, fully equipped; like new.
3000 LAWRENCE-AV.

Plymouth '36 Trunk, $465
De luxe sedan; very low mileage; heater; all dual equipment; fully guaranteed.
SUNNYSIDE MOTORS, 4511 LINCOLN-AV.

PLYMOUTH—1934 COUPE $250
Best Plymouth value ever offered. Be sure and see this car today.
DODGE DLR., 1019 DAVIS-ST., EVANSTON.
EVANSTON CARS ARE BETTER CARS.

PLYMOUTH—'36 SEDAN $445
Best Plymouth value ever offered. Be sure and see this car today.
DODGE DLR., 1019 DAVIS-ST., EVANSTON.
EVANSTON CARS ARE BETTER CARS.

— PLYM.—'36 5 PASS. SEDAN, BUILT- — in trunk, white walls, heater $395
New Car Dealer. Open Sun. Eves. Till 10.
6201 SOUTH WESTERN.

PLYMOUTH—1933 COUPE $195
Best Plymouth value ever offered. Be sure and see this car today.
DODGE DLR., 1019 DAVIS-ST., EVANSTON.
EVANSTON CARS ARE BETTER CARS.

PLYMOUTH—1933 4 DR. SEDAN; BEAUT. blue finish, tip-top mech cond. Reduced for quick sale to $215.
CLARK-MAPLE CHEV., 1038 N. CLARK.

PLYMOUTH—1936 DE LUXE 4-DR. SEDAN. Exc. cond. $445. Levine, 7740 Essex.

PLYMOUTH—1935 SEDAN..................$275
WESTERN MOTORS, 6445 S. WESTERN.

PLYMOUTH—'36 DE L. 4 DR. TOUR. SED. Warehouse, 620 Schubert. Well. 8300.

PLYMOUTH—'36 TOURING SEDAN...$395
Bernard & Lee, 1033 Chicago-av., Evanston.

PLYMOUTH—1933 4 DOOR SEDAN ..$155
Bernard & Lee, 1033 Chicago-av., Evanston.

PLYMOUTH—'33 4 DR. SEDAN.......$245
BUTLER MOTORS, INC. 2512 MICHIGAN.

PLYMOUTH—'35 SEDAN $295
Dor. 2310, Ruby Chev., 7158 Stony Island.

PLYMOUTH—1936 COUPE; HEATER; ONLY $285. Newberry Barg., 1025 N. Clark.

PLYMOUTH—'36 DE LUXE SEDAN, TRUNK. Like new; $425. 2717 Madison.

PLYMOUTH—'33 4 DR. SEDAN; PERF. cond.; good tires; priv.; $185. Hem. 2294.

USED AUTOMOBILES FOR SALE.

97 "Harborized" Used Cars.
HARBOR MOTOR CO.
7601 Stony Island. 7733 Cottage Grove.

PLYMOUTHS
We have over 200 used cars and trucks on hand and must sell them at once. Fords, Chevrolets, Plymouths. All models. '31s to '37s. All prices. No reasonable offer refused. Every unit confirms with the R. and G. policy.
LITSINGER'S
925 JACKSON-BLVD.
OPEN EVES. AND SUN.

PLYMOUTH 1937, $545
6 to choose from. 1937s. 4 door and 2 door de luxe touring sedans. Built-in trunks, all dual equipment, radio, heater. Priced down to $545. Also 4 1936 2 door and 4 door de luxe touring sedans. Radio, heater. Priced down to $395. Your car down, balance 12-24 months. 90 day guarantee.
OPEN DAILY 9 A. M. TO 10 P. M.
State Auto Finance Corp.,
3939 Washington-blvd.

PLYMOUTH 1936, $365
1936 5 pass. 4 dr., 2 dr. Touring Sedans. Built-in trunk and trunk comp. Priced down to $365. Radio, heater, defroster furn. at cost. Your car down, 12-24 mos. to pay. Our regular guar. 30 day driving trial.
CHRYSLER DEALER. OPEN EVENINGS.
3910 OGDEN-AV.

PLYMOUTH '36, $395
De Luxe Touring Sedan; perfect condition.
"SEE US FIRST."
Kailer-Youngquist,
Direct Auth. Factory Olds Dealer.
Lon. 4682. 5045 Br'dway

PLYMOUTH '36 SED., $343.
4 door. Beautiful black finish. See this car today. Open all day Sunday.
BURKE, 6733 S. WESTERN.

PLYMOUTH 1935, $285.
2 door sedan. A real buy.
PLYMOUTH DEALER. 1373 E. 67TH-ST.

P-O-N-T-I-A-C-S.
1937 BRAND NEW, $797.
SEDAN, 5 PASS., FULLY EQUIPT.

'37 PONTIAC SEDAN; TRUNK	$595
'36 PONTIAC SEDAN; TRUNK	445
'36 PONTIAC COUPE; HEATER	395
'35 PONTIAC SEDAN; TRUNK	345
'34 PONTIAC SEDAN; TRUNK	295
'33 PONTIAC SEDAN; HEATER	195
'33 PONTIAC COUPE; RUMBLE	195

FITZPATRICK, PONTIAC DEALER,
7727 S. ASHLAND.

PONTIAC 1937, $595
6 cyl. 4 door 5 pass. de luxe touring sedan; also 1937 straight "8" 4 door 5 pass. de luxe touring sedan, built-in radio, heater, dual equipped. Sacrifice $645. Your car down, balance 12-24 months. 90 day guar.
OPEN DAILY 9 A. M. TO 10 P. M.
State Auto Finance Corp.,
3939 Washington-blvd.

PONTIAC 1937, $595
5 pass. de luxe tour. sedan; built-in trunk; all dual equip., heater, etc. VIRTUALLY NEW. Full price, $595. Your car down, balance 12-24 months. 90 day guarantee.
4618 Washington-blvd.

PONTIAC 1935, $395.
4 door touring sedans. Variety of colors. Extreme low mileage. 90 day guarantee.
Dodge Dealer, 2720 N. Cicero

PONTIAC '35 SEDAN, $295.
De luxe 5 pass. 4 door sedan. Built-in trunk, heater. Open all day Sunday.
BURKE, 6733 S. WESTERN.

— — PONTIAC—BRAND NEW 1937 — — Trunk sedan. Factory guar. at big saving.
IRVING PARK PONTIAC,
5010 Irving Park-blvd.

Pontiac '34 De L. Sed....$235
Radio and heater. R. & G. guar.
JOHN P. LYNCH. 1520 N. HALSTED.

— — PONTIAC—1937'S, BRAND NEW — — ALL MODELS. BIG DISCOUNT.
Warner Motor Sales. 1832 Irving Park.

PONTIAC—'30 4 DOOR SEDAN; EXCELLent paint; practically new tires, new brakes; $75. 6640 S. WESTERN.

PONTIAC—1931 CPE.; RADIO, HTR....$115
Southwest Chev., 9220 S. Ashld., Ced. 3500.

PONTIAC—'35 4 DR. TOUR. SEDAN; RAdio, heater; $395. 6811 S. Halsted-street.

STUDEBAKERS
18 CARLOADS
Virtually New Models!

Sensational Discounts!

1937 STUDEBAKERS
Including models with Planar Wheel suspension, overdrive, de luxe equipment, htrs., trunks, defrosting fans, etc.
COMPLETE SELECTION OF 1936—1935—1934 MODELS AND STYLES.
A 1934 Studebaker Sedan is $295
On Chicago's Easiest Terms.
STUDEBAKER
USED CAR DEPARTMENT STORE.
26TH AND MICHIGAN
Open eves. till 9 and all day Sun. Cal. 6492.

Stude. '33 Sedan, $210
"Not a trick ad." 6 cyl., 6 wheels, perf. body, motor and chassis; many extras.
OLDSMOBILE DEALER.
MAY MOTORS—"HOUSE OF BARGAINS."
7417 S. Halsted

WILLYS—'31 SEDAN, RADIO, HTR.....$65
Dor. 2310. Ruby Chev., 7158 Stony Island.

AUTOMOBILE LOANS.

CASH
IN 10 MINUTES
on your auto or truck
20 MONTHS TO PAY.
Average monthly cost.
Less than $1.25 on $100 loan.
Deal direct with owners.

Private Consultation Rooms.

WINTER-HIRSCH
20 years in same location.
1842 S. MICHIGAN.
4653 W. MADISON.
CALUMET 4290. AUSTIN 1243
UNDER STATE SUPERVISION
PLENTY OF FREE PARKING SPACE.

DO YOU OWE
Any Finance or
Loan Co.
on Your Automobile?
WE CAN
...Pay Your Present Balance
...Give You More Cash
...Reduce Your Payments
AVERAGE COST PER MONTH, $1.25 FOR $100 LOAN FOR 12 MONTHS
Other amounts up to 20 mo. in proportion
FRIENDLY CONFIDENTIAL SERVICE SINCE 1919.
Inland Investment Plan

Chicago,	Oak Park,
224 S. Michigan	747 Madison
Wab 2934.	Euclid 6844

Representative will call at your request.

AUTOMOBILES WANTED

CASH FOR YOUR CAR
We pay off your notes or mortgages; give you cash or another car for your equity.
Col. 7180. 4647 Madison.

HIGHEST CASH PRICES PAID
Bring car and title. Take home cash.
2246 MICHIGAN.
Open eves., Sun. Cal. 4437.

W. M. FEYERBEND—SOUTH SHORE 7021. 7711 Stony Island—wants to buy 100 used cars. Any year—any model.

WANTED — USED WRECKED OR JUNK cars. 3359 N. Ashland-av. Diversey 6066

FORD OR CHEV. '31 OR LATER FROM priv.; cash. But 4468 after 6 Dor 2030

WTD.—50 LATE MODEL CARS FOR CASH 6111 N. Western-av. Rogers Park 1008

JUNK CARS AND TRUCKS WANTED — Call Edgewater 2191 until 10 P. M.

PRIV. PTY. WANTS LATE MOD. CONV. cpe.; all cash; no dlr.; 6-9 p. m. Aber. 2641.

HAVE YOU A CAR TO SELL. CALL JUNIPER 4682. 3939 N. WESTERN.

WANT LATE LITE CAR FROM PRIV. party. Cash. 3717 N. Western. Jun. 2350.

MOTOR TRUCKS.

For Sale.

CHEV.—1934 MASTER ½ TON PANEL; perfect tires and appearance; driven a few thousand miles by large concern for advertising purposes; reduced far below its value to $195. 47 other panels, stakes, and pickups. Chevs., Fords, Dodges, etc., at lowest prices in city.
CLARK-MAPLE CHEV. OPEN EVES
940 Milwaukee.

FORD '36 V8 PICKUP
A very fine truck with low mileage. Looks like brand new. Only $100 down.
Glenn E. Holmes, Inc.,
30 W. LAKE-ST. RANDOLPH 7171.
OPEN EVENINGS AND SUNDAY.

"RUBY HAS THE TRUCKS"
1937 Chev. chassis and cab., 157 in...Barg.
1934 Chevrolet ½ ton panel.................$195
107 Others. All Body Styles.
7158 STONY ISLAND.
Ruby Truck Dept. Ph. Dor. 2310.

CHEV.—1934, 157 IN. DUALS; 1½ TON; $245. Also 1936 Ford; 1½ ton exp. truck; duals; like new, $295. Also 1935 Dodge, Ford ½ ton panels. New paint. $265. Terms or trade.
MID-CITY CHEVROLET, 1147 W. JACKSON.

Ford '34 Sed. Delivery...$225
35 other trucks and panel barg.
JOHN P. LYNCH. 1520 N. HALSTED.

— FOR THE BEST SELECTIONS SEE — GENERAL MOTORS USED TRUCKS. Factory Branch, 1700 Indiana. CAL. 4545.

AUTOCAR—6 WHEELER, SEVERAL SIZES. Excellent shape. Virginia 0210.
AUTOCAR TRUCKS. 1716 Pershing.

CHEV.—'34 ½ TON PANEL $195
75 others from $95 to $550.
Southwest Chev., 9220 S. Ashld. Ced. 3500.

DODGE — 1935, 1½ TON SHORT STAKE body; perfect condition; private party. Tire Store. 3325 NORTH HALSTED.

½ TON '34 DODGE PANEL; IN GOOD CONdition. Price cheap. Kenwood 4320.

FORD—1937 112 IN. LOW STAKE, GUAR. $395. Ben T. Wright. 1101 N. Clark.

100 TRUCKS—$50 AND UP; EXPRESS, stakes, panels, dumps. 3148 OGDEN-AV.

DODGE—1933 PANEL DELIVERY......$275
Chrysler Illinois Co., 2234 S. Michigan.

DODGE—'36 ½ TON PANEL...............$375
DODGE DEALER. 5719 BROADWAY.

To Rent.

PANEL OR STAKE TRUCKS—¼ TO 2 TON; perfect cond.; rent without driver by day, week, or year; low rates. Delaware 7272

NEW OLDS. SED. OR '33 FORD PANEL truck; young col. man, with business exp.; reas. and reliable. Normal 1532.

DODGE—PANEL DELIVERY TRUCK. OWNer will drive. Nevada 5868.

Wanted.

MAN TO BUY TRUCK TO DELIVER OIL—210 NORTH TALMAN-AVENUE.

Truck Trailers.

SACRIFICE 3 BRAND NEW 26 FT. CHASsis; also large stock of open, closed, refrig. trailers. Liberal terms, trades. 3913 S. Michigan-avenue. Ph. Bou. 6040.

AUTOMOBILE HOUSE TRAILERS.

Bender Travel Mansions.
1 LEFT. NEVER USED
WILL CLOSE OUT BELOW COST.
Finest trailers built, 18 ft., shower bath, stove, heater, hot water, electric generating plant. Venetian blinds, etc. The last word in trailers.
HILL MOTORS-PACKARD,
710 MADISON-STREET. OAK PARK.

WHY PAY HIGH RENT? COMFORT AND economy in our trailers. Prices $295 up. Fully equip. New Factory showroom Indian Trailer Sales, 2441 S. Mich. Open eves., Sun.

1938 ROYAL AND ALMA TRAILERS AND used. Terms. Orr, 2634 S. Michigan.

DEMOS.—$260 UP; 21 FT., WAS $1,175. Factory, 1824 W. Kinzie. Tms. Always op.

AUTO CREDITS.

1938 CREDITS—$300 STUDEBAKER, ANY mod., $50. Newman 2424 Milwaukee; Nash $250 for $50. Goodrich 1811 Irving; Pack'd. $265 80 $50 Wehrman Chgo. Hgts. Chevrolet $150 $25 Keystone Motor Co. See S. Bernstein 6th fl. 10 N Clark Sta 1294

AUTO TIRES.

NEW U. S. ROYAL, 20—SAVE UP TO 50%. SERLIN TIRE CO., 1400 S. MICHIGAN.

4 GOODYEAR TIRES 600X16, GD. COND. $15. 2044 N. Cicero-av. Berk. 7154.

BUSINESS OPPORTUNITIES.

Businesses for Sale.

Automatic Phonograph business. Well estab. $150 net weekly assured. Strict investigation invited. Price $9,000 complete. Address O A 362, Tribune.

AUTO WRECKING YARD—2518 N. SHEFfield-av. Lincoln 1432.

BARBER AND BEAUTY SHOP—LOW RENT. Reasonable. 1516 Howard-street.

BARBER SHOP FOR SALE—3 CHAIRS; reas. 3414 Sheffield.

BARBER SHOP—MUST SELL AT ONCE ON account of sickness. 3751½ N. Lawrence.

BARBER AND BEAUTY SHOP—ALSO FIXtures, new, used. Paidar, 1120 N. Wells.

BATTERY AND TIRE SHOP—REAS. LATest electric equipment. Near 200 car garage. No competition. Real opportunity for mechanics or ignition man. Brothers dissolving partnership. 2728 W. Van Buren.

BEAUTY PARLOR—LARGE, WELL ESTAB., best loop loc.; fully equip. for 15 operators; doing good bus.; forced to dissolve partnership; must see; rare chance for big barg.; will sacrifice any reas. cash offer. ADDRESS O A 480, TRIBUNE.

BEAUTY SHOP FOR SALE.
Fully equipped. Modern furn., equip.; and bus. A1 loc. Orr Realty Co., 1315 E. 53d.

BEAUTY SHOP FOR SALE — SUPPLIES, equipment; cash; easy terms; catalog free. GIBBS & CO. 21 S. WABASH-AVENUE.

BEAUTY SUPPLIES BUSINESS—REASONable. 2746 Diversey-av. Armitage 9050.

BEAUTY SHOP—REASONABLE RENT. UPtown dist. Address P Y 216, Tribune.

BEAU. SHOP—NR. LOOP; RT. $25; 2 OPRS. $1,700. Beegan Co. 5425 N. Kenmore.

BOWLING AND BILLIARDS—NORTH SIDE; Well established; large league booking; full price, $5,000. Address O 315, Tribune.

BUTCHER SHOP—WELL ESTAB., LIVE loc., mod., el. refr.; 16 ft. display counter, fully equipped. 303 E. 95th-street.

CANDY SCHOOL SUPPLIES LIGHT GROC. —Across lg. school. Little gold mine Cheap rt. 4 r. flat. bath; barg. 3226 N. Sacramento.

CANDIES SCHOOL SUPPLIES LUNCHES—3 rooms $425. 1633 N. Maplewood.

— — CLINIC AND SANITARIUM — — Beautiful, completely furnished, modern clinic and sanitarium with large following, located in S. W. Michigan. Unlimited opportunity. Bldg., equip. and technique val. $100,000. Sell for $75,000 cash, which is less than year's gross profit. Bears investigation. Address D K 43, Tribune.

CONFECTIONER'S STORE—WEST SIDE, compl. equipped for making own candy and ice cream. Real opp. for live wire. Will sacr. for $1,000 cash. Call Hay. 7378.

DELICATESSEN, DAIRY HOME MADE ICE Cream. Established over 4 years. SEE THIS FIRST. 2443 E. 79TH.

DEL.-MILK STORE—DOING $350 WKLY.; rent only $35; less than 4 wks. receipts will purchase. Lakeview 6666.

DELIC.-FOOD SHOP—OLD ESTAB.; MONeymaker; no competition; $650 buys complete. 4753 N. Clark, next to cor. Lawrence.

DELIC.-DAIRY—EXCELLENT BUS.; LIV quarters; sacrifice. 353 E. 75th-street.

DELICATESSEN, GROCERY—WELL ESTAB. Rt $30, 3 r. ba., elec. refrg.4921 N. Clark.

DENTAL OFFICE — MUST LEAVE CITY; sacrifice for quick sale; established South Side office and practice; unusual opportunity for immediate income. Plaza 0793, or Victory 1068, after Sunday.

DRESS AND COAT STORE—BUSY SECtion; south side; acct. illness; reasonable rent. Address P Y 213, Tribune.

DRUG STORE—N. S.; LIVE CORNER; AVerage $125 day; other interests necessitate this rare sacrifice.
J. C. Beegan Co. 5425 N. Kenmore. Lon. 8759.

DRUG STORE—FORECLOSURE; RELIABLE man requires little cash; semi-colored; ph. H. S. Waller, Randolph 5977.

DRUG STORE—OLD EST. ROG. PK. LOC. $1,000 cash dn. Address O C 103, Tribune.

FUR SHOP—FULLY EQUIP., UP TO DATE Sell reas. 6722 S. Halsted, Eng. 3751.

GARAGE — 50 CAR FOR SALE REAS. Leaving city. 4517 N. Kedzie-avenue.

GAS STA.—AVER. OVER 10,000 GAL. GAS mo. yr. around; 200 gal. oil mo.; low rent; $900 full price. 4357 W. Palmer at Kostner.

GAS STA.—WELL EST.; 4 ELEC. PUMPS; remodeling station inside and out. Owner leasing. $350. 100 W. 22d-st.

GROCERY—WELL ESTAB.; LIV. QUART.; reason. other business. 3040 N. Ashland.

GROCERY STORE 6 LIV. RMS.—ESTAB. 20 yrs.; price reas.; busy loc. Arm. 5896.

GROCERY—GOOD BUS.; LARGE, CLEAN stock; elec. refr.; liv. qts. 1107 W. 63d-st.

GROC. FRUITS—EXC. LOC., BUS., LOW RT. Sac. cash. 1540 Milwaukee. Hum. 2900.

HOTEL—36 RMS.; GD. LSE.; NETS $300; $3,500 cash req. DeWoskin, 105 W. Madison.

KINDERGARTEN, PLAY CLUB, AND DANCing School. Select Evanston and Rogers Pk. clien. Old estab. Net income $325 mo. Price, $3,000, cash or tms. Kane Co., 828 N. State.

LAUNDRY—WELL ESTB; LIV. QTRS. LOW rnt. Must sac. Law. 0933. 1410 S. Pulaski.

LUNCHROOM—BUSY LOC.; EXC. OPP. FOR cpl.; rt. $50. $350 cash. 4276 Irving Pk.

MAIL ORDER BUSINESS—FULLY EQUIPped; reas. illness. Columbus 0820.

MEAT MARKET—FIRST CLASS; EXC. LOC. Mod. fixtures. 4668 Lincoln-avenue.

MEAT MKT.—ESTAB.; GOOD LOC.; MOD. fixt.; sell account illness. Wel. 8926.

MEAT MARKET, GOING BUSINESS, ELEC. refrig. Reas. 5625 S. Damen.

BUSINESS OPPORTUNITIES.

Businesses for Sale.

MILLINERY STORE—ESTABLISHED 20 years; fully furnished and stocked; excellent location. Address O A 178, Tribune.

RADIO, VACUUM CLEANER SALES-SERV. Est. Sac. 4604 N. Western. Lon. 7636.

RESTAURANT—IN LOOP; MODERN FIXtures; soda fountain; bargain. Webster 3282, between 3-5. Lesty Svolos.

RESTAURANT—WEST SUBURB; FULLY equipped; good business; sacrifice. Phone Maywood 5170, between 10-12.

RESTAURANT—EST. BUSY LOC.; LIVING quart. Reas. rent. Family reas. Rad. 1349.

RESTAURANT—COMPLETE, FIRST CLASS; at 1530 E. 63d-st. Normal 1283.

ROADHOUSE—WILL SACRIFICE ALL OR take part. Blue Island 3684.

RMG. HSE.—BEST OPPOR.; COR. BLDG.; Hyde Pk.; 20 rm., all furn.; priv. ba., elec. ref.; nets $200 mo.; sell, trade or lse. Req. $2,000 cash. Apply 4409 N. Kedzie. Irv.0135.

RMG. HSE.—21 BEAU. FURN. RMS.; RENT $75; most apts. 6, bath; pr. $2,200; terms. Steinbock & Alexander. 160 N. La Salle.

ROOMING HSE.—HI. CLASS, 148 E. ONtario. 14 rms.; well furn.; barg. $800 cash or trade car or diamond. Ken. 0579.

RMG. HSE.—14 R., RT. $70, INC. $215, pr. $850, tms. Capps Co., 61 W. Schiller.

SANDWICH SHOP—CATERING TO H. S. students; across from street car barn; est. 2 yrs. 325 S. Kedzie. 12 to 6 p. m.

SANDWICH SHOP — EXCELLENT LOC.; modern equipment; novelty bar; reas. rent; terms. 3352 W. Madison-st. or Sta. 3488.

SCHOOL STORE—OPP. LINDBLOOM H. S Gold mine. Best off. 6115 S. Wolcott.

TAILOR SHOP — GOING BUS., FULLY equipped; liv. qtrs. Must sell acct. health. Price reasonable. 37 E. 103d-st. Pul. 6145.

TAVERN-RESTAURANT-LIQUOR STORE — Beautifully decorated; complete equipment; all modernistic. On busy transfer corner. Must see to appreciate. 756-758 E. 63d-street or State 3488.

TAVERN WITH KITCHEN—NEAR 63D AND State-st. No investment required. Call Mr. Henderson, Fairfax 1070.

TAVERN—ESTABLISHED BUSINESS. WILL sacrifice. Call Republic 10444

TAVERN-BAR-B-Q PIT — MONEY-MAKER. Reas. Low lic. 7372 W. Grand-avenue.

TAVERN—BEST BUY ON S. W. SIDE, 63D-Western-ave.; seats 200. Rep. 3437.

TAVERN—FULLY EQUIPPED. 3034 INdiana-avenue.

TAVERN — GOING BUS.; LIVING QUARters; small paymt. down. Terms. Ave. 3309.

TAVERN AND RESTAU.—NR. LARGE FACtory. Sell acct. other bus. Kildare 1193.

THEATER FOR SALE—REAS. SEE MRS. Lordo after 5 p. m. 608 S. State-street.

PROFIT, MODERN REDUCING MASSAGE salon, Tri Cities. Address N 196, Tribune.

If the kind of store or business you want is not offered for sale today, why not advertise in the Business Opportunity Wanted Column? Stop in today at the Tribune Want Ad office, Madison and Dearborn-streets, or call Superior 0100. Ask for an Ad Taker.

Partnerships and Investments.

MERCHANDISING SENSATION
automatically POPS—BUTTERS—SELLS 5c sack delicious POPmatiCORN in ONE MINUTE WITHOUT ATTENDANT. New, Proven, Legitimate Money Maker. $40 weekly earnings. Spare time. $975 cash required for equipment. Strictest investigation invited. For amazing demonstration phone LINcoln 8210 or Address E O 528, Tribune.

MFG. FIRM SEEKS RELIABLE PERSON to operate route, new mdse. venders, here and nearby towns. Accts. est. Requires $750 cash invest. for equip. Pays about $50 a week profit. Give phone and references. Address P L 116, Tribune.

OIL JOBBING BUSINESS—WHOLESALE and retail. Young man who isn't afraid of work and can invest about $13,000 can secure fine business. Good reason for selling. Wisconsin. Address P K 447, Tribune.

NAT'L MFR. WILL ESTABLISH RELIABLE man able to invest $750; automatic equipt. No selling, as accts established. Sales manager will interview today or tomorrow. Franklin 9600, extension 624.

OFFICE MANAGER—GENTILE OVER 30, accustomed good income; full charge details and salesmen's accounts. $900 investment required. Address O 432, Tribune.

SMALL INVESTMENT BUYS GROWING advertising bus. Rockwell 7782.

Distributors.

AN EXCEPTIONAL OPPORTUNITY TO MAKE UNUSUAL PROFITS. A NEW AND REMARKABLE DEVELOPMENT IN FLEXIBLE AND INEXPENSIVE DISPLAY AND STORAGE EQUIPMENT FOR BAKERIES, CONFECTIONERS, RESTAURANTS, AND RETAIL MERCHANTS. EXCLUSIVE FRANCHISE TO QUALIFIED DISTRIBUTORS. WIRE, PHONE, OR CALL IN PERSON, UTILITIES DEVICES CO., 4858 N CLARK-STREET. LONGBEACH 1970.

IF YOU HAVE A CAR, $1,000 AND SELLing ability you can become exclusive Illinois distributor for well known 5c food products. Mention qualifications and phone number. Address O 544, Tribune.

MANUFACTURER SEEKS DISTRIBUTOR. Chicago area. Now calling on department, drug, hardware stores. Low priced popular item. Holmes, 21 E. Van Buren.

Concessions, Locations, and Leases.

TO RENT—RESTAURANT AND TAVERN. Fully equipped; bet. 2 leading highways; best location W. of Chicago. Other interests reason for renting. Reliable party wanted only. Long term lease. ADDRESS O F 481, TRIBUNE.

TO LEASE—BEAU. MOD. REST., GRILL; estab.; equip.; very attractive proposition; good loc.; free rent. 3401 W. 5th-avenue.

WANTED—MECHANIC WITH TOOLS TO rent space in 150 car garage. Hillcrest Garage, 5906 N. Clark-st. Edg. 6957.

RESTAURANT CONCESSION IN TAVERN—Nr. lge. railroad depot; lib. terms. Apply after 2 p. m. 513 W. Madison.

REST. CONCESS. IN TAVERN—COMPL. eqpd. Free rent and lite; man with barbecue exp. pref. No comp. 3248 N. Pulaski-rd.

ROOMING HOUSE—55 RMS. W. S.; LONG lease. Just rental. Reasonable. Owners, ADDRESS A 59, TRIBUNE.

Business Equipment.

— — DENTAL OFFICE EQUIPMENT — — Modern, color ivory and tan. [Loop.] Sell very reasonable. Crawford 4856.

AUTOMATIC PHONOGRAPHS FOR TAVerns, playrooms, etc. Guar. 5c, 10c, 25c slots. $60. Marose, 1605 S. 4th, Maywood, Ill.

VULCANIZING TIRE MOLDS AND EQUIPment. Barg. Address O F 217, Tribune.

Business Service.

MANUFACTURER'S AGENT—MANY YRS. experience, wants lines of merit to sell in southern Cal. A. F. Hannaford 541 S. Spring-street, R. 212, Los Angeles, Cal.

— — — — WELDING—BRAZING — — — — My shop or yours day or night. 147 W. Superior-street. Delaware 7851.

SM. NEON SIGN PLANT—MAKE TUBING by contract. Address P S 298, Tribune.

Wanted.

GAS STATION WANTED—FELDMAN PEtroleum Co., 544 W. Roosevelt. Har. 3000.

CASH FOR STORES AND MERCHANDISE. L. Goodman, 672 Roosevelt. Canal 8625.

WTD.—SM. GROC., LIV. RMS., OR GD. LOC. N. C., no dealers. Address O 550, Tribune.

WTD.—2 CHR. BARBER SHOP, CASH; W. S. lvg. rms. prefd. Address O 486, Tribune.

PERSONAL.

ALLEN—KENNETH ALLEN, SON OF William Tom Sewell Allen, last heard of at 714 E. 92d-street, Chicago, or members of his family or any person knowing the whereabouts of Kenneth Allen, should communicate with Messers Patrick Cooper & Son, Advocates, 12 Bon-Accord square, Aberdeen, Scotland, in connection with the death of his grandmother, Mrs. Matilda Allen.

INGRAM—RICHARD, DIED IN BUFFALO, Jan. 10, 1938. Persons interested in his estate please communicate with Charles A. White, Public Administrator, Morgan Bldg., Buffalo, N. Y.

NOT RESP. FOR DEBTS CONTRACTED BY any one but myself. R. M. KNIGHT, 221 Crest-road, Glen Ellyn, Ill.

MARTIN PLEY—PLEASE COMMUNICATE with your daughter, Mary, at Emeralda 589, Peso 3, Dto. 5, Buenos Aires.

NOT RESPONSIBLE FOR ANY DEBTS CONtracted by anyone but myself. Anthony Beotkwecz, 3413 W. 51st.

NOT RESPONSIBLE FOR DEBTS CONtracted by any one but myself. FRANK J. MEYERS Jr., 3542 S. 53d-av., Cicero, Ill.

HAVE DISCONT'D P'TNERSHIP AT THE Club Rest., 4623 Sheridan. Not resp. debts unless contracted personally. Betty Hynes.

SOLD STORE AT 3937 OGDEN-AV.—NOT respon. for any debts contr. after this date. L. KENNEDY AND F. HOFFMAN.

NOT RESP. FOR DEBTS OTHER THAN MY own. E. E. Johnson, 9546 Prairie.

NOT RESP. FOR DEBT CONTR. BY OTHERS than myself. G. Kalas, 2808 S. Springfield.

NOT RESP FOR DEBTS OTHER THAN contracted by me. Harry Spiegelman.

WILMOTH — PLEASE COME HOME. ALL are well.—DAD.

NOT RESP. FOR DEBTS CONTRACTED BY anyone but myself. Harold L. Baker.

BUILDING MATERIALS.

Heating and Plumbing Supplies.

— — GUARANTEED USED BOILERS — — Boiler parts, grates, radiators, pipe and fittings. C. MILLER SUPPLY CO., 1247 W. LAKE-STREET. MONROE 3387-88.

Lumber.

— CITY WRECKING AND LUMBER CO. — 2301 S. Pulaski. Lawndale 3010.

BARTER AND EXCHANGE.

EXCH. 2 HUDSON LAKE LOTS FOR GRD. piano. Address O 59, Tribune.

MOTOR BUSES FOR SALE.

FORD—'34 STATION WAGON $295
Dor. 2310. Ruby Chev. 7158 Stony Island.

Chicago Daily Tribune
THE WORLD'S GREATEST NEWSPAPER

TUESDAY, JANUARY 18, 1938.

Ross Kidnap-Slayer Is Captured in Los Angeles by G-Men—Also Confesses Killing Companion in Crime

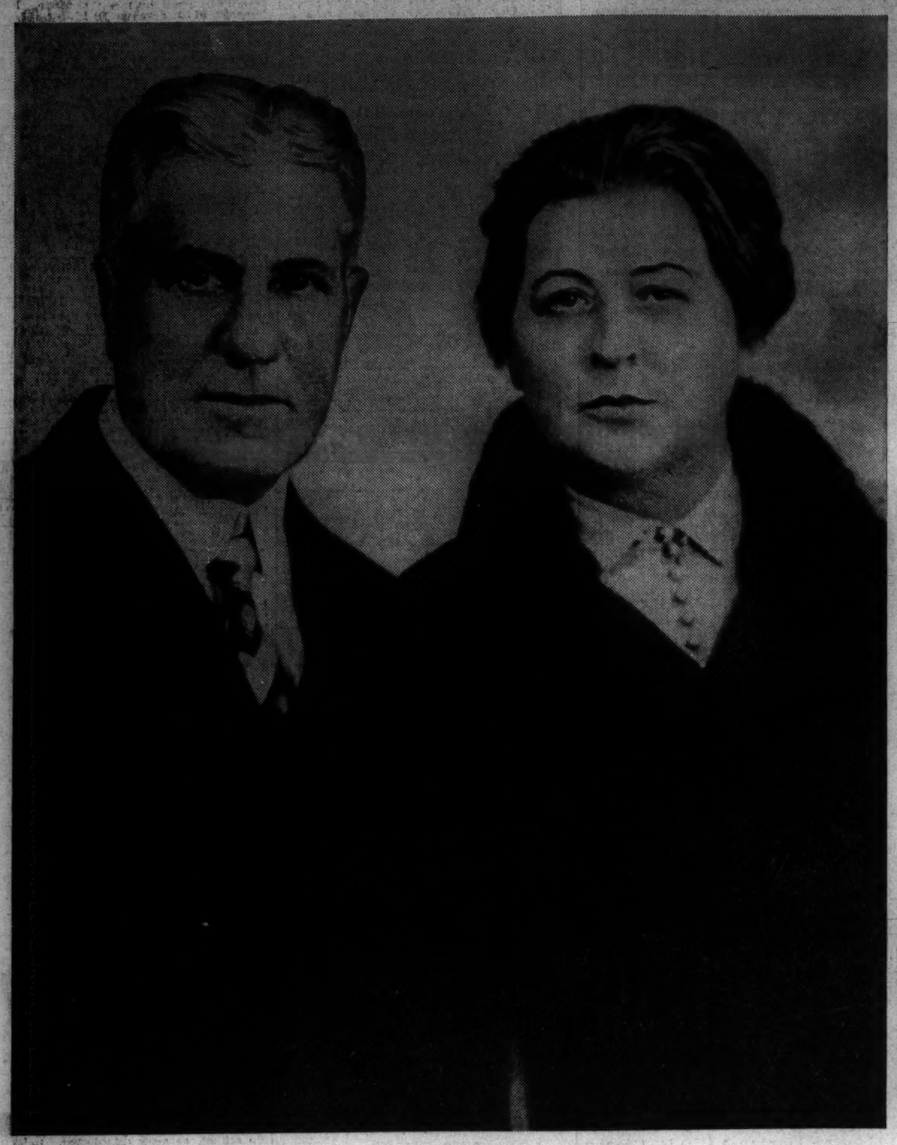

VICTIM AND HIS WIDOW—Charles S. Ross, wealthy Chicago manufacturer, who was kidnaped last Sept. 25, and Mrs. Ross. His abductor, arrested at Santa Anita race track, near Los Angeles, confessed killing Ross. *(Story on page 1.)*

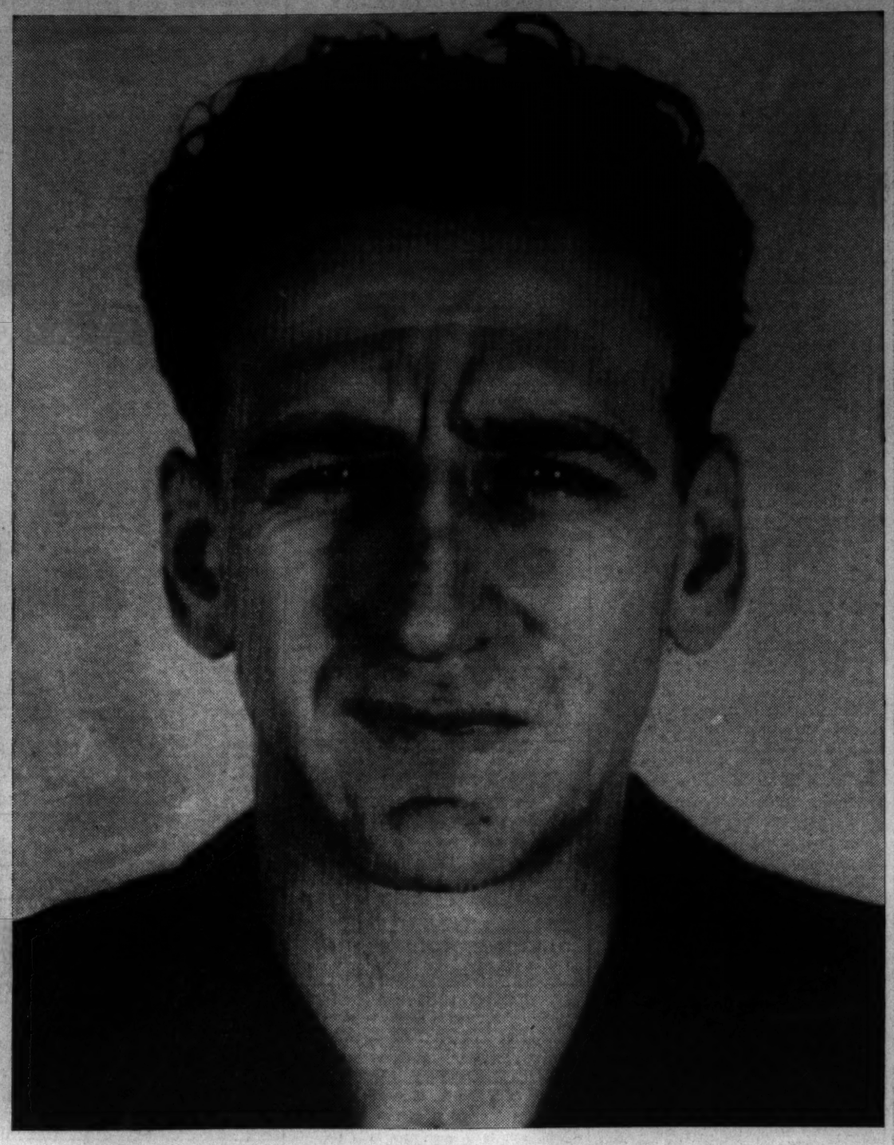

KIDNAP KILLER—Peter Anders, who was captured by G-men last Friday, also confessed that he had killed his associate in the kidnaping, James Atwood Gray. Anders is a former logger, having worked near Spokane, Wash. [Associated Press Wirephoto.]

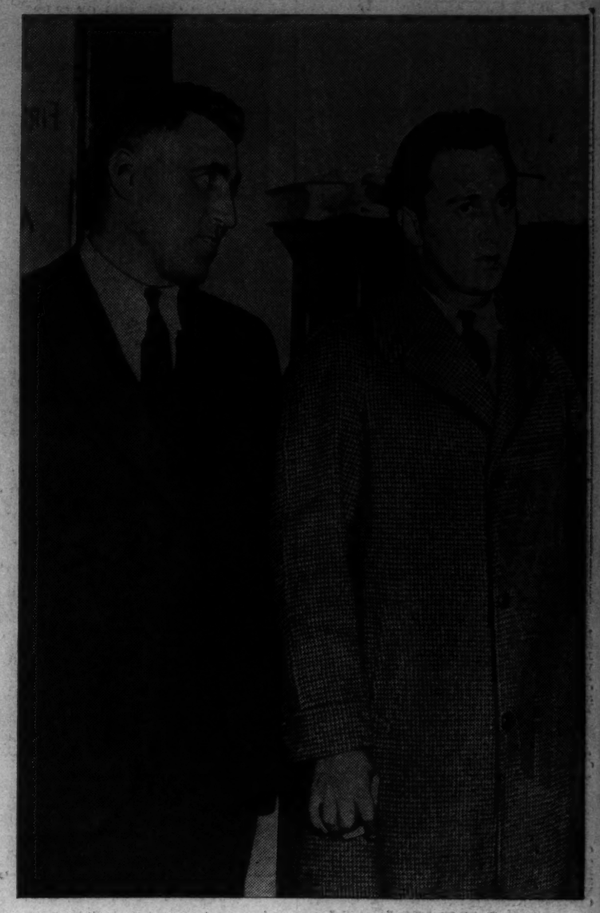

[Acme Photo.]

EXECUTED—Frank Di Stasio and son, Anthony, Boston insurance plot torch slayers. *(Story on page 1.)*

SCENE OF KIDNAPING—Looking south in Wolf road between Grand and North avenues, where Ross' car, in which he was driving north with secretary, was stopped at side of road. The kidnapers forced him into their car. [TRIBUNE Photo.]

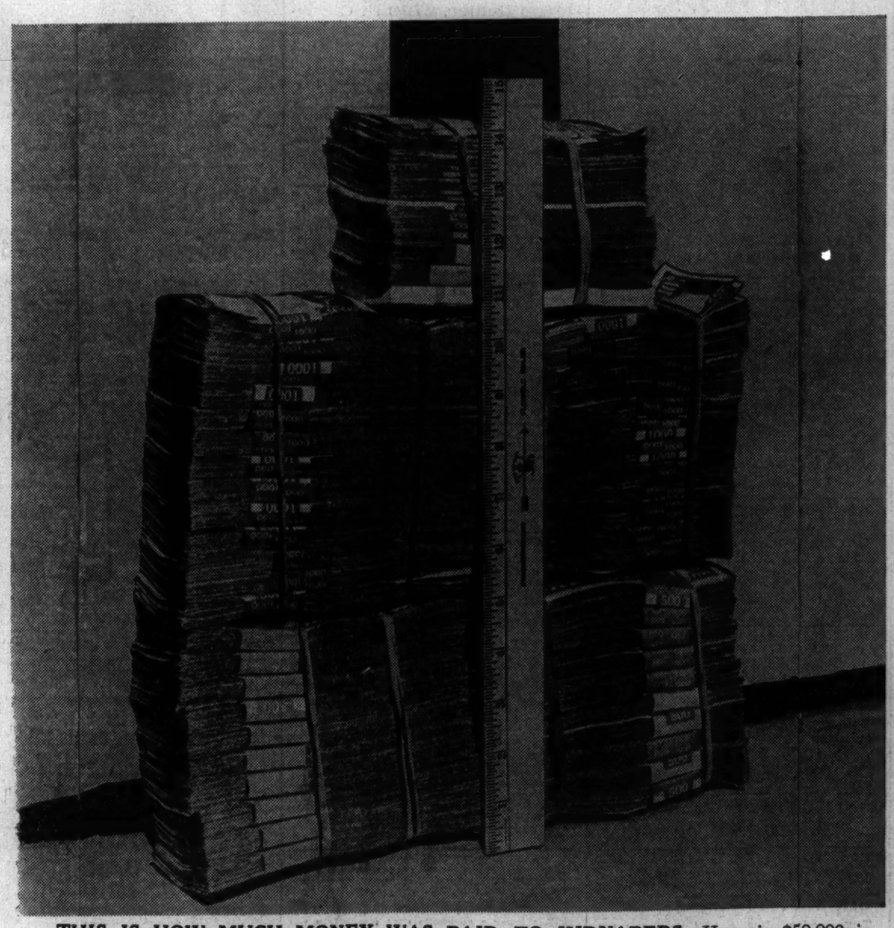

THIS IS HOW MUCH MONEY WAS PAID TO KIDNAPERS—Here is $50,000 in bills, amount paid near Rockford. There were 750 twenty dollar bills, 2,500 ten dollar bills, and 2,000 five dollar bills. G-men said $14,402 was recovered. [TRIBUNE Photo.]

ABANDONED—Freddie, age 18 months, left by mother in beauty shop, at St. Vincent's orphanage. [TRIBUNE Photo.] *(Story on page 3.)*

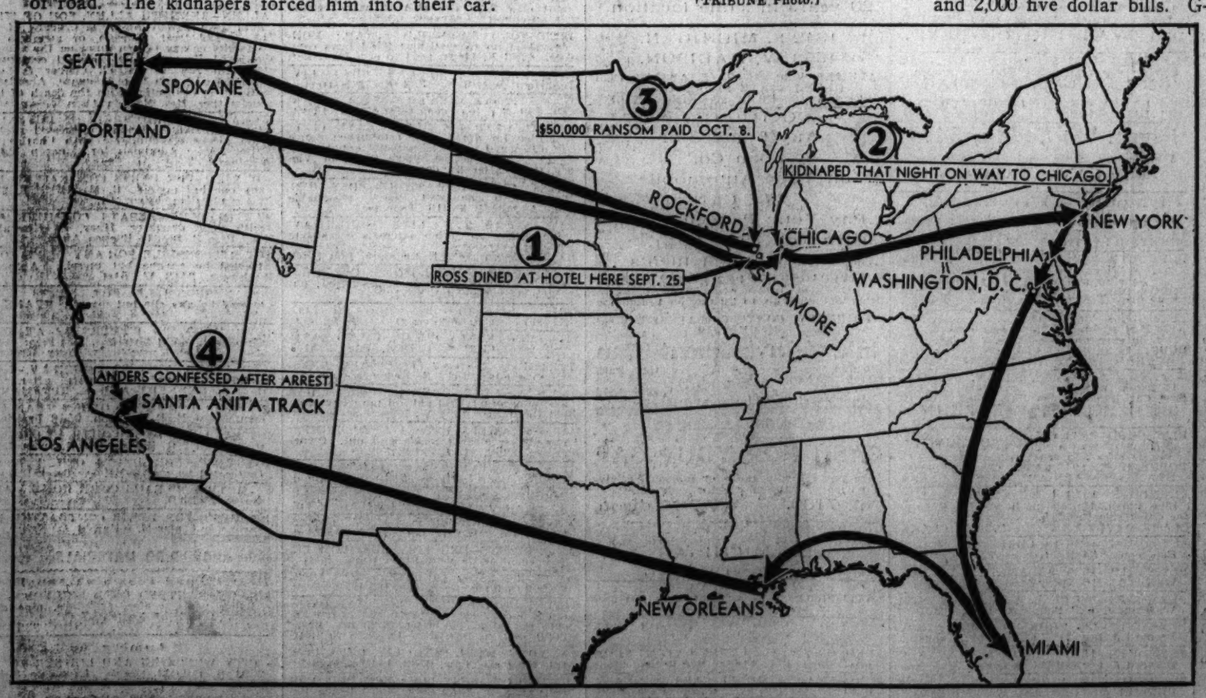

TRAIL OF ROSS KIDNAPER AFTER PAYMENT OF $50,000 RANSOM—Black line links cities visited by Peter Anders, 30 years old, logging camp worker, who has confessed in the mystery. Ross was murdered by one of his kidnapers a few days after his wife paid the ransom. Anders also confessed slaying his confederate in the crime.

WOMAN PLEADS HER OWN DAMAGE SUIT IN UNUSUAL COURT PROCEDURE—Miss Margaret Marie Fischer, who is seeking $50,000 from the Chicago Surface lines, before jury yesterday in courtroom of Judge W. W. Damron. [TRIBUNE Photo.] *(Story on page 9.)*